Holstein-Friesian World

THE NEWSPAPER OF THE BREED

October 11, 1958

UNIVERSITY MICROFILMS
313 N. FIRST ST.
ANN ARBOR, MICH.
1-51C

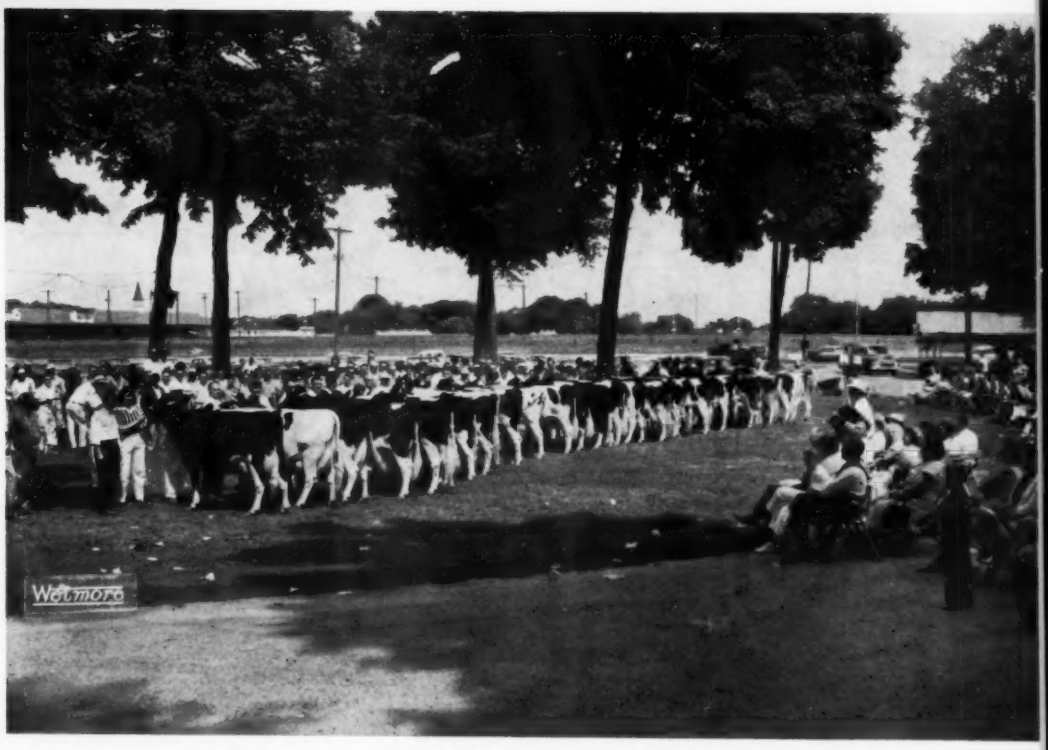

Aged Cows at the 1958 Michigan Black & White Show

IN THIS ISSUE . . . .

Eastern States Exposition
The Shows South, East, and West

KYLAND PREMIER SEGIS

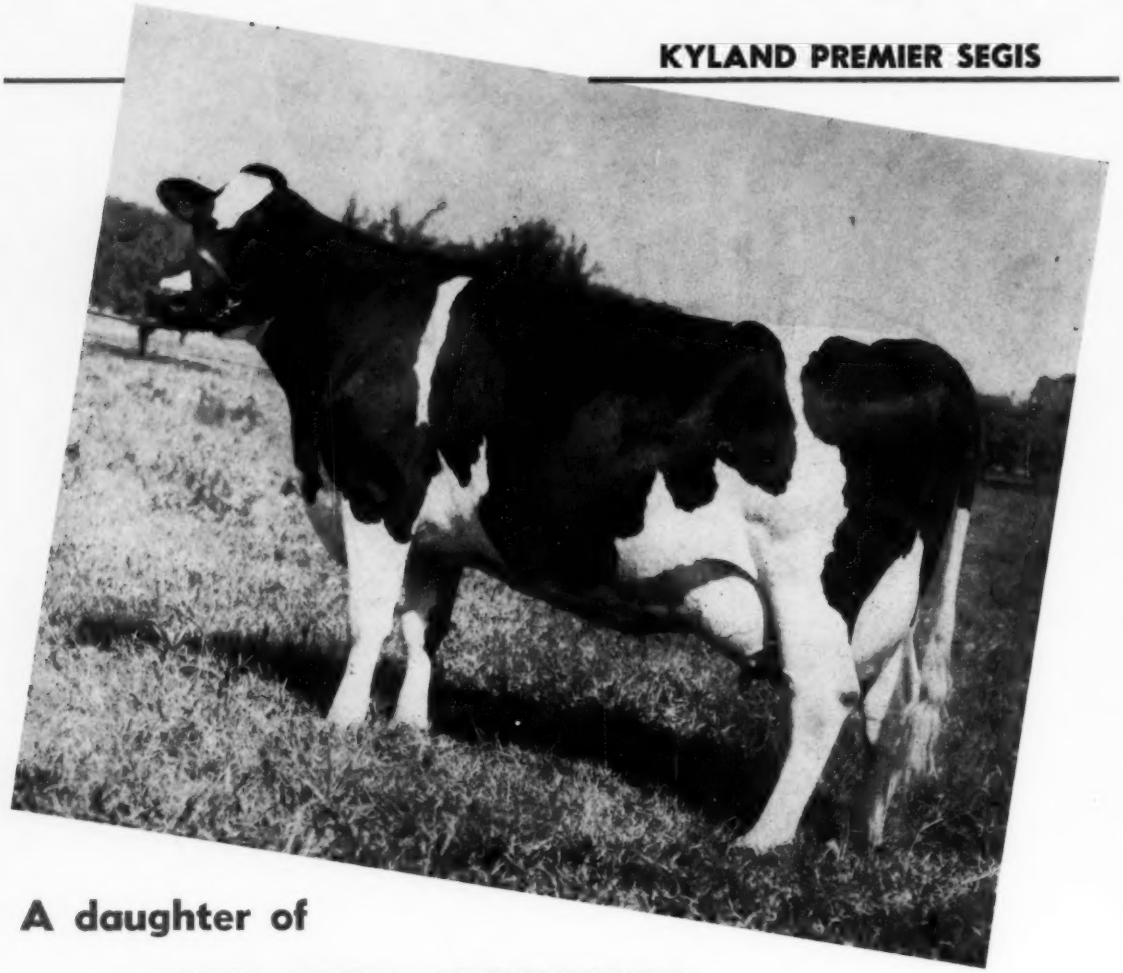

A daughter of

KYLAND PREMIER

She's a great cow no matter how you look at her. Classified VG-86 at 2y and VG-88 at 4y, she looks even better at 5 years. She is typical of the Kyland Premier daughters in her smoothness, dairy character, and wonderful udder. She has three 2X records from 514 to 542 lbs. fat at 2, 3 and 4 years of age. Fresh again at 5 years, she is milking 90 lbs. a day. Her dam is a daughter of the Gold Medal sire, Kyland Gallant Lad.

We can offer sons of Kyland Premier from daughters of Kyland Gallant Lad. Two particularly good ones from an Excellent and a Very Good dam, respectively.

HIR testing - Classified - T. B. Accredited
Bang's Certified - Calfhood Vaccinated

Kyland

W. D. KYLE, JR., *Owner*
FRANK CASE, *Manager*
Route 1, Oconomowoc, Wis.
Phone. Mapleton 11-R

"Baby Ann" Due This Month to "Reflector"

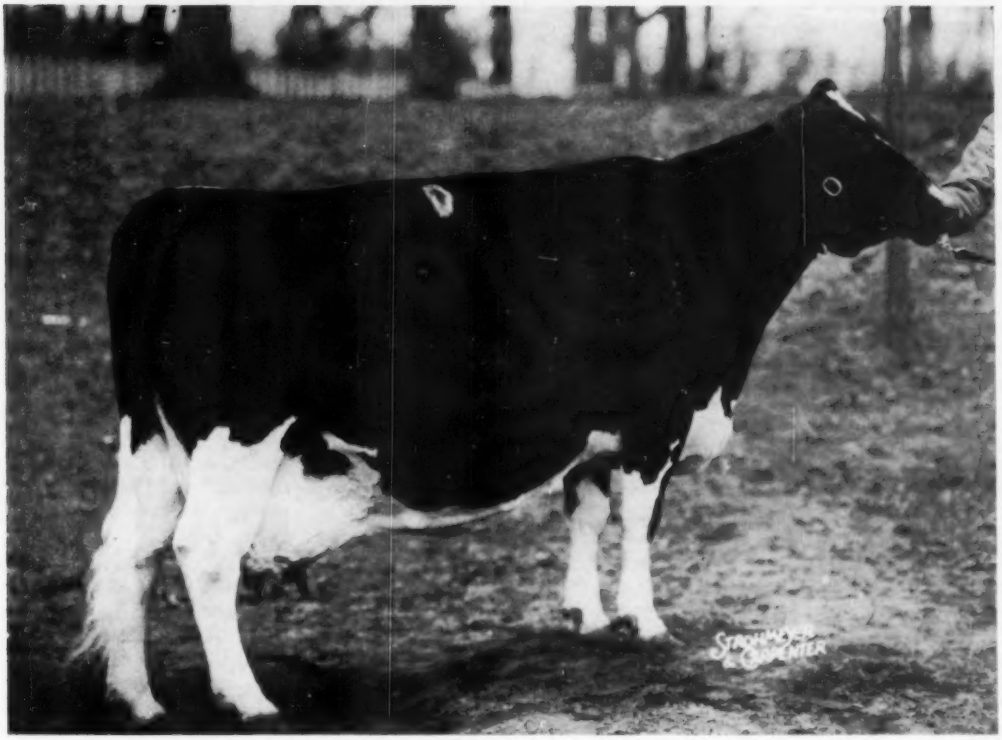

UNEEDA ADMIRAL BABY ANN 2332392 (Excellent)
Owned by Northern Illinois Breeding Cooperative, Hampshire, Ill.
This famous 928-lb. fat daughter of Lauxmont Admiral Rag Apple Della was purchased for $3,100 in the Hickory Creek Dispersal for the purpose of producing future herd sires for NIBCO. She was 16 years old in August and looks today very much as she does in this 10-year-old picture. This will be her fourth calving at NIBCO (two sons and twin daughters so far). They are hoping for another son by WOODBOURNE INKA REFLECTOR.

We were pleased that Wilbur Goeke, Kent Ryan, and their colleagues at NIBCO selected WOODBOURNE INKA REFLECTOR as a mate for this great cow. More than 200 well known breeders in the U. S. and Canada have made special matings to him in the past year.

You, too, can breed to REFLECTOR, last year's highest Honorable Mention All-American Bull Calf, "Inka's" son by A B C Reflection Sovereign. The price is reasonable: 10 ampules $200; 25 ampules $375; 50 ampules $500. Pedigree and full information on request.

VISIT →

WOODBOURNE
EST. 1822

PHONE: MONTROSE 290-M

DIMOCK, PENNA.

Holstein-Friesian World

The Newspaper of the Breed

Vol. 55 - No. 19 Oct. 11, 1958

Established 1904
Combines Holstein-Friesian Register (1886) and Black and White Record (1916)

Published at Lacona, N. Y. on second and fourth Saturdays of each month by Holstein-Friesian World, Inc.
Maurice S. Prescott ..... Editor
Associate Editors: Theodore Prescott, Wm. A. Prescott, Robert H. Hastings, Fay C. Barney, David L. Morrow, Robert M. McKown.
Editorial Assistant ..... Mabel C. Chase
Theodore Prescott ..... Adv. Mgr.

Subscription price, U. S. and Canada, $2.00 per year. Foreign, $3.00. First Class Mail subscriptions (U. S. and Canada) $10.00 per year. Air Mail (U.S.) $24.00 per year. Single copies 25 cents.

When changing your subscription to a new address, be sure to give your old address as well as the new.

Microfilm subscriptions available.

Entered as second class matter, December 16, 1918, at the Post Office at Lacona, New York under the Act of March 4, 1879.

FUTURE PUBLICATION DATES
Oct. 25; Nov. 8, 22, 1958

News and advertising forms close 19 days in advance of publication dates.

Advertising rates upon application.

Telephone Sandy Creek, N. Y., 3301
Office located at Sandy Creek in the Corse Press Bldg.

The Cover —

At some personal peril, photographer Fred Wetmore engineered a platform from which to photograph the aged cows at the 1958 Michigan Black & White Show. The event was held at Ionia Fairgrounds, July 31—an ideal location under the shade trees for the large attendance, only part of whom appear in the picture. Heading the line is Woodside Martha Burke 3438963, with Mrs. Ralph Piepkow at the halter.

News of the Trade

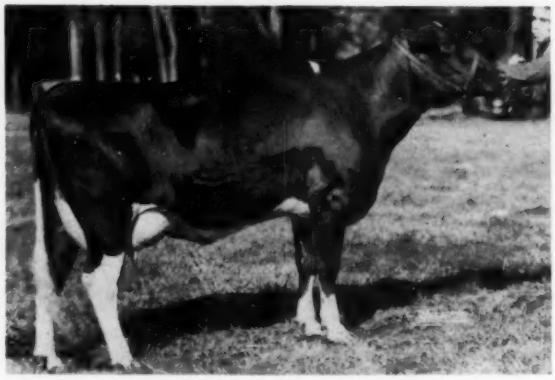

SKOKIE GOLDEN VICKERY 3637516 (VG)

4-9	365d	3X	22,118	4.8	1053
4-9	305d	3X	19,424	4.7	911

(National Record)

Another new National Champion daughter of Skokie Golden Prince (VG-GM), bred and developed by Elmwood Farms, Lake Forest, Ill.

ANOTHER NATIONAL CHAMPION FOR ELMWOOD

The July 12 **world** carried a report of a 1053-lb. 3X sr. 4-yr-old record for Skokie Golden Vickery 3637516, a daughter of Skokie Golden Prince, owned and developed by Elmwood Farms, Lake Forest, Illinois. New word from the National Association advises us that she has qualified for a 911-lb. ten months record which makes her the new national champion in that division. Her 305 day record on 3X is 19,424M 4.7% and 911F at 4-9. Her 365 day record was 22,118M 4.8% and 1053F.

Classified "VG" as a 2-yr-old, Golden Vickery has a distinguished maternal line and is also the dam of Skokie Willowdale Vickery (VG-89), the 1957 All-American 2-yr-old. Her dam is Pond Gate Famous Vickery, a "VG" 879-lb. 4.6% daughter of Curtiss Candy Ovation (GM). The second dam is Pond Gate Ormsby Vickery, daughter of Ventnor Victory Tidy Fobes, a daughter of Sir Bess Ormsby Fobes Tidy.

Skokie Golden Prince 1079736 (VG-GM), the sire of Golden Vickery, has 4 daughters that have completed national records during the last nine months. Skokie Golden Joy 3425213 (EX) made 1113 lbs. in 10 months and 1301 fat on 2X in 365 days. Skokie Golden Clover 3655540 (VG) finished a jr-4-yr-old 2X record of 1049 lbs. fat. Just recently Skokie R Golden Bessie 3935090 (VG) completed a jr-2-yr-old 365 day 2X record with 22,293 lbs. milk, a new high for milk in that division.

Golden Prince was a double grandson of the famous 1047-lb. Dunloggin Mistress La Princess (EX-GMD). His sire was Dunloggin Lochinvar Prince (EX-GM) and his dam was Dunloggin Golden Princess (EX-1046f). His latest

In This Issue

Eastern States Exposition 19
Maryland State Fair 23
Colorado State Fair 26
Canadian National Exhibition 28
Editorial 30
Montana Fairs 34
Wisconsin Junior Show 53
Pennsylvania B & W Show 78
Bob Visits Michigan 84
Sale Calendar 130
Index to Advertisers 133

THE BULL WITH THE GOLDEN PEDIGREE

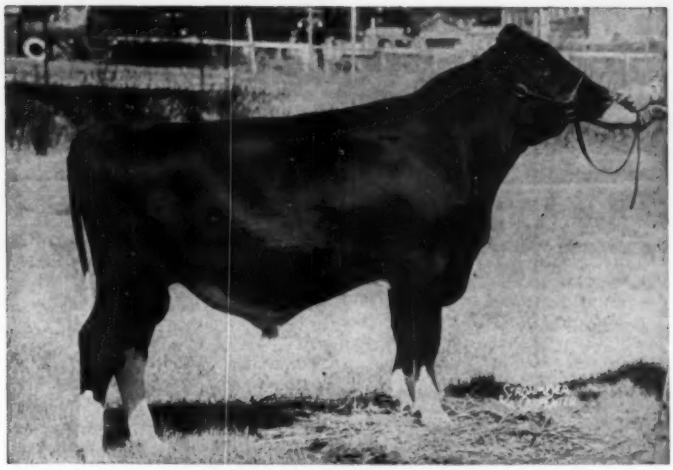

WIS REWARD

"REWARD'S" SIRE AND
DAM ARE BOTH GOLD MEDAL AND
BOTH EXCELLENT

"Reward" is from a family that has proven its ability to transmit both type and production. This is most essential in a successful breeding program.

WIS IDEAL
Excellent — Gold Medal Sire
All-American and Reserve All-American. 12 Excellent offspring — 5 Gold Medal sons.

His Sire (Ex-GM)

His Dam (Ex-GM)

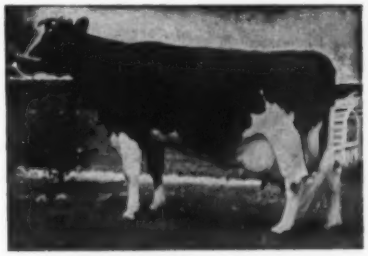

WISCONSIN VENUS
Excellent — Gold Medal Dam
9y 24,227 M 946 F and a lifetime total of 208,591 M 7,713 F.

"Reward" is full brother to:

— Wis Vanity - (EX-92) with records up to 24,115 M. and 815 F.

— Wis Viette - (VG-88) with 18,060 M. - 687 F. at 2 yrs. (making a larger record this year).

— Wis Whirlwind - (EX-SMT) - sire of a Gold Medal bull.

He is maternal brother to

— Wis Symbol - (VG-88), whose 1st dtrs. to finish average 594 F. - 16,714 M.

"Reward's" dam has a lifetime production of

208,591 M - 7,713 F. - 3.7%

"REWARD" AND HIS ENTIRE FAMILY ARE TRULY 24 CARAT GOLD THROUGHOUT.

Green Meadow Farms

Elsie, Michigan

"Where the latch-string is always out"

Phone: Union 2-5009 or Union 2-4389

Re-Classified

DIBBLE CRESCENT MODEL
(EX-93)

Our herd was reclassified by Inspector Stewart on Sept. 18 with the following results:

4 EX - 21 VG - 13 GP
(no animal below 82)

We were especially pleased to have three more animals classified EX on Mammary system.

"Model" was raised to 93 and his first two daughters to freshen for us classified 86 and 83, both of them GP or VG on every breakdown.

Ben Dibble

DELAVAN, WISCONSIN

Offering A Proven Son of Marksman

GLENAFTON SEQUENCE
1175645

Born June 13, 1951

13 dtrs.	14952	3.91	585
13 dams	13163	4.03	531
Diff.:	+1789	—.12	+54

This high level proof (HIR) has now qualified him for Silver Medal Production Sire. In practically every case the daughters and dams were raised, fed and milked in the same barn, under practical "profit over feed cost" conditions.

He is sired by "Marksman" and out of the Marksman granddaughter, Glenafton L Holly Margery B (GP), 2y 365d 3X 18376 4.5% 827, a daughter of Rag Apple Talisman out of a VG 815-lb. fat 100,000-lb. daughter of Marksman. One of the strongest Rag Apple pedigrees to be found anywhere.

His daughters score high in dairy character, exceptional in quality, well above average in udders. Come and see them, or write:

FRANK PATCH

RFD — Putney, Vermont

HIR proof shows 19 daughters averaging 16,142M 4.08% and 658F, an increase of 36 lbs. fat over the dams.

The record that Golden Vickery broke was held by Pabst Combarke Belmont 3001716 (VG), a cow owned by Pabst Farms, Oconomowoc, Wis. Her record was 20,663M 4.2% and 876.7F and it was completed in 1954.

Robert V. Rasmussen, owner of Elmwood Farms, reports that Golden Vickery's latest calf, born July 8, 1958, was sold to John Martig, Martig Farms, Louisville, Ohio. This calf, Skokie Vicar Duke, is sired by Skokie Duke, Elmwood's junior herd sire and a son of Skokie Golden Joy sired by Pabst Leader Duke (VG). Another son of Golden Vickery is also in service in Ohio. He is Skokie Famous Vicar, a son of Mister Prince and he is owned by L. E. Boerger, Rose-Front Farm, Irwin, Ohio.

CONNECTICUT

Amity Dauntless Martha 3692153 is now announced with her second record above 1000 lbs. fat on 2X milking. Her present figures at 6 years 5 months are 27,217 lbs. milk, 4.2%, 1140 lbs. fat in 365 days. She has previous years at 5 years 2 months of 24,114 lbs. milk, 4.4%, 1069 lbs. fat and at 4 years 0 months, 23,342 lbs. milk, 4.0%, 945 lbs. fat, both records in 365 days. Her breeder is Clarence R. Newton, Woodridge, Conn. and her records have been made by her present owner, Donald J. Augur at Northford, Conn. She is a daughter of Shaws Dauntless Fayne Segis 1026169, a son of the great Gold Medal sire, Baker Farm Dauntless. She holds first place in the Herd Test state fat list for Connecticut, regardless of age. Her records is the 978th performance above 1000 lbs. fat officially recorded by U. S. Holsteins.

VIRGINIA

Ted-Anne Duchess Delight 3901841, bred by Anne Harrison, daughter of Harden Farms manager E. S. Harrison, and owned by Tirvelda Farms, The Plains, Virginia, has set a new

TED ANNE DUCHESS DELIGHT
New Virginia Champion 4-yr-old on HIR, 2X.

mark for Senior 4-year-olds in Virginia on 2X milking, HIR. She produced 25,459 lbs. milk and 928 lbs. fat. This record follows one of 920 lbs. fat on 3X milking at 3y 4m of age, and a New York State Championship record at 2y 2m, 305d, of 711.4 lbs. fat on 3X. She is a daughter of Pabst Reburke Duke, the Harden Farms Gold Medal Sire, out of Hickoryvale Lady Nite (EX), she with over 100,000 lbs. milk in six lactations.

Pleasant Glade Piebe 3713034 (G) is officially announced with a 3X 365-day record at 5 years 1 month of 24,353 lbs. milk, 4.3%, 1036 lbs. fat. She was bred by Ray C. Gruhlke, Olympia, Wash. and is owned by Delbert A. Hastings, Olympia, Wash. She becomes the 798th U. S. Holstein to produce more than 1000 lbs. fat in a year. She is sired by Vernway Imperial Volunteer 933029 and is thus a granddaughter of the well known Gold Medal sire, Carnation Imperial Madcap Lad.

NIBCO PURCHASES MAYER BULL

Northern Illinois Breeding Co-op, Hampshire, Ill. has announced the purchase of Mayers Majesty Duke 129-3580 from Christ Mayer & Sons, Slinger, Wis. Just a 3-yr-old bull, Duke is a double grandson of Creston Grand Majesty, the sire of the Reserve All-American Get in 1957. His dam is Mayers Mistress Dark Anna (EX-92), a Grand Majesty daughter with records to 986 fat on 2X. Duke's maternal sister is Mayers Raven Anna, also "EX" at 92 points. His sire is Mayers

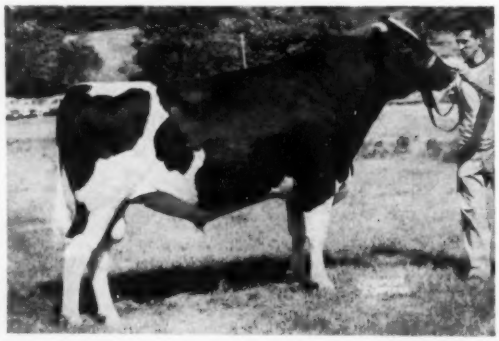

MAYERS MAJESTY DUKE 1293580
This top young bull has just been purchased by Northern Illinois Breeding Co-op, Hampshire, Ill. from Christ Mayer & Sons, Slinger, Wis.

Another "CHAMPION" Daughter Who Combines Type And Production

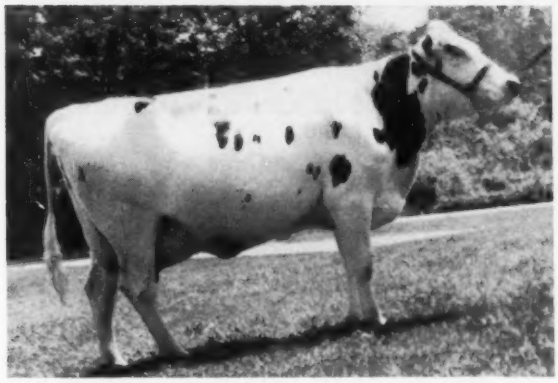

KINGSTEAD MISTRESS UASA DELLA (GP-84) at 2 yrs.
2y0m 2X 13,158 4.4% 578
Grand Champion 4-H at Frederick and Montgomery County Black and White Field Day. Grand Champion 4-H at Montgomery County Fair.

Her Sire:

Winterthur Zeus Burke Champion (VG-GM)

HIR Proof:

33 Prs. Daus. Avg.	17,027	3.76%	640
33 Prs. Dams Avg.	16,061	3.33%	535
	+966	+.43%	+105

We have 2 young "Champion" sons available. One from a "VG" 700-lb. dam, and the other writes a solid Gold Medal pedigree.

Make Our KINE Your KIND

KINGSTEAD FARMS

LESLIE C. KING & SONS — **CLARKSBURG, MARYLAND**

Our Senior Herd Sires

WINTERTHUR FOBES SELECT

DEACON

Silver Medal Production Sire

His Dam - - Vamalo is Gold Medal!

By P O F 14th (EX-GM) and from the 850-lb. 4.7% 2X "Vamalo," Gold Medal Dam of four top sons plus a 703-lb. 2X 4% daughter and a National Milk Champion daughter with 23,926 lbs. milk and 906.1 lbs. fat 2X at 3½ years.

Just a few of Deacon's daughters:

Folly	**3-4**	**365**	**3X**	**22,215**	**3.9**	**862**
Feriot	**4-3**	**365**	**3X**	**20,220**	**4.0**	**816**
Finla	**3-5**	**365**	**3X**	**22,080**	**3.5**	**770**
Tuffy	**4-4**	**365**	**3X**	**19,780**	**3.6**	**717**
Duffy	**4-6**	**305**	**3X**	**17,650**	**3.9**	**703**
Favor	**4-10**	**365**	**2X**	**17,320**	**4.6**	**800**

Note: We are now milking all 2X and some of the above records are part 2X—Favor's was all 2X.

WINTERTHUR ZEUS FOBES

FINIS

Silver Medal Production Sire

Younger than Deacon, but already highly proved and Silver Medal, he is our son of Pabst Winterthur Zeus (EX-GM) from the P O F 14th (EX-GM) daughter, Yinis (VG), with 2X records to 729 fat.
His 3 nearest sires are Gold Medal and his full sister has two 700-lb. 2X records.
He too has a long list of high record daughters up to over 20,000 lbs. milk and 700 lbs. fat as jr. 3-year-olds on 2X HIR.

A Junior Sire

FERNBROOK FINIS BEAVER (GP)

A Finis son from one of our two great foundation families. He was sampled here, leased out, and then brought back. Two of his first 4 daughters are "Very Good."

Ask for details and budget price on a high record young bull with this production backing.

Fernbrook Farm

L. L. & C. H. SWENSON, JR.
Wappingers Falls, N. Y.

PRODUCTION *Plus* TYPE

14 dtrs. M. E. ave. 305d 2X—14,184 Milk 3.9% 553 Fat.

PABST SIR FOBES BURKE (EX-SMP)

14 cl. dtrs. avg. 81 pts. with this breakdown for Dairy Character: 3 "EX," 8 "VG" & 3 "GP."

SIR FOBES daughters are consistent producers and breeders as the following records show.

Trunlan Fobes Burke Zita 3733634 (Very Good)										
2-2	305d	2X	Act.	14,500	3.7	542	M.E.	18,705	3.7	699
3-2	305d	2X	Act.	14,170	3.8	543	M.E.	16,437	3.8	629
4-3	305d	2X	Act.	18,370	3.8	677	M.E.	19,472	3.8	717
Trunlan Fobes Burke Mandy 3779811 (Good Plus)										
2-5	305d	2X	Act.	10,780	3.8	410	M.E.	13,580	3.8	517
3-4	305d	2X	Act.	11,530	4.0	458	M.E.	13,144	4.0	522
4-4	305d	2X	Act.	15,120	3.9	582	M.E.	15,876	3.9	611
Trunlan Fobes Burke Lottie 3732631 (Good Plus)										
2-6	305d	2X	Act.	11,550	3.9	445	M.E.	14,322	3.9	551
3-6	305d	2X	Act.	14,080	3.9	551	M.E.	15,769	3.9	617
4-7	305d	2X	Act.	15,970	4.0	641	M.E.	16,449	4.0	660
Sir Fobes latest 1st calf daughter to finish										
Trunlan Fobes Burke Sheila 4145019 (Good Plus)										
2-5	305d	2X	Act.	11,410	4.0	457	M.E.	13,962	4.0	571
Trunlan Fobes Burke Topsy 41s2112 (Good Plus)										
2-5	305d	2X	Act.	12,100	4.0	484	M.E.	15,125	4.0	605
Trunlan Fobes Burke Pietje 4126574 (Good Plus)										
2-10	305	2X	Act.	13,590	3.6	482	M.E.	16,416	3.6	579
Trunlan Fobes Burke Sally 4126581 (Good Plus)										
2-5	305d	2X	Act.	12,540	4.1	522	M.E.	15,675	4.1	652

Increase the butterfat test in your herd with a son of SIR FOBES. We have one for sale out of a 4.2% cow and he traces to "Burke" on both sides of his pedigree.

TRUNLAN FARMS • Millerton, N. Y.

Cert. - Acc. - Vacc.

Miss Cecilia A. Trunz, Owner — Everett A. Jones, Herdsman

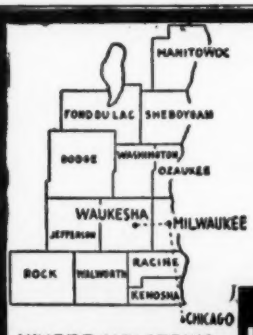

WHERE HOLSTEINS HAVE BEEN BRED AND DEVELOPED FOR 56 YEARS.

PUREBRED HOLSTEINS

50 Purebred Cows and Heifers largely of Pabst and Carnation breeding—calfhood vaccinated—and due in July, August, September and October—many artificially sired. Write your wants or phone Liberty 7-3644, Waukesha, Wisconsin.

Fieldman Service—

W. L. Baird — Arthur F. Bennett
James L. Gordon — Reynold Bennett

FOR INFORMATION WRITE
INTER-COUNTY DAIRY CATTLE ASS'N
BOX 177 WAUKESHA WIS.

Majesty Dean Blondie, a Grand Majesty son out of the "EX" Mayers Daisy Bonheur Blondie. W. D. Goeke, Manager of NIBCO, reports that the yearling daughters of Duke are really outstanding.

BARTLETT'S PHOEBE SON TO PERU

Bartlett Farm has announced the sale of Meriwether Chief Oshkosh, two-year-old son of "Phoebe" and Wis Leader, to Peru. Consigned to the Banco de Fomento Agropecuario, he will go into service in their Bull Stud.

"Chief Oshkosh" has been used extensively in the Bartlett herd. Twenty-three cows have calved to him, and seventeen more are confirmed bred. In addition, about twenty heifers are in calf to him in the herd of August Buhr and Son, Sumner, Iowa, and several other herds will have cows bred to him by frozen semen. Bartletts are continuing to breed to him from semen reserved there.

His dam "Phoebe", Fobes Mechhilde Ollie, was the first Gold Medal 200,000 lb. cow. She is still going strong, and now has to her credit over 215,000 lbs. of milk. Classified "Excellent", she continues to maintain her good type; even at over fifteen years of age, her udder holds up well, and she looks like a much younger cow. Two of her daughters each have over 150,000 lbs. of milk. Arline, just fresh with a bull calf by Pabst Regal, has over 154,000 lbs.; Hester, due in December to Pabst Comet, has over 186,000 lbs.

MERIWETHER CHIEF OSHKOSH
Bartlett sire sold to Peru.

GOOD YEAR FOR E. S. E.

For the second time in its 37 year history the total attendance at Eastern States Exposition was over the half-million mark. R. DeWitt Mallary, Chairman of the Board of Trustees, reports total attendance at 502,674, just 2,399 less than last year's all-time high, a remarkable showing in view of the unfavorable weather during the latter part of the 1958 show.

AN IMPORTANT ANNOUNCEMENT for all BREEDERS OF HOLSTEIN CATTLE

HURLWOOD HOLSTEIN DISPERSAL

A Herd famous for Udders like this!

A HURLWOOD CONQUEROR (GM) DAUGHTER'S UDDER

At the
Farm
Ashley Falls,
Mass.

Saturday

NOVEMBER

15

By reason of his health, R. WALTER HURLBURT finds it imperative to Completely Disperse His Herd after 36 Years of Constructive Breeding.

110 Registered Holsteins

INCLUDING . . . 69 DAUGHTERS and 4 SONS of HURLWOOD CONQUEROR

A Young Herd - - Filled with Production & Type

Here are the latest records on all milking animals — some still in progress:

5	from	826	to	868	lbs. fat
6	from	719	to	795	lbs. fat
12	from	600	to	679	lbs. fat
16	from	505	to	598	lbs. fat
10	from	405	to	474	lbs. fat

ALL HIR - ALL 2X - NOT ONE OMITTED!
— 23 of these 49 records are at 2 years —
— 34 of these 49 are on Conqueror daughters —

- 61 Milking Age
- 5 Bred Heifers
- 35 Younger Heifers and Heifer Calves
- 2 Herd Sires
- 7 Younger Bulls

110 - All Tops - All Selling

Of course the health is perfect—complete details and a great pictorial presentation in the next issue. For now, turn the page for a preview.

SEE FOLLOWING TWO PAGES →

R. AUSTIN BACKUS, Inc.

Sale Mgrs. & Auctioneers - Mexico, N. Y.

Catalogs ready about November 1st.

More About the Hurlwood Holstein

THIS is HURLWOOD CONQUEROR (GP-GM)

Due to his advanced age, he is not selling . . . but

69 of His Daughters and 4 of His Sons Sell!

HURLWOOD CONQUEROR
1026115
Gold Medal Sire

His sire—N J E S Sensation Charlot Conqueror (EX-GM), who has compiled an enviable record.

His dam—**HURLWOOD VEEMAN JEWEL (EX)**, with 2X records of 684.3 and 626.8 fat, 3.9 and 4.0%.

"Jewel" has 2 daughters with 826 and 825 lbs. fat (both selling) and an SMP son.

HURLWOOD CONQUEROR himself has daughters to 914 lbs. fat . . . they are appreciated wherever they go.

Volume 14 shows . . .
39 Dtrs. avg. 14,007 m. 3.89% 545 f.

In this Herd 42 of his Daughters are milking with first or second calf!

Conqueror has 32 daughters now in this Herd that have completed at least one lactation. The ACTUAL AVERAGE of their latest records:

32 Dtrs. Actual Avg.: 2y 11m 333d 2X 13,646 m. 4.13% 563.1 f. ! !

Hurlwood Conqueror Marathon 1243126

SENIOR SIRE SELLING

A CONQUEROR SON, Born Oct. 28, 1954, FROM A GREAT DAM

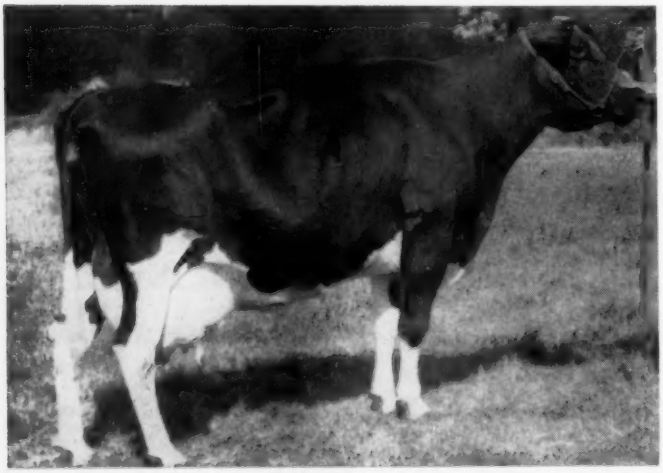

Hazel has a daughter selling

His Dam
TOBEY HILL MARATHON ISA HAZEL

A granddaughter of Marathon Bess Burke 10th.

10-5	365	2X	14,541	3.6	529
12-0	275	2X	13,476	3.8	508
12-10	365	2X	16,491	3.7	612
13-11	365	2X	17,196	3.7	639
*15-4	365	2X	16,520	3.7	609
*16-7	365	2X	17,453	3.7	647
*18-0	365	2X	12,672	3.8	488
**19-1	365	2X	12,920	3.6	459

*Mass. State Records
**National Record when made
8 lacts. since 10 years: 131,182 lbs. 3.7% milk.

He Sells with 16 Daughters down to Baby Calves.

14 Head are Bred to Him.

This is a Breeder's herd—note the comparatively few sires represented. Mr. Hurlburt planned each mating for a purpose and he knew that in CONQUEROR and CONQUEROR MARATHON he was achieving his goal.

SEE PRECEDING PAGE

Farm Complete Dispersal -- Nov. 15

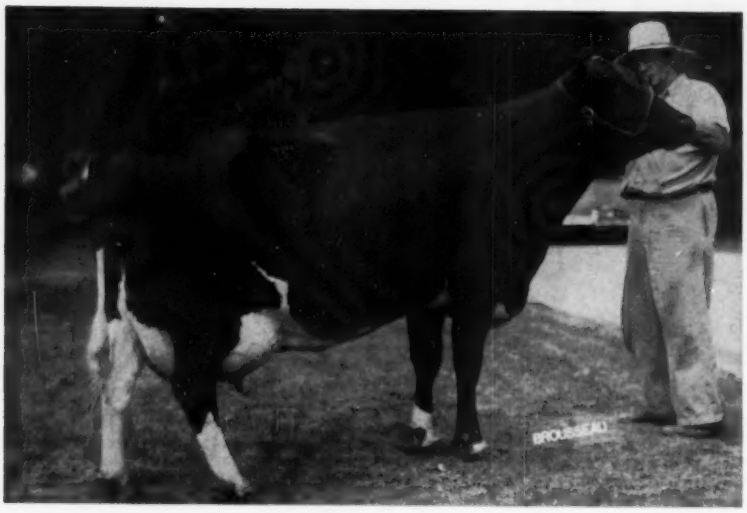

On this Page

All pictured are Conqueror Daughters — and All are Selling

At left —

HURLWOOD CONQUEROR SUSIE
"Very Good"

She is the only Conqueror daughter in the herd born before 1953. Since Mr. Hurlburt wanted to milk every Conqueror daughter at least one lactation, the older ones were sold over the years to make room for the younger ones. Susie's records:

2-5	365	2X	14,609	4.4	638.8
3-9	305	2X	15,774	4.6	723.4
4-10	292	2X	12,664	4.7	589.7
5-10	365	2X	18,061	4.5	821.0
7-5	358	2X	17,896	4.6	818
8-6	**299**	**2X**	**19,070**	**4.5**	**861**

9-6 Fresh again August 25, 1958 and now with 73 lbs. fat in 23 days.

Several members of the family sell with her, including a 2-yr-old daughter. Her Pabst Sir Roburke Rag Apple son, born Aug. 25, also sells.

Look at Her . . . And What an Udder!

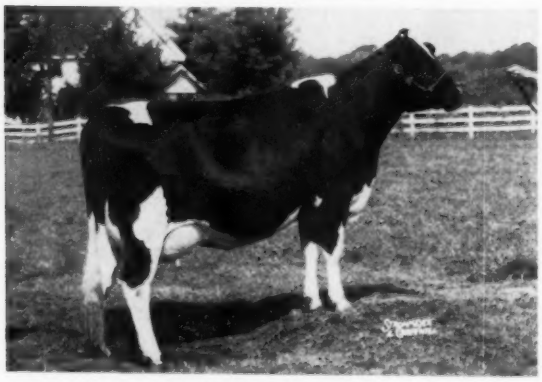

HURLWOOD CONQUEROR JOY

2-8	**365**	**2X**	**11,748**	**3.9**	**464**

3-10 Fresh August 24, 1958. Her older full sister selling has 651 fat at 3y 4m. (Pictured September 25, 1958).

Her Dam's Lowest Record — 506; Highest 678!

HURLWOOD CONQUEROR MARATHON

2-5	**310**	**2X**	**12,960**	**4.6**	**591**	**(SA)**

Gave 50.2 lbs. on high day for tester and gave 44.6 lbs. in 8th month—due within the year (before sale time). Pictured, September, 1958. (Yes, her name is the same as the herd sire's).

HURLWOOD CONQUEROR HAZEL

2-4	**333**	**2X**	**11,767**	**3.8**	**450**
3-4	**317**	**2X**	**14,824**	**4.1**	**606**
4-4	**305**	**2X**	**15,505**	**4.0**	**623**

5-4 Fresh Aug. 19, 1958 and gave 86.2 lbs. of 4% milk on Sept. 5. (Pictured September 25, 1958).

PLEASE NOTE THESE FACTS

- ★ **All records are official HIR 2X**
- ★ **There are high records throughout the pedigrees**
- ★ **42 Conqueror daughters milking as 2 or 3-year-olds selling**

— A Breeder's Herd —

See the October 25 WORLD

R. AUSTIN BACKUS, Inc.

Sale Managers & Auctioneers

Mexico, New York

(Sale catalogs available about Nov. 1st)

ROLLING KNOLL GOLDEN

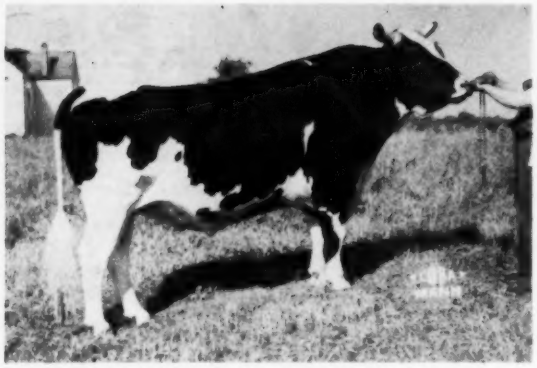

ROLLING KNOLL GOLDEN STROKE
(Very Good - Gold Medal)

★ PRODUCTION

HIR Proof: 2-1-58 (305d, 2X, ME)

10 Daus. 16 Rec. Ave.:	15,569M	3.67%	572F
10 Dams 48 Rec. Ave.:	15,291M	3.80%	581F
Difference	+278M	–.13%	–9F

We at COBA would like to take this opportunity to congratulate Rolling Knoll Farm, the breeder, and George Causey the developer of this great son of Weejoe Gracious Wintorias.

WEEJOE GRACIOUS WINTORIAS 976710
Gold Medal Sire—Very Good
Nom. All-American Sr. Yrlg., 1948
1st Sr. Yrlg., Jr. and Grand Champion, Eastern States, 1948.
51 daus. 131 rec. ave.
13,523M 3.73% 504F
51 dams 305 rec. ave.
13,762M 3.69% 508F
56 Class. daughters ave. 81.4%
(12 VG, 29 GP, 14 G & 1 F)
Sire of —
Get, Nom. for All-American, 1948.
1st Get, Md. State Fair, '55 and '56
3rd Sr. Get, International, '55
1st Bull Calf and Jr. Champion, New York State Fair, 1949.
1st Bull Calf, Eastern States, 1949
Jr. Champ. Female, Md. St. Fr., 1952
1st 4-yr-old Cow, Md. State Fair, '55
1st Produce, Md. State Fair, 1955

ROLLING KNOLL GOLDEN MISTRESS 2630072
Good Plus—H T Records
365d 5½y 2X 14657 4.0% 582.8
365d 3½y 2X 14,921 4.0% 579.6
365d 2½y 2X 12167 4.0% 490.9
Full sister to —
Rolling K. Master Cross (GM)
14 H T Daughters, average
305d ME 2X 13552 3.73% 505
(Daughters to 816 lbs. Fat, 2X)
Another Full brother sold for $1,800

WINTERTHUR WINTORIAS 930323
Very Good
Sold for $4300 at Cooper.
Gr. Champ., Nebraska St. Fr., '48
22 daus. ave. 12,775 3.64 465
21 daus. ave. 12,564 3.64 458
21 dams ave. 12,906 3.62 467
His 15 nearest dams, average
Fat 929.2 3.83% Milk 24,247.7
Full brother to —
Winterthur Fobes Neb. Yankee
(Sold for $3000 at Cooper)

DUNLOGGIN MISTRESS GRACIOUS 2354812
Excellent
Topped Cooper Disp. — $10,000
365d 7½y 3X 21820 4.5% 971.1
322d 9y 3X 21894 4.2% 914.1
365d 3½y 3X 20927 4.2% 897.4
(N. Y. State Record when made)
Lifetime—156,180M 4.2% 6514F
4 sons—$9200, $7600, $4000, $3400
Full sister "EX" 891 lbs., $7,200

DUNLOGGIN MASTER STROKE 769577
Gold Medal Sire—Very Good
5X Sire, 1st Get, Md. State Fair
13 A R Daughters to 1013 lbs.
73 H T Daughters to 898 lbs.
Comparison on 69 AR and HT prs.
Daus. ave. 13164M 3.72% 489F
Dams ave. 11971M 3.57% 437F
Increase 1193M .15% 62F
23 Dtrs. over 100,000 Milk
81 classified dtrs. ave. 83.2

DUNLOGGIN GOLDEN NEATNESS 2383276
Very Good—H T Records
365d 6½y 2X 15489 3.9% 586.7
365d 5½y 2X 14292 3.8% 541.3
365d 25m 2X 12301 3.9% 477.5
2 H T Dtrs. 511 and 582 lbs., 2X.
¾ sister to Dunloggin Golden Cross Tidy—Gold Medal Sire.

POSCH ORMSBY FOBES 14th 729449
Gold Medal Sire—Excellent
5X Leading Honor List Sire
70 A R Daughters
11 from 801 to 989 lbs., 2X

WINTERTHUR NEBSKA GREAT TORIA 2000335
Sold for $3500 at Cooper
365d 6y 3X 20530 4.0% 814.1
1 A R Daughter 608 lbs., 3y, 2X.
3 maternal sisters over 800 F.

DUNLOGGIN WOODMASTER 667915
Gold Medal Sire
Grand Champion, Eastern States, '38
62 A R Daughters
7 from 1012 to 1168 lbs.
59 offspring ave. $2,587 at Dunloggin

DUNLOGGIN LA GRACE 1763437
Excellent — Gold Medal Dam
2d 3-year-old, Eastern States, 1938
365d 4y 3X 21588 4.0% 866.9
5 Dtrs. 770, 834, 846, 891 and 971 F
3 "Excellent"—3 "Very Good"

DUNLOGGIN WOODMASTER 667915
Gold Medal Sire
62 A R Daughters to 1168 lbs.
Only sire with 5 sons having 10 or more daughters over 100,000 M.

DUNLOGGIN BESSIE HOMESTEAD 1575137
Excellent
All-American 3-year-old, 1936
365d 4y 3X 17927 4.5% 799.9
1 A R Daughter—685 lbs., 3½y, 3.9%

DUNLOGGIN GOLDEN CROSS 793004
Very Good—Sold for $5,600
30 A R Daughters
2 with 1046 and 1195 lbs.
82 H T Daughters to 907 lbs.

DUNLOGGIN FOND TIDY 2057448
365d 4½y 3X 16695 3.8% 638.8
Dam of Dunloggin Fond Var—VG
Three maternal brothers, two Gold Medal and one (SMP).
"EX" maternal sister over 120,000 M

Remember you can breed your cows to "GOLDEN STROKE" or any other of our outstanding bulls for as low as $5.00. Write for breeding information.

● **FROZEN SEMEN SHIPPED ANYWHERE**

CENTRAL OHIO BREEDING ASSOCIATION

1224 Alton - Darby Road - Columbus, 4, Ohio

PHONE: TRINITY 8-5333
"Tops In Frozen Semen Service"

STROKE (VG-GM) COMES TO COBA

★ TYPE

14 Classified Daughters Average: 82.57
(4 VG - 9 GP - & only 1 G)

Strong type characteristics:
Fore Udder, Shape & Strength of Attachments, Width of Udder and Body Capacity.

Bayfield has now developed two Gold Medal sires and we are pleased that COBA has selected both of them for their outstanding stud.

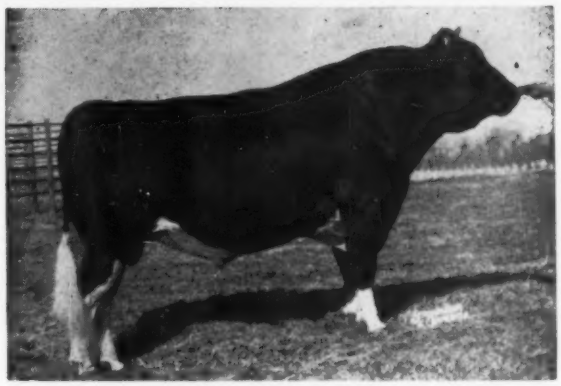

WEEJOE GRACIOUS WINTORIAS (VG-GM)
(Presently in COBA Service)

Daughters of Golden Stroke

BAYFIELD DUN FOBES IRMA (VG-87)

2-2	365d	2X	13,526	4.0	548
3-7	305d	2X	16,213	3.8	603

BAYFIELD DUN GRAWIN IONE (GP-82)

2-1	338d	2X	12,607	3.6	456
3-2	337d	2X	15,954	3.6	574

BAYFIELD DUN ROYAL HEATHER (GP-83)

2-6	330d	2X	11,871	3.7	435
3-7	346d	2X	14,662	3.8	564

BAYFIELD DUN ROYAL JEWEL (VG-85)

2-7	329d	2X	12,219	3.8	468
3-9	265d	2X	12,432 (inc.)		464

BAYFIELD DUN GRAWIN JILL (VG-85)

2-4	365d	2X	17,130	3.5	603
3-5	268d	2X	14,244 (inc.)		518

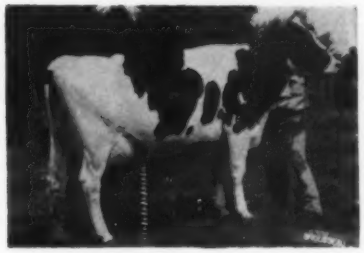

BAYFIELD DUN FOBES IVY (VG-85)

2-8	322d	2X	12,392	3.4	427
3-9	320d	2X	11,944	3.6	426

- **Bayfield invites your inspection of the Golden Stroke daughters. We plan to continue using him in our herd through frozen semen.**

BAYFIELD FARM

GEORGE F. CAUSEY, Owner — **WAKEFIELD, R. I.** — **HAROLD DEERING, Herdsman**

1957 HIR Lactation Average: 19 Lact. 16,275M 599F

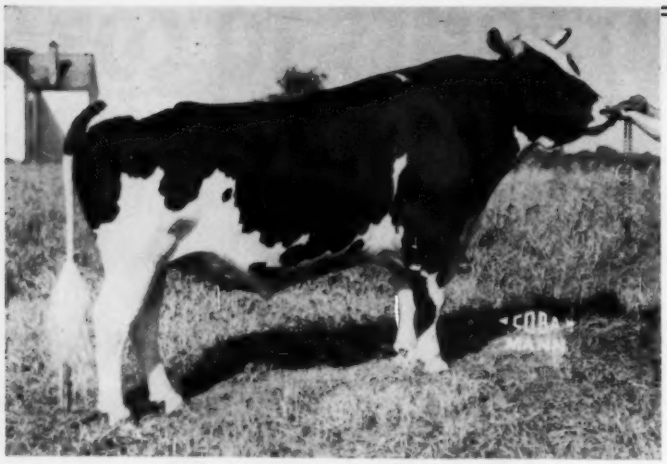

ROLLING KNOLL GOLDEN STROKE
(VG - GM)

★ Watch for our consignment of four top females to the MARYLAND STATE SALE to be held on October 22nd at Frederick, Maryland. There will be two cows and two bred heifers — all are bred quite a bit the same as Golden Stroke.

Congratulations To COBA

On The Purchase of Rolling Knoll Golden Stroke

(VG-GM)

"Golden Stroke", bred by us, was owned with Bayfield Farms. We are indeed happy that the Ohio breeders will have a chance to use him in their herds. His sire, Weejoe Gracious Wintorias, was also one of our former herd sires.

ROLLING KNOLL FARM

Dunloggin Breeding Since 1933

RALPH & GROVER WALKER — GAITHERSBURG, MARYLAND

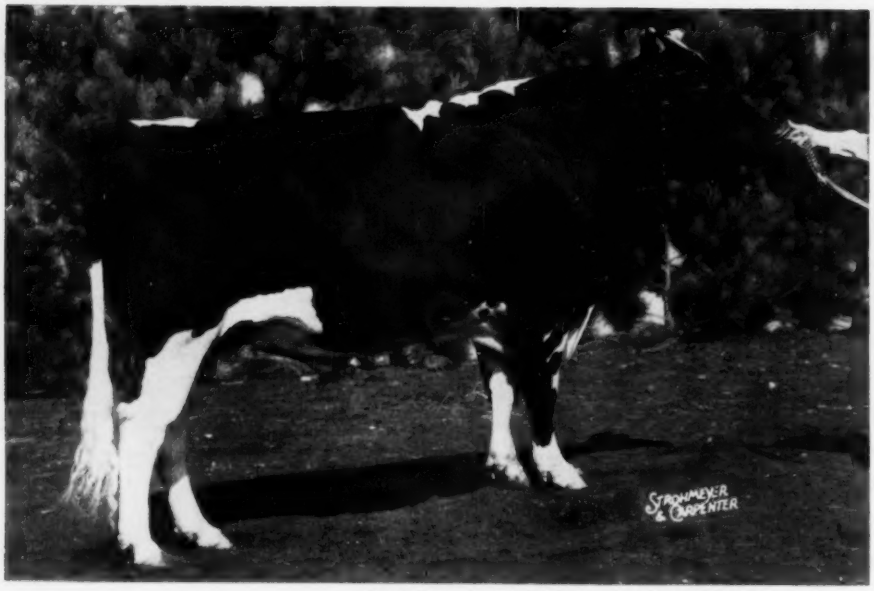

HILLTOP TRANSMITTER GREAT (EX-91)
All-American 2-Yr-Old Bull — This is his 1957 picture.

Grand Champion

Pennsylvania Black & White Show

Hilltop Transmitter Great (EX-91), the 1957 All-American 2-Yr-Old Bull, was first aged bull, senior and grand champion at the recent Pennsylvania Black & White Show.

Great is our son of Clarkdale Gloria Transmitter (EX-GM) and his dam is Sweetholm Rag Apple (EX-928f, 2X).

You are invited to use Great along with us. His frozen semen is available at the terms listed below.

Frozen semen is also available from River Valley T N Pride, our son of Budd Farm Top Notch from an 1131-lb. 2X "VG" dam.

★ **Frozen semen available on these terms: Two dollars ($2.00) per ampule with a $6.00 packaging charge ($1.00 per ampule on orders of 20 ampules or more). Shipped air express collect to your nearest commercial airport; carton returnable. Fifty dollars ($50.00) payable at time of registering calf (all calves must be registered within 8 months of their birth). Please send telephone number when ordering semen. Address all inquiries to Danboro Holstein Farm, Danboro, Pa.** ★

Danboro Holstein Farm — F. H. GOODYEAR — **Danboro, Pa.**

Junior Champion, New York State Fair 1958

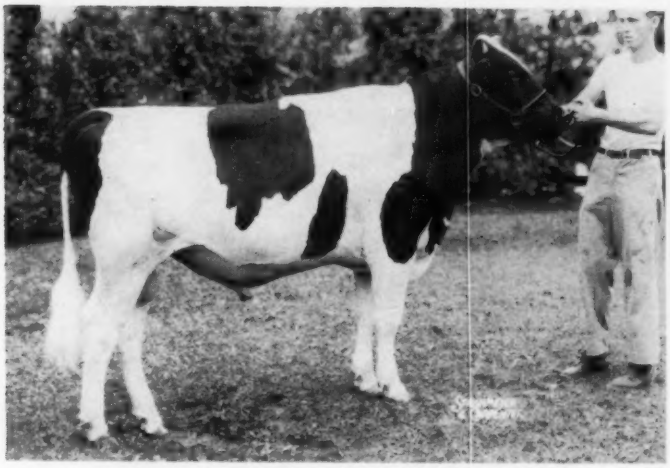

COCHRAN GENERAL EMIL — Junior Herd Sire
"General" sired eight prize-winning entries at New York State Fair, including two 1sts, 2nd Jr. Get, and 5th Sr. Get (all 2 and 3-year-olds).

COCHRAN GENERAL EMIL

Junior Champion, NYSF, 1958

1st Prize Jr. Yrlg. Bull

Sire: COCHRAN GENERAL (VG)

Our son of "Tony" (VG-SMP) out of the Excellent "Gail," greatest daughter of Sovereign Cochran (VG-GM), she from the original "Uncommon Cow," Elderslie Korndyke Bonnie (VG-Gold Medal Dam).

General now has 12 daughters in milk, the first one just finished with 520 lbs. fat, 2X at 2y3m. His seven classified daughters average 84.1

DAM: MARBRO EMILY ROBURKE (VG-89)

6-6	343d	2X	15923	3.9	619
5-6	339d	2X	15700	3.9	610

Res. All-State Aged cow, 1957

Daughter of Pabst Roburke Lad, famous Extra & Excellent sire in Canada. We have two daughters in our herd, a beautiful 2-year-old just fresh with first calf and a heifer born in April.

GENERAL COCHRAN FARM ◆ Fort Plain, N. Y.

"Home of Uncommon Cows"

MRS. J. W. JACKSON, Owner — C. BAIRD HAMMOND, Operating Partner — ROBERT CASLER, Herdsman

---

DAWNVALE SOVEREIGN ARAB 1213698
Very Good - 88

A Sovereign Arab Daughter Stood Second in the Strong Class of 34 Two-Year-Olds at the New York State Fair

DAWNVALE ABEGWEIT ARAB QUEEN

One of the oldest daughters of Sovereign Arab, she was Second Prize 2-year-old in the class of 34 at the 1958 New York State Fair.

Our herd is strongly bred to "Arab," with resulting high production and good type. Young bulls carrying this top breeding available — ask for details.

Dawndale Sovereign Arab

Our son of Winterthur Victor Select Arab (VG-SMP) and the 1022-lb. 2X highest record U. S. daughter of Montvic Rag Apple Sovereign (EX).

His sire, "Arab," was the first sire of the breed to have two 1100-lb. daughters on 2X. His 40 daughters have an actual 2X average of 709.6 lbs. fat—ten at 2 years, seven at 3 years, and seven at 4 years. These 40 daughters average 83.8 points on classification.

HOWARD SISSON — Sherburne, New York

Available To You — Through Frozen Semen

★ "MAJESTY DUKE" ★

MAYERS MAJESTY DUKE 1293580 SRR

Born May 17, 1955

— Facts You Should Know —

ABOUT HIS DAM
MAYERS MISTRESS DARK ANNA

1. She has 24,433M and 986F at 6 yrs. on 2X.
2. She has milked over 100 pounds a day on 2X.
3. She is classified Excellent with a 92 score.
4. She has an Excellent Mammary System.
5. She was 1st Aged Cow and Grand Champ. at Wis. '57.
6. She was 2nd Aged Cow at Waterloo '57.
7. She was a member of the 1st "GET" at Waterloo and Wisconsin '57.
8. She was a member of the 1st "PRODUCE" at Waterloo '57.
9. She was a member of the Res. All-American Get '57.

ABOUT HIS MATERNAL SISTER
MAYERS RAVEN ANNA

1. She has 17,430M and 692F at 4 yrs. on 2X.
2. She has 2 previous records of 456 and 553 on 2X.
3. She is classified Excellent with a 92 score.
4. She has an Excellent Mammary System.
5. She was 1st 4-Yr-Old at Waukesha Dairy Show '57.
6. She was Best Uddered at Waukesha Dairy Show '57.
7. She was Grand Champion at the Waukesha Dairy Show '57.
8. She was Grand Champion Wis. Bred Cow at the 1958 Wisconsin State Fair.
9. She was 2nd Aged Cow at Wisconsin State Fair '58.
10. She was Best Uddered cow at Wisconsin State Fair '58.

"MAJESTY DUKE" Frozen Semen is Available Along With All Other NIBCO Sires Through Our Special Services Division. Feel Free To Contact Us.

Call or Write

Northern Illinois Breeding Co-op

Route 1 HAMPSHIRE, ILLINOIS **8 mi. W. of Elgin on Rt. 20**

Phone: Plato Center 281 W. D. Goeke, Manager

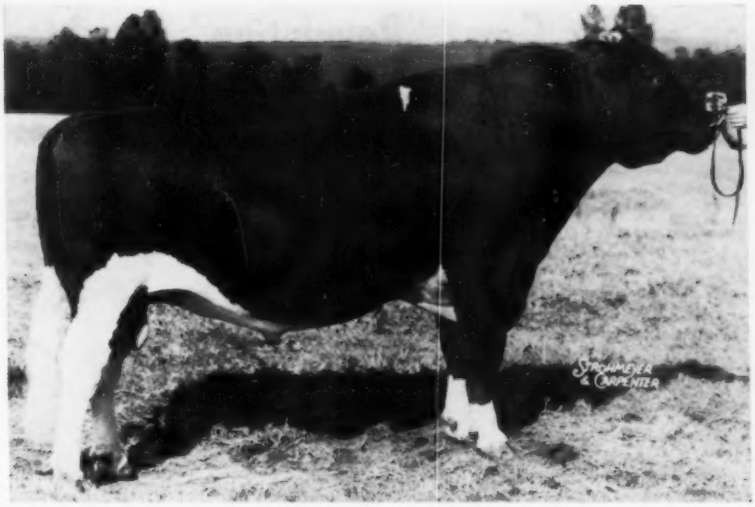

CARNATION PRESIDENT

VERY GOOD

SILVER MEDAL PRODUCTION SIRE

— HIS SIRE —

HALLROSE PROGRESSOR
"Excellent" Gold Medal Sire

— HIS DAM —

CARNATION HOMESTEAD INKA MUTUAL

5-10	4X	365d	32470	1245	3.8%
7-8	4X	365d	34681	1333	3.8%

Grand Champion Wisconsin, Michigan and Kentucky State Fairs, 1941.

FROZEN SEMEN

Is Now Available From

"PRESIDENT"

If you are in the area served by one of the breeding associations listed below you can get semen from President or any of our other sires from the association serving your area, or you can order direct from the Farm.

Badger Breeders Cooperative, Shawano, Wisconsin
Cache Valley Breeding Association, Logan, Utah
East Central Breeders Ass'n. Coop., Waupon, Wisconsin
Northern Ohio Breeders Coop., Box 1015, Tiffin, Ohio
Piper Brothers, Watertown, Wisconsin
Rhode Island Breeder's Cooperative, Inc., Kingston, Rhode Island
Southern Wisconsin Breeders Coop., Rt. 2, Madison 5, Wisconsin
Tri-State Breeders Coop., Westby, Wisconsin

Complete Information
Will Be Sent on Request

Price:
$100.00 plus any service charges by the breeding association.

Terms:
Payment in full at time of service.

SHIPPING COSTS:
A $10.00 packing and shipping charge will be made on all shipments direct from the farm.

Carnation Milk Farms

CARNATION MILK FARMS

DEPT. A-5
Carnation, Washington

Calf Manna FED

Offering a "Pilot" Son of this Great "Revelation" Daughter

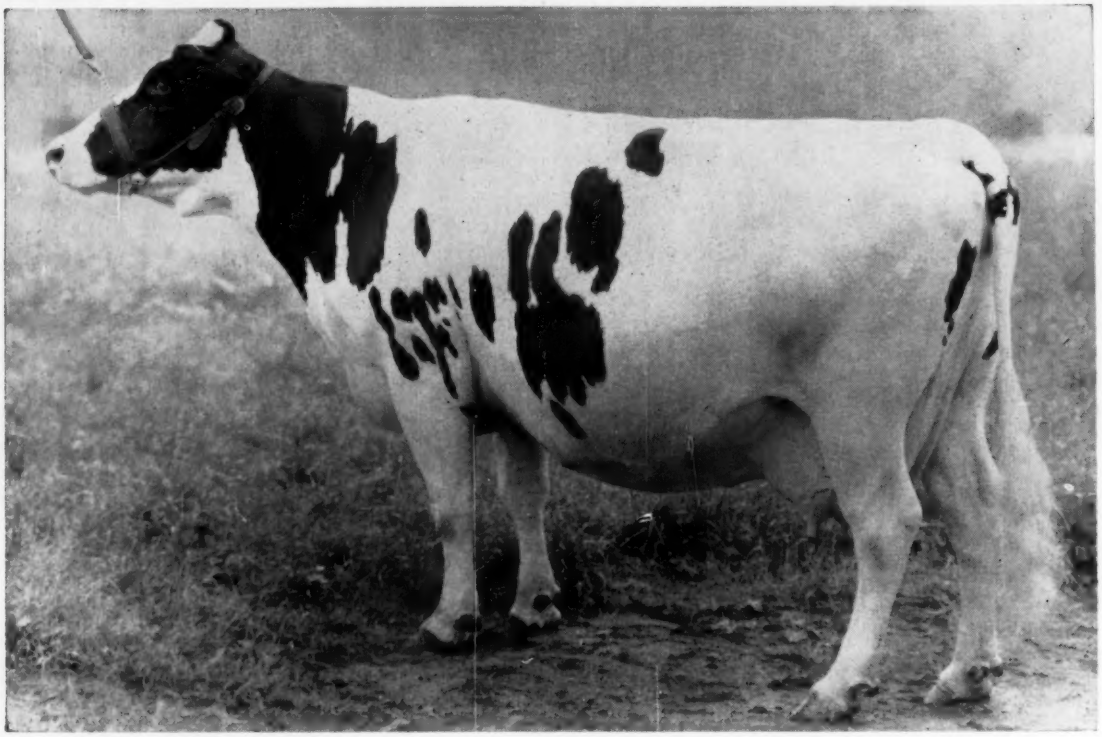

CARNATION SKYLARK WAYNE "Excellent"

2-3	3X	365d	13,664	537.7	3.9%
3-5	3X	313d	13,906	529.5	3.8%
4-5	3X	361d	18,672	732.4	3.9%
5-7	3X	365d	16,514	670.9	4.1%
6-11	3X	365d	21,515	860.2	4.0%
8-2	3X	365d	25,626	1043.0	4.1%
9-4	3X	350d	21,890	877.0	4.0%

Now making another good record as a 10-year-old.

Heavy year after year production, outstanding type, longevity, fertility and size - all the money making qualities a cow can have - Carnation Skylark Wayne has in abundance. She is a daughter of the "Excellent" Gold Medal sire Carnation Homestead Revelation and from our great Wayne family.

If you want to breed these qualities into your herd then the son of Carnation Skylark Wayne by Frasea Ideal Pilot now being offered should appeal to you.

Pilot is from a bloodline noted for these same characteristics. He is a Gold Medal Proven sire with a sensational 85 point average on his first 26 classified daughters. His daughters are especially outstanding in udders. 21 tested daughters to date average on a 2X 305 day mature basis 15,438 lbs. milk, 577 lbs. fat 3.74% average test.

The calf is Ear Tag B-494 born July 17, 1958. He is a big, broad rumped calf about 65% white in color. Write for pedigree and price.

See page 17 for additional information.

Carnation Milk Farms

CARNATION MILK FARMS

DEPT. 262

Carnation, Washington

Calf Manna FED

Holstein-Friesian World

October 11, 1958

EASTERN STATES EXPOSITION

Panciera and Beacon Milling Co. Showed Grand Champions — Freebaer Premier Breeder and Exhibitor for Fourth Consecutive Year.

The Grand Championship awards at the 37th Eastern States Exposition, September 15th and 16th, went to the first prize 2-year-old bull, owned jointly by Aldo Panciera, Maple Lawn Farms and Guimond Farms, and to the Beacon Milling Co., Cayuga, N. Y. on their first prize 4-year-old, Poestenkill Model Bubbles.

Fred Baer, Fort Plain, N. Y. won his fourth consecutive Premier Breeder and Exhibitor award here on six firsts, a third and nine other prize winners placing 10th or better. These included the Junior Champion female and the Junior and Reserve Grand Champion male.

Judge Wm. K. Hepburn, Jr. placed a total of 203 head in the individual classes, with New York breeders furnishing the only outside competition.

Howacres, Tunbridge, Vt. scored four firsts and three seconds, four of these in the group classes. The Beacon Milling Co. had firsts in the Dairy Herd and Senior Get of Sire classes in addition to their champion 4-year-old. Ridgely Farm, Stone Ridge, N. Y. won two blues on their 9-year-old Bennland Klaude Holly cow, Reserve Grand Champion female and winner of both the Aged Cow class and the Long Time Production class. The "Granny Class" for 100,000-lb. producers originated at Eastern States five years ago and this is the first time here that the winner has been impressive enough to also take the aged cow class. Fred and Robert Nutter had two blue ribbon entries, and Faraway Farms, Pine Plains, N. Y. and the University of New Hampshire each had one. Mallary Farms, Bradford, Vt. had three seconds, three thirds and nine others in the money. Other strong contenders with second prize winners were Howard Kimball & Sons, Lunenburg, Mass., Bayfield Farms, Wakefield, R. I., Brigeen Farms, Turner, Maine, the Maine Breeders Co-op., Tyler Farms of Vermont, and Hilltop and Fleetridge of Connecticut.

Only 19 Bulls

The question of showing bulls will resolve itself in a few more years if the current trend continues. There were only 19 shown here this year, with none entered at all in the junior yearling class.

Freebaer Farms opened their attack in the bull calf class with a stylish winner in Freebaer Alcartra Lad, a son of ABC Reflection Sovereign out of the famous "Fran Lee Lass" cow that is destined to be their future herd sire. His size, balance, smoothness, outstanding rump, and flat bone gave him power enough to win over the Mallary and Bayfield entries in 2nd and 3rd and all the way through to the Junior and Reserve Grand Championship.

The senior yearlings were headed by a Howacres son of Walker Homestead Dawn, a bit nicer over the top of the shoulder and smoother at the tail head, but not quite as good on his hind legs as the Howard Kimball son of Mallary Audacious in second.

The senior and grand champion of the show was last year's Reserve All-American senior yearling, Skokie Creation Woodmaster, who has developed into a bull of impressive scale, beautiful in the rump and with lots of breed character all the way through, though still showing a bit heavy in the shoulder.

Paul Rosenthal won the aged bull class of three entries with his 3-year-old herd sire, Faraway Prince La Maser. Judge Hepburn commented on his good length of body and sound legs. While he was larger than the 4 and 5-year-old bulls under him, he could not match the 2-year-old in size.

The Females

In placing the junior female classes the judge put a premium on strength and size rather than refinement, reversing this apparent preference in judging the milking classes. Heading the strong class of 31 heifer calves was a Freebaer entry that Judge Hepburn described as "a powerful heifer all the way through, though a little bit over-conditioned and not showing the dairy character today I'd like to see." His second prize calf, shown by Tyler Farms, was brought up from fourth after a second look at her clean head and neck and the set of her hind legs, though it was close with the Brigeen calf in third.

The first prize junior yearling and junior champion was an ABC Reflection Sovereign daughter shown by Freebaer Farms. Judge Hepburn thought her an easy top in her class, a strong heifer and very well blended throughout. A strong white Mallary heifer was moved up to second from third over a Brigeen Farms daughter of Schoolmaster that was longer and better on hind legs, but fell apart a bit when she was standing.

The quality in the senior yearling class went well down the line. Many ringside judges favored Charlie Stroh's second prize winner over the strong Freebaer heifer in first and we quote Judge Hepburn's reasons on

Blue Ribbon Females at Eastern States

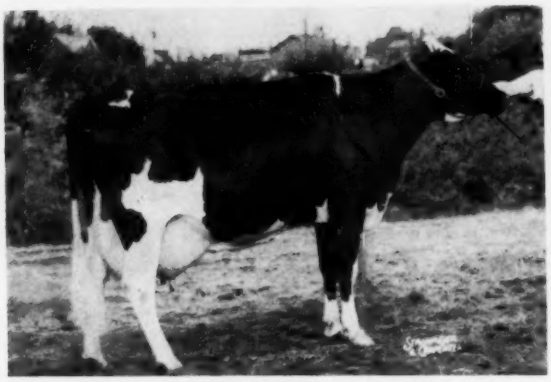

BENNLAND KLAUDE HOLLY 3122911
1st prize aged cow, 1st in the Long Time Production Class, and Reserve Grand Champion female. Ridgely Farms, Stone Ridge, N. Y.

POESTENKILL MODEL BUBBLES 3849266
1st prize 4-year-old, Senior and Grand Champion, and member of 1st Dairy Herd and Get of Sire. Beacon Milling Co., Cayuga, N. Y.

UNH PRESIDENT BARBEE 3919419
1st prize 3-year-old, bred and exhibited by University of New Hampshire, Durham, N. H.

MAVIEW LUCY P NOBS 4060432
1st prize 2-year-old, bred and exhibited by Maple View Farms, Corinna, Maine.

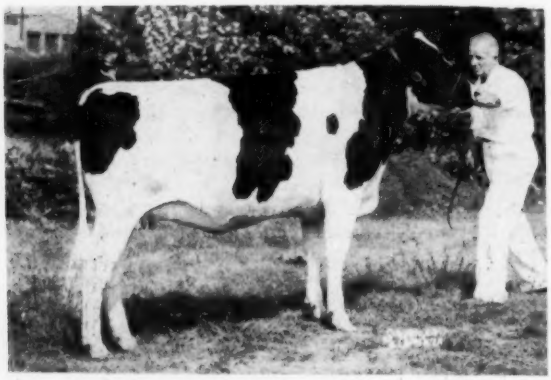

FREEBAER BARONESS ANGELICA 4271765
1st prize senior yearling heifer, bred and exhibited by Freebaer Farms, Fort Plain, N. Y.

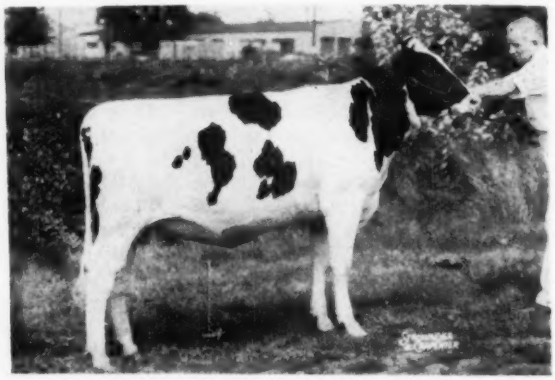

FREEBAER DIANA HUNTRESS 4441046
1st prize heifer calf, bred and exhibited by Freebaer Farms, Fort Plain, N. Y.

Other First Prize Winners at Eastern States

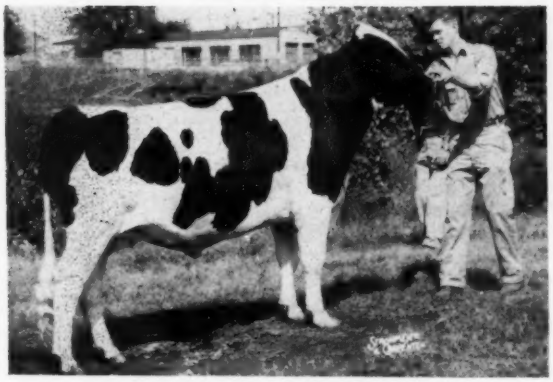

HOWACRES HOMESTEAD MADISON 1290714
1st prize senior yearling bull, bred and exhibited by Howacres, Tunbridge, Vt.

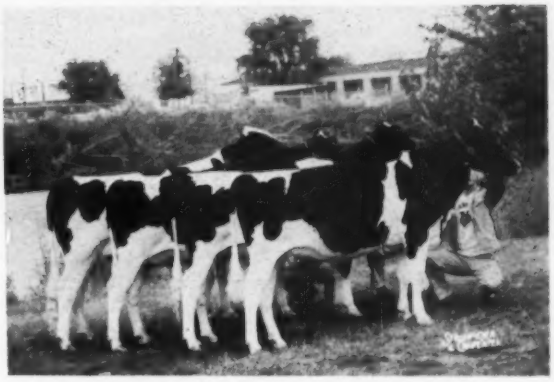

JR. GET of WALKER HOMESTEAD DAWN
Bred and owned by Howacres, Tunbridge, Vt., and University of Vermont, Burlington.

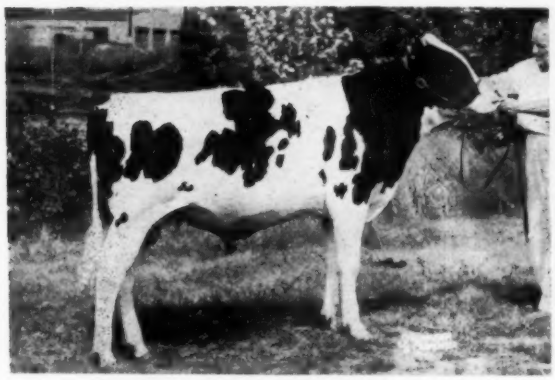

FREEBAER ALCARTRA LAD 1319666
1st prize bull calf, Junior and Reserve Grand Champion male. Bred and exhibited by Freebaer Farms, Fort Plain, N. Y.

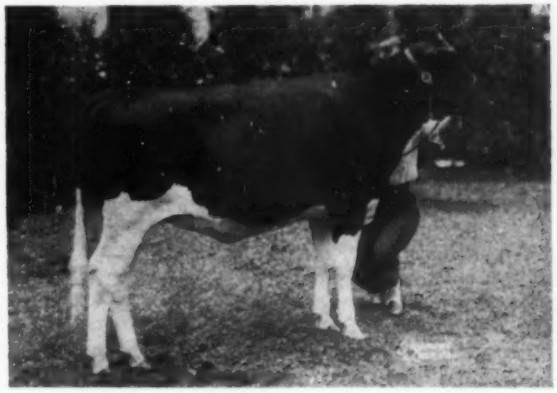

FREEBAER REFLECTION BEAUTY 4487515
1st Jr. Yrlg. heifer and Junior Champion. Bred and exhibited by Freebaer Farms, Fort Plain, N. Y.

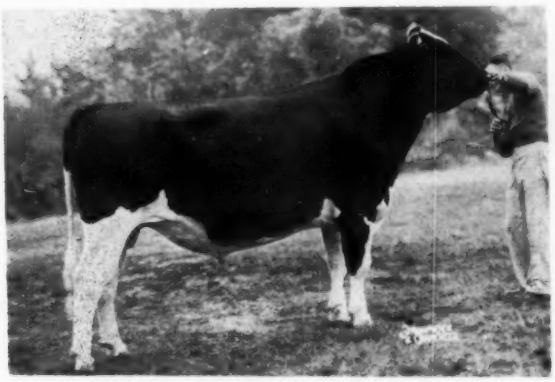

SKOKIE CREATION WOODMASTER 1263981
1st prize 2-year-old bull, Senior and Grand Champion. Shown by Aldo Panciera, Westerly, and Maple Lawn Farms, Ashaway, R. I., and Guimond Farms, Mass.

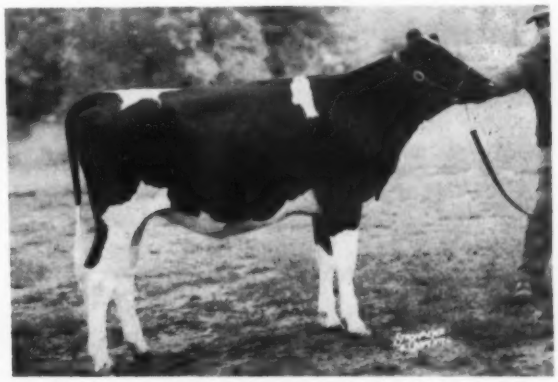

LECAL PRESIDENT JANA
Champion of the 4-H Holstein show, 4th in the Jr. Yrlg. class, open. Shown by Ralph V. Caldwell, Turner, Maine.

this one: "I liked her strength and smoothness — smoother in the rump, nicer down through the shoulders, just a little wider all the way though, a little more to her down through the heart." He thought the second heifer followed the general type of the winner more than the ones below, with better balance, more dairy character and stretch than the University of Connecticut entry in third, and showing wonderful udder promise. We admired many of the entries in this class, way down beyond the Mallary heifer in 10th place. The New York State Fair junior champion was 8th.

The second day's judging began at 8:00 a. m. with the 10 entries in the Long Time Production class. The winner was Ridgely Farms' Bennland Klaude Holly, nearly 10 years of age and with 929 lbs. fat on 2X and a lifetime 2X record of over 110,000 lbs. milk. Mallary Farms' veteran campaigner, Brookmere Dixie Begins, was second, with L. E. Caldwell and Hartsbrook entries in 3rd and 4th. Every animal was sound in the legs and not an udder hung below the hocks in this very impressive class. As already reported, the winner went on to take the Aged Cow class. Here a Howacres daughter of "Dawn" was in second, a cow that carried more flesh, lacked some of the style of the winner, but showed lots of depth and strength along with a good, well attached udder, and a real advantage in rump.

Freebaer Farms won the class for dry cows four years and over with a 4-year-old daughter of Council Rock Worthy Aristocrat. Showing her in this class proved a smart move, for the 4-year-old winner, Poestenkill Model Bubbles, went on to win the Grand Championship for Beacon Milling Co. This beautifully balanced, deep bodied black heifer was one of four daughters of Amcana Dictator Model in the Beacon string that later took impressive wins in the Dairy Herd and Senior Get of Sire classes. Fleetridge Farms and Shaws Ridge battled it out in a close contest for second with smoothness in the Connecticut cow tipping the balance in her favor.

University of New Hampshire won the 3-year-olds. Judge Hepburn said "She's the kind of a cow I really like —big and strong with a world of dairy character about her. She is in my opinion a real dairy cow." Bayfield placed second with a long bodied daughter of Osborndale Ivanhoe, lacking the depth of rib of the winner. Freebaer was third with a Cochran Sovereign Baron daughter, that went on to win the Best Udder class at the end of the show.

Fred and Bob Nutter won the 2-year-old class with Brigeen in second in a very close placing, with the advantage mainly in width and heighth of rear udder attachment. A Mallary Farms "Sunrise" daughter stood in third.

The Groups

Howacres won the Junior Get of Sire class with four deep ribbed youngsters by Walker Homestead Dawn in a close placing over a group by Brigeen Golden Foremost shown by Brigeen Farms that were more uniform than the Mallary Farms "Sunrise" heifers in third.

Beacon's Dairy Herd, headed by their Grand Champion, were impressive winners of this outstanding class, with a group from Howacres close behind. The same group also won the Senior Get, by Amcana Dictator Model, with the Howacres "Dawn" daughters in second, the younger "Golden Foremosts" in third for Brigeen, and Gray View Pansy Pilot daughters in 4th for Maple View. The Howacre animals in these two strong classes were popular winners in Three Best Females Bred by Exhibitor, where University of New Hampshire was second. Maple View won the Produce of Dam with two good milking daughters of Lorraine Kimpre Direct, with Brigeen 2nd, UNH third, and a pair from Beacon's outstanding Get and Dairy Herd in 4th. It was New York, Maine and Vermont in the first three places for State Herds.

(WTP)

The placings were as follows:

Bull Calves (7):
1. Freebaer Alcartra Lad 1319666, Freebaer Farms, Fort Plain, N. Y.; 2. Mallary Adonis 1317272, Mallary Farm, Bradford, Vt.; 3. Bayfield Burke Grawin Monarch 1311861, Bayfield Farm, Wakefield, R. I.; 4. Tum-A-Lum Gracious George 1323819, Tum-A-Lum Farm, Westerly, R. I.; 5. Broad Rock Governor Security 1326994, Davetta K. McComb, Suffield, Conn.

Senior Yearling Bulls (5)
1. Howacres Homestead Madison 129-0714, Howacres, Tunbridge, Vt.; 2. Knotty Oak Adventurer 1303760, Howard A. Kimball & Sons, Lunenburg, Mass.; 3. Audacious Cavalier 1302442, Mallary Farm; 4. Maview Malcolm Pilot 1289479, Maple View Farms, Corinna, Me.; 5. Ridgely Philippe 1288910, Ridgely Farms, Stone Ridge, N. Y.

2-Year-Old Bulls (4)
1. Skokie Creation Woodmaster 126-3981, Maple Lawn Farms, Guimond Farms and Tum-A-Lum Farm; 2. Knotty Oak Linbess 1270114, Howard A. Kimball & Sons; 3. Mallary Rag Apple Adam 1287905, Mallary Farm; 4. Thistle-Rock Ideal Invincible 1283048, Phyllis J. Adams, New Braintree, Mass.

Bulls 3 Years and Over (3)
1. Faraway Prince La Master 126-5377, Paul Rosenthal, Pine Plains, N.Y.; 2. Zeldenrust Concentrate 1242278, Maine Breeding Co-operative Inc., Augusta, Me.; 3. Grafco Conqueror 123-1622, Grafton County Farm, Woodsville, N. H.

Senior and Grand Champion Bull:
Skokie Creation Woodmaster, Maple Lawn Farms, Guimond Farms and Tum-A-Lum Farm.

Junior Champion Bull:
Freebaer Alcartra Lad 1319666, Freebaer Farms.

Reserve Champion:
Freebaer Alcartra Lad 1319666, Freebaer Farms.

Heifer Calves (31)
1. Freebaer Diana Huntress 4441046, Freebaer Farms; 2. Tyler Farms UNH Tid 4462295, Tyler Farms, West Newbury, Vt.; 3. Brigeen Miss Maine 448-0803, Brigeen Farms, Turner, Me.; 4. Shaws Schoolmaster Pauline, Shaw's Ridge Farm, Sanford, Me.; 5. Storrs Jolly Johan, University of Connecticut, Storrs, Conn.; 6. Knotty Oak Rag Apple Peggy 4611418, Howard A. Kimball & Sons; 7. Shaws Schoolmaster Crete Ruth, Shaw's Ridge Farm; 8. UNH Dawn Evangeline 4465564, University of New Hampshire, Durham, N. H.; 9. Mallary Audacious Betty, Mallary Farm; 10. Faraway Master Countess, Paul Rosenthal.

Junior Yearling Heifers (16)
1. Freebaer Reflection Beauty 4487-515, Freebaer Farms; 2. Mallary Emblem Delight 4409978, Mallary Farm; 3. Brigeen Liza Star 4411217, Brigeen Farms; 4. Lecal President Jane, Ralph V. Caldwell, Turner, Me.; 5. Freebaer Baroness Wonder 4423040, Freebaer Farms; 6 Knotty Oak Hello Milady 4609612, Howard A. Kimball; 7. Beacon Prince Joanna 4339379, The Beacon Milling Co., Cayuga, N. Y.; 8. Beacon Prince Norissa 4373135, James LaFeve, Locke, N. Y.

Senior Yearling Heifers (29)
1. Freebaer Baroness Angelica 427-1765, Freebaer Farms; 2. Hilltop Reflection Spring 4311379, Hilltop Farm; 3. Storrs Kyrta Kupid 4378589, University of Connecticut; 4. Maview Merna Pilot 4264158, Maple View Farms; 5. U.V.M. Dawn Muriel 4266758, University of Vermont, Burlington, Vt.; 6. Bayfield Dum Fobes Leola 4301087, Bayfield Farm; 7. Mayleanne Gold Almira 4394440, Francis E. Plumb, Walpole, N. H.; 8. Freebaer Bonnie Pollydora 4271763, Freebaer Farms; 9. Beacon Prince Francy 4265081, Beacon Milling Co.; 10. Knotty Oak Meg Posch 4406635, Howard A. Kimball & Sons.

2-Year-Old Heifers (20)
1. Maview Lucy P Nobs 4060432, Maple View Farms; 2. Brigeen Golden Lass 4170452, Jacqueline Briggs, Turner, Me.; 3. Mallary Sunrise Christine 4166884, Mallary Farm; 4. UNH Schoolmaster Dinah 4196202, University of New Hampshire; 5. Freebaer Baroness Antonia 4085567, Freebaer Farms; 6. UNH Schoolmaster Clara 4095809, University of New Hampshire; 7. Ken-Ray Model Brenda 4085081, Vail Brothers Farm, LaGrangeville, N. Y.; 8. Mallary Sunrise Dutiful 4158037, Mallary Farm.

3-Year-Old Cows (26)
1. UNH President Barbee 3919419, University of New Hampshire; 2. Bayfield Ty Grawin Johanna 3932472, Bayfield Farm; 3. Freebaer Baroness Carita, Freebaer Farms; 4. Mallary Keepsake Bess 4017131, Mallary Farm; 5. Skyway Maggie Mercedes 3964148, Stoneholm, Keene, N. H.; 6. Beacon Prince Teresa 4007437, Beacon Milling Co.; 7. Ridgely Pilota Imogen 4039928, Ridgely Farms; 8. Maview Lillian Pilot 4001287, Maple View Farms.

4-Year-Old Cows (15)
1. Poestenkill Model Bubbles 3849266, Beacon Milling Co.; 2. Fleetridge Dean Madcap 3982893, Fleetridge Farm, Windsor, Conn.; 3. Shaws Tidy Fame, Shaws Ridge Farm; 4. Walhowdon Sir Ormsby Feather 3749283, Walhowdon Farm, Lebanon, N. H.; 5. Bayfield Dun Fobes Irma 3772366, Bayfield Farm; 6. Howacres Homestead Enid 377064, Howeacres Farm; 7. Freebaer Snowden Triple DeKol, Freebaer Farms; 8. Ridgely Proud Queenie 3721308, Ridgely Farms.

Cows 5 Years and Over (25)
1. Bennland Klaude Holly 3122911, Ridgely Farms; 2. Howacres Homestead June 3266194, Howeacres; 3. Poestenkill Model Judy 3701827, Beacon Milling Co.; 4. Storchmont Gerben Star 4237428, Tum-A-Lum Farm; 5. Knotty Oak Rag Apple Mistress, Howeacres; 6. Tyler Farms Sunbeam Fashion 3814798, Tyler Farms, West

(Please turn to page 96)

258 Head

Make

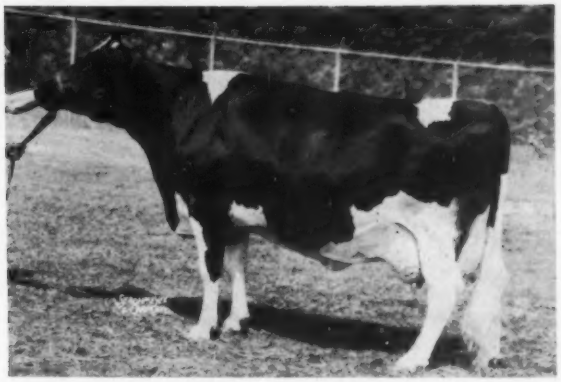

SUN DREAM RAG APPLE MARIE
First Aged Cow, Senior & Grand Champion, Maryland State Fair. Pineyhill, Washington, N. J.

Largest Maryland State Fair in History

The largest Holstein show in Maryland State Fair history was held September 1 at Timonium under the careful eye of Judge Merle Campbell, with 258 head showing in the individual classes. Irvington Farms ended the day with eight blue ribbons; Pineyhill of New Jersey had two blues and the Grand Champion Female; Edgar C. Virts, Jr., had a blue with his Junior Champion Female, plus a first shared with two others in the Junior Get class; and others with one each were Howard B. Weiss and Paul B. Misner (Junior Champion Bull); Hubert S. Miller's Lime Rock Farm; Ray Smith & Son's Monocacy Meadows; Austin B. Coblentz (Grand Champion Bull); Ira Ifert & Sons' Hickoryvale Farm; Allie Messer's Pond View Farm; and Logwood Farms & J. Fred Groomes.

The Champions

Hickoryvale S C Pride, last year's All-American Senior Yearling Bull, was first 2-year-old and Grand Champion for Austin B. Coblentz. Junior Champion was the bull calf, Wickwood Winning Way, owned jointly by Howard B. Weiss and Paul B. Misner of Pennsylvania.

Repeating her Grand Champion winning of a year ago was Sun Dream Rag Apple Marie, the show and brood cow owned by J. B. Schaefer's Pineyhill, who topped the aged class. Edgar C. Virts, Jr., showed the Junior Champion Female in his senior yearling, Edjarry Grand April.

The Bulls

The 30 bulls shown were long on quality and the winning bull calf mentioned above, with a strong top and smooth shoulder, placed over another mature youngster from Pennsylvania, Hubert Miller's deep calf, with Allie Messer's younger bull third. In the Junior Yearlings Hubert Miller showed a Greenwood Lily Ovation son for a rather easy top in the class, with Logwood Col. George second and a Hickoryvale bred bull owned by David Grossnickle third. The top Senior Yearling was Treasure Model Reflection, an "ABC" son owned by Ray H. Smith & Son and showing shoulder, top and legs to go above the nice bodied Pineyhill Sultan in second. Third was the dairy bull shown by Doty Remsburg and Roscoe Harbaugh.

The 2-year-old and eventual Grand Champion was the stylish, well balanced Hickoryvale S C Pride, with the smooth rumped Pineyhill Renown second and Rolling Knoll Safe Burke third — all three bulls recipients of All-American honors in other years. The judge particularly praised the shoulder and front end of the winner here.

The winning aged bull and contender for the championship was Irvington Pride Admiral, Honorable Mention for All-American in 1957. He is a tremendous fellow, with his 3000-plus pounds carried on a good set of legs. Second was Fair Hill Ovation, not standing quite so well on his rear legs, and third was Lime Rock Last One.

The Females

Pineyhill took the first of their two blues with their stretchy Junior Heifer Calf, with Allie Messer second and Hubert Miller third. For the Senior Calves the winner was an Irvington Pride Admiral daughter with plenty of scale and a good rib. An Allie Messer calf was again second and again Hubert S. Miller's entry was third. Hickoryvale Trustee Esther, shown by Ira D. Ifert & Sons, made an outstanding top for the Junior Yearlings — a big but balanced heifer. Once again Allie Messer's entry was second, she being a Rosafe Zenith daughter showing more depth and a flatter rump than the E. R. Hough heifer in third.

The Senior Yearling bred and owned by Edgar C. Virts, Jr., had the smooth top and depth of heart to win her class in a close placing and go on to Junior Champion honors. A very dairy Irvington heifer was next with Fair Hill Farm showing a nice Master Cross daughter to third.

Milking Age Females

The 2-year-old winner was a Silver King daughter shown by Irvington Farms—nearly all white, recently fresh and with a beautifully balanced udder. Irvington also took second with another fresh heifer, this one by Pride Borba, and a beautiful bodied, heavy springing heifer from Fair Hill Farm was third.

Allie Messer moved into the winner's column with his 3-year-old, Willowhole Echo Curtiss, showing great breed character and balance. The J. Fred Groomes entry in second showed somewhat less rear udder than the winner, while third was a Sovereign Cochran daughter shown by Ira Ifert & Sons.

Two outstanding heifers stood one-two in the 4-year-old class and later placed in the same order in the Best Udder class. First was B J Irvington

Adean Rubye, credited with just a little smoother fore udder and nicer rump than the heavy milking Kingstead Mistress Bess in second. Third was another nice uddered heifer, Rolling Knoll Wintorias Posch. They were owned by Irvington Farms, Leslie C. King & Sons, and Ralph & Grover Walker respectively.

Twenty-seven Aged Cows made a grand finale for the individual classes. Repeating her last year's win was Pineyhill's Sun Dream R A Marie, with a good springing udder, smooth top and blend of parts. Second was another dry cow, a Pond Gate Mister daughter shown by Logwood Farms; and third was the sharp but balanced Rolling Knoll Pontiac Mat, due to freshen later in the month just two days over the year from her previous calving—she one of the flashy cows shown by Ralph & Grover Walker. Fourth was Irvington Princess Bessie, another of Irvington's Silver King daughters, and fifth was another perennial show cow, Fair Hill Golden Alma. All of these cows have made their mark in the show ring at various times in their careers and in different stages of lactation.

The Groups

Irvington Farms won three of the blues in the groups—first Produce, Best Three Females and Dairy Herd. The Pond Gate Mister Get of four Logwood bred animals (one owned by J. Fred Groomes and three by Logwood) placed up, while the Junior Get of Creston Grand Master consisted of animals owned by Edgar C. Virts, Jr., C. Ellsworth Iager & Sons, and James Clagett. R.H.H.

Placings follow:

Bull Calf (11)
1. Wickwood Winning Way, Weisdale, H. B. Weiss, Myerstown, Pa., and P. B. Misner, Langhorne, Pa.; 2. Lime Rock Onyx King, Lime Rock Farm, Myerstown, Pa.; 3. Md. Pond View Trustee King, Pond View Farm, Allie Messer, Gaithersburg; 4. Logwood Col. Floyd, Logwood Farms, Reisterstown; 5. Piney Hays Blackie, Pineyhill.

Junior Yearling Bull (6)
1. Lime Rock Black Joe, Lime Rock Farm; 2. Logwood Col. George, Logwood Farms; 3. Hickoryvale Trustee Model, David Grossnickle, Union Bridge; 4. Monocacy Meadows Fond Omar, Monocacy Meadows, Frederick; 5. Filbert King H G Oak, Ensor Farm, Cockeysville.

Senior Yearling Bull (5)
1. Treasurer Model Reflection, Monocacy Meadows; 2. Pineyhill Sultan, Pineyhill; 3. Har-land Manor Skokie Victor, A. Doty Remsburg, Rosco Harbaugh, Jefferson; 4. Woodcamp Sir Fobes Bea, E. R. Hough, Mt. Airy; 5. Fair Hill Ovation Bessie, Fair Hill Farm, Gaithersburg.

Two-Year-Old Bull (5)
1. Hickoryvale S. C. Pride, Austin B. Coblentz, Jefferson; 2. Pineyhill Prince Renown, Pineyhill; 3. Rolling Knoll Safe Burke, Ralph & Grover Walker, Gaithersburg; 4. Lime Rock Mister King, Lime Rock Farm; 5. Progression Sussex Happy, Whitehall Farm, Cecilton.

Aged Bull (3)
1. Irvington Pride Admiral, Irvington Farms, Gaithersburg; 2. Fair Hill Ovation, Fair Hill Farm; 3. Lime Rock Last One, Lime Rock Farm.

Junior Champion Bull
Wickwood Winning Way, Weisdale, H. B. Weiss.

Senior & Grand Champion Bull
Hickoryvale S. C. Pride, Austin B. Coblentz.

Junior Heifer Calf (32)
1. Pineyhill Janice, Pineyhill; 2. Md. Pond View Zenith Betsey, Pond View Farm; 3. Lime Rock Ann Mary, Lime Rock Farm; 4. Gladevale Sir Della Price, George Douglas Stauffer, Walkersville; 5. Md. Pond View Trustee Bess, Pond View Farm.

Senior Heifer Calf (34)
1. Irvington Admiss Effie, Irvington Farms; 2. Md. Pond View Reflection Ruby, Pond View Farm; 3. Lime Rock Millie I. Q, Lime Rock Farm; 4 Har-Land Manor Skokie Flossy, Rosco Harbaugh; 5 Irvington Gracious B Nada, Irvington Farms

Junior Yearling Heifer (24)
1 Hickoryvale Trustee Esther, Hickoryvale Farms; 2. Md. Pond View Zenith Kay, Pond View Farm; 3. Woodcamp Theodora Posch, E. R. Hough; Monocacy Meadows Fond Lass, Monocacy Meadows; 5. Swas Statesman Fayne, Smith W. Allnutt, Jr. & Sons, Highland.

Senior Yearling Heifer (37)
1. Edjarry Grand April, Edgar C. Virts, Jr., Jefferson; 2. Irvington Sylvan Duessa, Irvington Farms; 3. Fair Hill Golden Kitty, Fair Hill Farm; 4. Gladevale Sir Della Pearl, Sharon Kay Stauffer, Walkersville; 5. Irvington Admiss Ena, Irvington Farms.

Two-Year-Old Heifer (34)
1. Irvington Princess, Irvington Farms; 2. Irvington Proud Jenny, Irvington Farms; 3. Fair Hill Gracious Princess, Fair Hill Farm; 4. Clovertop Royal Violet Lass, Pond View Farm; 5. Irvington Princess Cornelia, Irvington Farms.

Three-Year-Old Heifer (23)
1. Willowhole Echo Curtiss, Pond View Farm; 2. Ravenwood Della Rhythm, J. Fred Groomes, Mt. Airy; 3. Hickoryvale S. C. First Lady, Hickoryvale Farm; 4. Md. Pond View Ovation Rosie, Pond View Farm; 5. Logwood Mistress Sue, Logwood Farms.

Four-Year-Old Cow (17)
1. B. J. Irvington Adeqn Rubye, Irvington Farms; 2. Kingstead Mistress Bess, Leslie C. King & Sons; 3. Rolling Knoll Wintorias Posch, Ralph & Grover Walker; 4. Md. Pond View Ovation Helene, Pond View Farm; 5. Logwood Mistress Minnie, Logwood Farms.

Aged Cow (27)
1. Sun Dream Rag Apple Marie, Pineyhill; 2. Logwood Mistress Ellen, Logwood Farms; 3. Rolling Knoll Pontiac Mat, Ralph & Grover Walker; 4. Irvington Princess Bessie, Irvington Farms; 5. Fair Hill Golden Alma, Fair Hill Farm.

Junior Champion Female
Edjarry Grand April, Edgar C. Virts, Jr.

Senior and Grand Champion Female
Sun Dream Rag Apple Marie, Pineyhill.

Best Udder
1. B. J. Irvington Adean Rubye, Irvington Farms; 2. Kingstead Mistress Bess, Leslie C. King & Sons; 3. McDonogh Gay Debutante, McDonogh School; 4. Irvington Princess Bessie, Irvington Farms; 5. Rolling Knoll Pontiac Mat, Ralph & Grover Walker.

Produce of Dam
1. From Irvington Bessie Butterfly, Irvington Farms; 2. From Rolling Knoll Mistress Bessie, Ralph & Grover Walker; 3. From Bolton Ormsby Sesame, Logwood Farms; 4. From Sun Dream Rag Apple Marie, Pineyhill; 5. From Korndyke Susie Fobes Netherland, Pond View Farm.

Best 3 Females bred by Exhibitor
1. Irvington Farms; 2. Logwood Farms; 3. Fair Hill Farm; 4. Ralph & Grover Walker; 5. Pond View Farm.

Dairy Herd
1. Irvington Farms; 2. Logwood Farms; 3. Pineyhill; 4. Pond View Farm; 5. Ralph & Grover Walker.

Senior Get of Sire
1. By Pond Gate Mister, Logwood Farms & J. Fred Groomes; 2. By Spring Farm Silver King, Irvington Farms; 3. By Skokie Great Ovation, Pond View Farm; 4. By Sutten Oaks Pride Borba, Irvington Farms; 5. By Weejoe Gracious Wintorias, Ralph & Grover Walker.

Junior Get of Sire
1. By Creston Grand Master, Edgar C. Virts, Jr., C. Ellsworth Iager & Sons, James Clagett; 2. By Rosafe Trustee, Hickoryvale Farms, and Pond View Farm; 3. By Spruceleigh Fond Hope Colonel, Logwood Farms; 4. By Irvington Pride Admiral, Irvington Farms; 5. By Fair Hill Ovation, Fair Hill Farm.

County Herds
1. Montgomery; 2. Frederick; 3. Baltimore; 4. Howard; 5. Queen Anne.

Maryland Notes

With 258 head shown in the individual classes, this was the largest Holstein show held at the Maryland State Fair since the war, and perhaps before that. Only twice in the past ten years has the total exceeded 198 (the year 1954) and that was in 1952, the Holstein year when 216 head came out, and again last year with 228 head. Quality, too, was high as it always is in this event which features Maryland farmer-breeder cattle with the emphasis on dairy character and high production.

J. Homer Remsberg was just two weeks back from a South American trip in which he watched the Palermo show and judged the Rosario show in Argentina; also spending a week in Brazil. Another South American traveler is the charming wife of Vincent E. Sutliff, Jr. She is a native of Ecuador and returned recently from a visit home.

Speaking of the Remsberg family—Mac Remsberg is now an Ensign in the Navy. He originally enlisted for a two-year hitch but, upon winning his first stripe (do Ensigns have stripes?), he was enjoined to reenlist so his future is taken care of until 1961 at least.

We understand the Frank Remsberg & Son herd sire at their Brook Lodge Farm has gone provisionally to the Curtiss Candy stud. The sire is Pond Gate Golden Sexton (EX-SMP), purchased from Bart Miller in New York some years ago and since with many high record daughters at Brook Lodge.

Among the ringside we noted some keen judges, including George Newlin (now at Hill Girt Farm, Pa.), W. K. Hepburn, Sr., Vere Culver, and Louis McL. Merryman — not to mention more familiar Holstein figures such as Howard C. Barker, Dick Wills (a Director and Secretary of the Fair), and others.

Kingstead Farms (Leslie C. King & Sons) second prize 4-year-old, Kingstead Mistress Bess, was fresh August 20th and milking over 100 lbs. a day

(Please turn to page 98)

Winners at Maryland State Fair

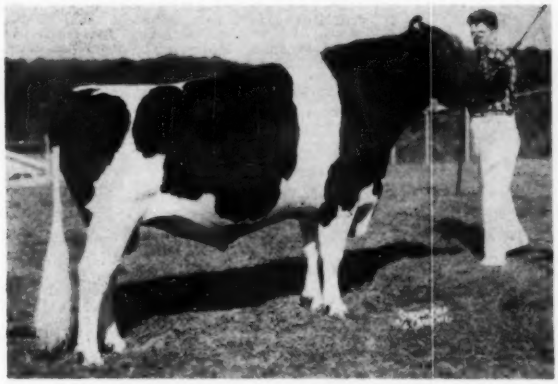

HICKORYVALE S C PRIDE 1267874
First 2-year-old, Senior & Grand Champion Bull, Maryland State Fair. Austin B. Coblentz, Jefferson, Md.

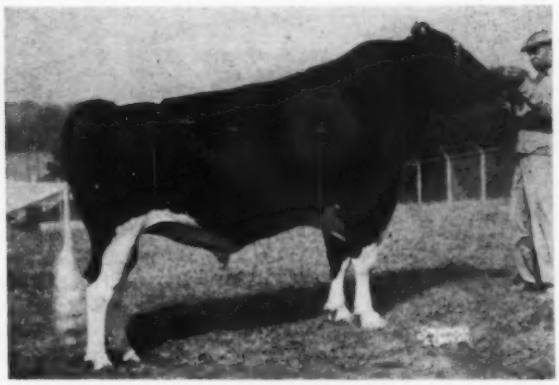

IRVINGTON PRIDE ADMIRAL 1237057
First Aged Bull, Maryland State Fair. Irvington Farms, Gaithersburg, Md.

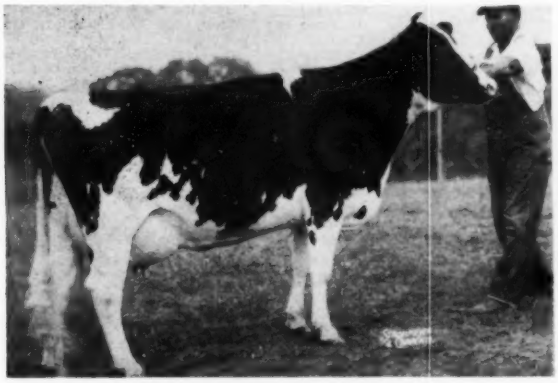

B J IRVINGTON ADJEAN RUBYE
First 4-year-old Cow, Maryland State Fair, Irvington Farms, Gaithersburg, Md.

WILLOWWHOLE ECHO CURTISS
First 3-year-old Heifer, Maryland State Fair. Pond View Farm, Gaithersburg, Md.

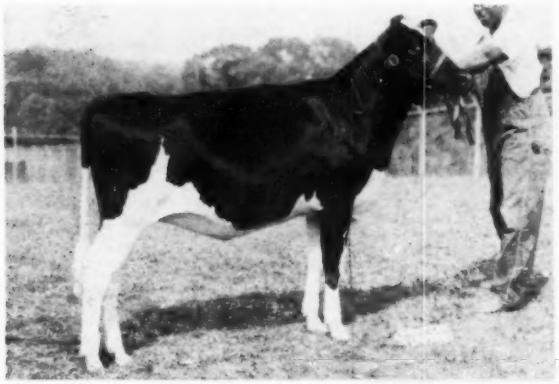

IRVINGTON ADMISS EFFIE
First Senior Heifer Calf, Maryland State Fair. Irvington Farms, Gaithersburg, Md.

EDJARRY GRAND APRIL
First Senior Yearling Heifer and Junior Champion, Maryland State Fair. Edgar C. Virts, Jr., Jefferson, Md.

COLORADO STATE FAIR

The high quality of the black and white cattle exhibited by Colorado Holstein breeders at their state fair, August 20, made the Holstein show one of the most outstanding ever held at the Pueblo fair. Particularly impressive was the depth of top animals in most all classes. Over 20 exhibitors led out 114 Registered Holsteins before Judge George E. Taylor of Jacksonville, Illinois.

Grand Champion Male was Thonyma Ormsby Senator, shown by Larry Sloan of Berthoud. Judge Taylor praised Senator highly. This son of All-American Ormsby Burke Pontiac Mose was Grand Champion of the Colorado State Fair last year as a two-year-old. Junior Champion Male was Rich Herd Burke Topper, who headed a strong class of 14 bull calves. Topper was exhibited by Struck Brothers of Brighton. This sharp and flashy calf was bred by Grant Richards, being sired by Rich Herd Top Notch and out of a Frank Lillywhite cow. Reserve Champion Male was second prize aged bull Kaytee Mark who was exhibited by Floyd Adler, Longmont.

Floyd Adler won the Premier Exhibitor Award while Colorado State Hospital was once again named Premier Breeder. The blue ribbons were divided among 11 breeders. Colorado State Hospital, Floyd Adler, and Arjay Farms won three each, while Duane Fisher and Hyde Park Dairy each took two, with one each going to Larry Sloan, Colorado State University, Mrs. C. W. Henry, Robert Montgomery, George Maxey, and Struck Brothers.

Grand Champion Female was Colstah Fawn Lad, exhibited by the Colorado State Hospital. Colstah Fawn Lad, a powerful and beautiful uddered individual, headed a fine group of 14 aged cows. Reserve Champion Female went to Robert Montgomery's 1st prize 4-year-old, 8P Baby Ormsby Admiral. Fawn was sired by Gray View Burke Lad who also sired the first prize Senior Get, 2nd prize 3-year-old cow, and 2nd and 3rd prize 4-year-olds.

Many ringside observers were of the opinion that the senior yearling heifer class was the most outstanding of some unusually fine heifer classes. Valentine Sovereign May, a Cochran Honeyman dam, shown by George Maxey of Greeley, won over a class of 19 senior yearlings and went on to be named Junior Champion Female. Adler Ann Whirlwind, shown by Floyd Adler, topped the impressive class of 19 heifer calves, while the Colorado State University heifer, Colo. A. M. Tritomia B. Gov, a daughter of Burke Gov Inka DeKol, won the Junior yearling class with 12 entries.

A Floyd Adler entry, Waldup Nudine Gay, was first prize three-year-old cow. Gay won over a host of stretchy, upstanding, three year olds, each showing well attached, balanced mammary systems. There most certainly was no lack of depth of top animals in this class. Floyd Adler also won the two-year-old class with Adler Ann Triune Beauty who was second prize senior yearling a year ago.

In the groups, Colorado State Hospital exhibited the Best Three Females and won the Senior Get of Sire with the get of Gray View Burke Lad. The get of Valentine Hazelwood Fobes shown by Mrs. C. W. Henry won the Junior Get of Sire. Arjay Farms had the first and third prize Produce of Dam. Hyde Park Dairy were winners of the dairy herd.

Bull Calves:
1. Rich Herd Burke Topper 1319654, Struck Brothers, Brighton, Colo.; 2. Adler Ormsby Mack 1318897, Floyd Adler, R. 1, Longmont, Colo.; 3. 8P Proud Jewel 1326884, Robert C. Montgomery, Boulder, Colo.; 4. Colstah Invincible Triune 1308201, Colorado State Hospital, Pueblo, Colo.; 5. Burke Winterthur Wintorias, 1319251, Billy Dersham, Brighton, Colo.; 6. Tedon Strate Monte 1314489, Ted Donley, Hyde Park Dairy, Pueblo, Colo.

Junior Yearling Bulls:
1. Arjay Goncel Burke 1326644, Arjay Farms, Ft. Collins, Colo.; 2. Colstah Pebble Jess Posch 1297587, Colorado State Hospital.

Senior Yearling Bulls:
1. Ormsby Vista Peaks Victor 1302739, Duane R. Fisher, Ft. Collins, Colo.; 2. City Park Reburke Julee 1302619, Arjay Farms.

2-Year-Old Bulls:
1. Tedon Strate Ideal 1273430, Ted Donley; 2. Nockdair Cyclone Anna 127-2458, Raymond L. Powers, Colorado Springs; 3. Colstah Invincible 1276178, Colorado State Hospital.

Bulls 3 Years and Over:
1. Thonyma Ormsby Senator 1252985, Larry Sloan, Berthoud, Colo.; 2. Kaytee Mack 1257889, Floyd Adler; 3. Valentine Hazelwood Fobes 1243141, Mrs. C. W. Henry, Greeley, Colo.; 4. Gray View Burke Lad 1124617, Colorado State Hospital; 5. Wis Memorial 125-7421, Hillside Dairy, Pueblo, Colo.

Junior Champion Bull:
Rich Herd Burke Topper 1319654, Struck Brothers.

Senior and Grand Champion Bull:
Thonyma Ormsby Senator 1252985, Larry Sloan.

Reserve Champion Bull:
Kaytee Mack 1257421, Floyd Adler.

Heifer Calves:
1. Adler Ann Whirlwind Rita 4456745, Floyd Adler; 2. CSU Lady Wee Jo 461-4532, Colorado State University; 3. Jane of Ute View 4568348, Bill Dersham; 4. 8P Ingo Ormsby Jewel Crescent 4613086, Robert C. Montgomery; 5. Arjay King Lila 4603390, Arjay Farms; 6. Valentine Fobes Johanna 4426000, Mrs. C. W. Henry.

Junior Yearling Heifer:
1. Colo. AM Tritomia B. Governor 4362316, Colorado State University; 2. Cherry Valley Madcap May 4361716, Danny Dersham; 3. 8P Beauty Precious Anna 4418969, Jeannie E. Montgomery, Boulder, Colo.; 4. Tiho Burke Admiral Dandy 4369204, Duane R. Fisher, Ft. Collins, Colo.; 5. Valentine Fobes Rue Piebe Abbe 442599, Mrs. C. W. Henry; 6. Valentine Fobes Dusty Jo Ava 449-2012, Mrs. C. W. Henry.

Senior Yearling Heifers:
1. Valentine Sovereign May 4352643, George A. Maxey, Greeley, Colo.; 2. Rich Herd President La Pearl 4307929, Larry L. Bohlender, Kersey, Colo.; 3. Adler Ann Jule Spot 4379191, Floyd Adler; 4. Tedon Starate Echo 4334476, Ted Donley; 5. Valentine Posch Betty 4309507, Mrs. C. W. Henry; 6. Dorgene Grambline Nigger 4360077, Virginia Lee Croissant, Kersey, Colo.

2-Year-Old Cows:
1. Adler Ann Triune Beauty 4365735, Floyd Adler; 2. 8P Pearl Admiral Ormsby 4230924, Dean G. Montgomery; 3. Waldup Tiho Burke Respiffy 4178365, Duane R. Fisher; 4. Colstah Sandlin Captain Ruth 4605131, George Sandlin, Brighton, Colo.; 5. Eaglegate Roburke Jacintha 4157002, Jeanne E. Montgomery; 6. Shadow Valley Sovereign Tobsboy 4233656, Arjay Farms.

3-Year-Old Cows:
1. Waldup Nudine Gay 4028610, Floyd Adler; 2. Colstah Lad Witch Star 3961-962, Colorado State Hospital; 3. Tedon Burke Perfecto 4233122, Ted Donley; 4. King Jule Lila of City Park 4125749, Arjay Farms; 5. Waldup Nudine Betty 4028612, Raymond L. Powers, Colorado Springs, Colo.; 6. Colorado AM Spafford Mat Reburke 4020298, Colorado State University.

4-Year-Old Cows:
1. 8P Baby Ormsby Admiral 3930202, Robert C. Montgomery; 2. Colstah Lad Bunnie 3881757, Colorado State Hospital; 3. Colstah Lad Floss 3740163, Colorado State Hospital; 4. City Park Jule Connie 3748773, Arjay Farms; 5. Tedon Burke Renee 3813876, Ted Donley; 6. Colstah Bebe Lad 3779882, Colorado State Hospital.

5-Year-Old Cows:
1. Colstah Fawn Lad 3609919, Colorado State Hospital; 2. Hilldon Wason Woodcraft 3375449, Hillside Dairy; 3. Regal Sarah Barito 3361971, Ted Donley; 4. Burchris Jule Lila 3762393, Arjay Farms; 5. Colstah Rocky Bessie 3609904, Ted Donley; 6. Hilldon Piebe Watson 3350443, Hillside Dairy.

Junior Champion Female:
Valentine Sovereign May 4352643, George A. Maxey.

Senior and Grand Champion Female:
Colstah Fawn Lad 3609919, Colorado State Hospital.

Reserve Champion:
8P Baby Ormsby Admiral 3930202, Robert C. Montgomery.

Best Udder:
1. King Jule Lila City Park 4125749, Arjay Farms; 2. Adler Ann Triune Beauty 4365735, Floyd Adler; 3. Robinette Robot Whirlwind 4365739, Jim Adler; 4. 8P Baby Ormsby Admiral 3930202, Robert C. Montgomery; 5. Waldup Nadine Gay 4028610, Floyd Adler; 6. 8P Pearl Admiral Ormsby 423-6924, Dean Montgomery.

Junior Get of Sire:
1. Get of Valentine Hazelwood Fobes 1243141, Mrs. C. W. Henry; 2. Get of Burke Governor Inka De Kol 1038509, Colorado State University; 3. Get of Colstah Triune Pebble 1054628, Colorado State Hospital; 4. Get of Sir Ormsby Mercury Burke 1017214, Hillside Dairy.

A Page of Western Winners

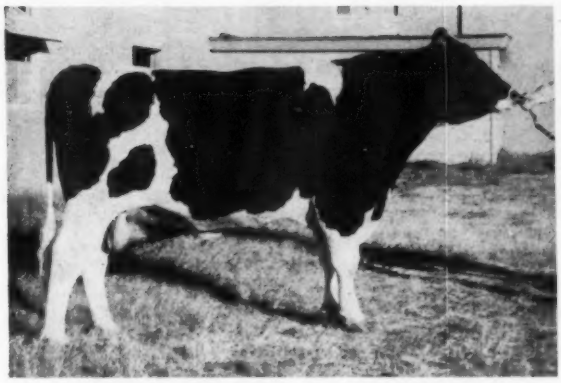

CASH-MAR JERRY DARKY LASSIE 1269293
First 2-yr-old Bull, Senior & Grand Champion, North Montana State Fair and Midland Empire Fair. J. C. Steiner, Billings, Mont.

THONYMA ORMSBY SENATOR 1252985
First Aged Bull, Senior & Grand Champion, Colorado State Fair. Larry Sloan, Berthoud, Colo.

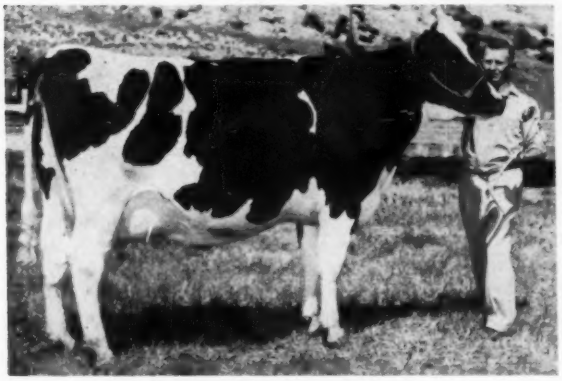

EDITH SEGIS MONTVALE
First 4-yr-old Heifer, Senior & Grand Champion, Midland Empire Fair. William Weber, Jr., Billings, Mont.

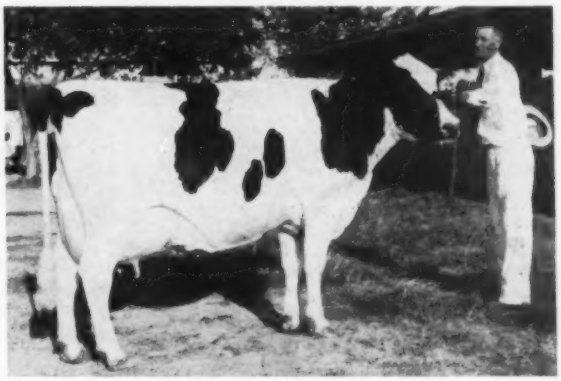

COLSTAH FAWN LAD 3609919
First Aged Cow, Senior & Grand Champion, Colorado State Fair. Colorado State Hospital, Pueblo, Colo.

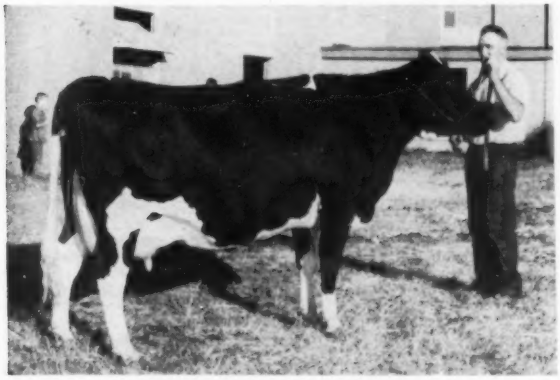

BERDODTE LADY SUPERB SUSAN
First 4-yr-old Heifer, Senior & Grand Champion, North Montant State Fair. J. C. Stiener, Billings.

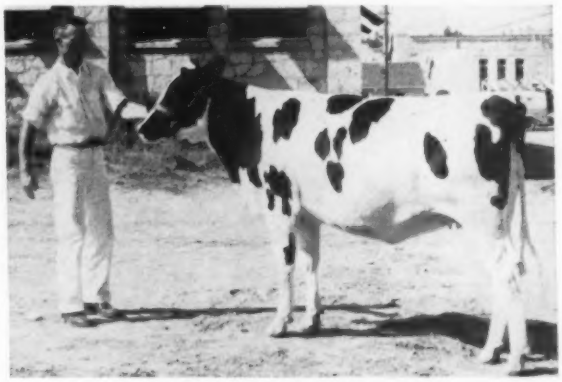

VALENTINE SOVEREIGN MAY 4352643
First Senior Yearling & Junior Champion Heifer, Colorado State Fair. George Maxey, Greeley, Colo.

Holsteins At The Canadian National Exhibition

Fraser Premier Breeder And Exhibitor

The Spring Farm Holsteins of J. M. Fraser, Streetsville, Ontario, carried off both the Premier Breeder and Premier Exhibitor awards at the Canadian National Exhibition. Runner-up for both these awards were the Sheffield Farm entries of John H. Malcolm, St. George, Ontario. Last year's Grand Champion bull, Spring Farm Fond Piebe, repeated his win for J. M. Fraser and Wilfred Leslie, Georgetown, Ontario. The show was held at Toronto on September 28-29.

A total of 318 head shown by 110 exhibitors were paraded before Judge J. D. Innes, Woodstock, Ontario, to make the second largest show ever held at the C.N.E. and to register a gain of 14 exhibitors and 50 head over last year. The C.N.E. is designated as the Championship Show for the eleven counties in the West-Central District. Competition was very keen, no less than 12 exhibitors sharing in the first prize awards.

For the twenty-first consecutive year Peel won the County herd class.

A feature of the show was the Caroline family shown by Sheffield Farms, St. George. The Senior and Grand Champion cow, Re-Echo Texal Karen, shown by Sheffield Farms, was a daughter of Parkcroft Texal Caroline, and the Reserve Senior and Reserve Grand Champion bull, Sheffield Supreme Chico, is a son of Caroline. The two combined to win the Progeny of Dam class. Sheffield Supreme Kate, the Junior Champion female, is a daughter of the Grand Champion cow. ReEcho Texal Karen stood first in the class for heifers, 3 years and under 4 in milk. The Reserve Senior and Reserve Grand Championship also went to Sheffield Farms on Denfield Fond Hope Pansy, who stood first in the class for cows 4 years and under five, in milk.

Brant County breeders took all the first prizes in the milking classes, with Sheffield Farms taking three firsts, and R. F. Brown, Paris, winning the class for cows 5 years and over in milk.

The Grand Champion bull headed the Aged Bull class. He is a well developed individual, exceptionally good in front and with a strong top. The class for two-year-old bulls with 13 high class entries was easily the best bull class of the show. The winner, Sheffield Supreme Chico, defeated last year's All-Canadian Junior Yearling, Sheffield Supreme Dusty, to win his class and then went on to take the Reserve Senior and Reserve Grand Championships. Chico, who is jointly owned by Sheffield Farms and Howard Gowland, Milton, Ont., is a beautifully balanced bull with great stretch and style and particularly good in the flank.

A. H. McKane, Georgetown, Ont., showed the Junior Champion bull, winning with his stylish and well-sprung senior yearling, Bond Haven Crusader Champion. The Reserve Junior award went to Ephraim Fried, New Dundee, on Friedview Benefactor, a strong-topped deep-bodied senior bull calf.

Sheffield Supreme Kate, who won the junior heifer calf class at this show a year ago for Sheffield Farms, came back strong to win the junior yearling class this year, and go on to the Junior Female Championship. She is a big, stretchy heifer carrying a lot of quality and style.

Probably the happiest person at the show was fourteen-year-old Barbara Pickard of Oakville, as her 4-H calf Larran R. B. Wendy headed the senior heifer calves and then was made Reserve Junior Champion.

The dry aged cow class was very outstanding, with last year's All-Canadian four-year-old, Rag Apple Segis Evelyn Darkey, in first place for R. J. Stewart, Streetsville.

The Grand Champion cow, Re-Echo Texal Karen, was the winner of the trophy for Best Uddered Female. J. M. Fraser took first in the Senior get-of-sire class on a group by Spring Farm Fond Hope, and the Junior get on a group by Spring Farm Reflection. He also showed the winning Breeder's Herd. Sheffield Farms stood first with their Junior Herd. — The Holstein-Friesian Assn. of Canada.

(Please turn to page 94)

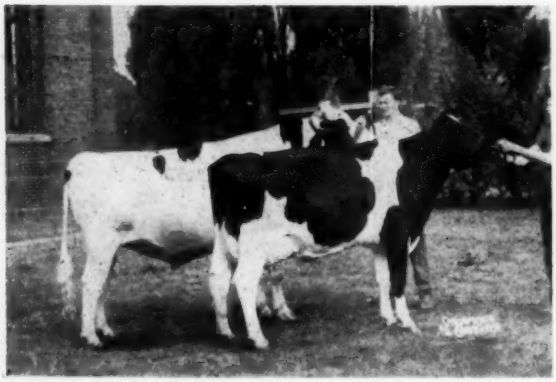

Produce of PARKCROFT TEXAL CAROLINE
First Produce of Dam, C. N. E. First 2-yr-old & Res. Grand Champion Bull, and Grand Champion Female. Sheffield Farms, St. George, Ont.

Get of Spring Farm Fond Hope
First Senior Get of Sire, C. N. E., J. M. Fraser, Streetsville, Ont.

Winners at the C. N. E.

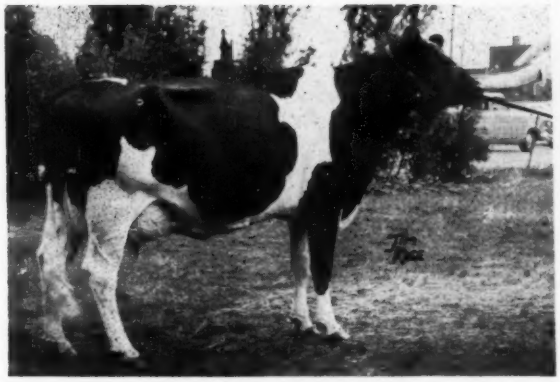

RE-ECHO TEXAL KAREN
First Milking 3-yr-old, Senior & Grand Champion and Best Uddered Cow. Sheffield Farms, St. George, Ont.

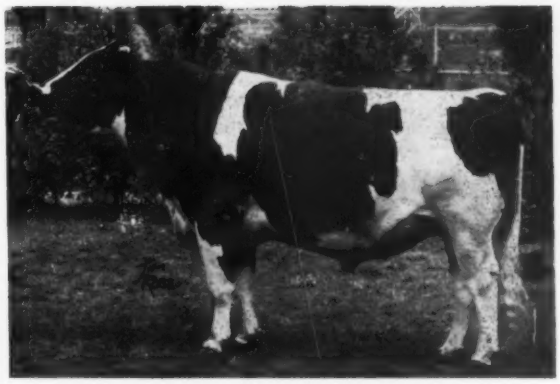

SPRING FARM FOND PIEBE
First Aged Bull, Senior & Grand Champion. J. M. Fraser, Streetsville, and Wilfred Leslie, Georgetown, Ont.

DENFIELD FOND HOPE PANSY
First Milking Aged Cow & Reserve Grand Champion. Sheffield Farms, St. George, Ont.

SHEFFIELD SUPREME BONNIE
First Milking 2-yr-old Heifer. Sheffield Farms, St. George, Ont.

BOND HAVEN CRUSADER CHAMP
First Senior Yearling & Junior Champion Bull. A. H. McKane, Georgetown, Ont.

SHEFFIELD SUPREME KATE
First Junior Yearling & Junior Champion Female. Sheffield Farms, St. George, Ont.

Editorial - - -

Most Numerous Breed

One of our readers has requested information as to the most numerous breeds of dairy cattle in the world. We turned, of course, to that font of information, The Office of Information, USDA, and were not disappointed. Stanley Gaines, Editor of the USDA Farm Paper Letter consulted with Dr. J. B. Parker of the Beltsville organization and came up with the following interesting, though unofficial estimates.

It seems that there are apparently no reliable figures on this subject but their best estimate is that the worldwide population of the Black & White breed — represented by Holstein-Friesians in this country — totals some 13 to 14 million, including both purebreds and grades. This figure leads all breeds, although it is stated that no count of cattle in such countries as India and Russia is possible.

Next in order of numbers would be the Simmenthal breed — the most common variety in Austria, Czechoslovakia, Germany, Switzerland and Yugoslavia. Jerseys, they state, no doubt rank third.

Continuing on the subject of the dairy breed populations in the U. S., they report that even in the U. S. there are no readily available figures by breeds. Dr. Parker's estimate, however, is that 45 to 50 per cent of U. S. dairy cattle are registered or grade Holsteins, from 25 to 30 per cent are Guernseys, and that less than 20 per cent are Jerseys. It was only a few decades ago that the USDA estimates placed the Jersey breed in first place in the U.S. The change in rating, however, is not unexpected considering the burgeoning growth of the Holstein breed during the past 15 years or so.

Our "Recessives" Program Commended

The Holstein-Friesian Association of America continues to receive commendation on its pioneering program of building a file of known carriers of undesirable recessives.

In June the American Dairy Science Association adopted a resolution praising this sound action by our Association, and we now have a further commendation from the National Association of Artificial Breeders, who at their recent convention in New Orleans adopted the following resolution:

Since it is in the best interests of all breeders that undesirable recessives be not propagated,
BE IT RESOLVED:

That the National Association of Artificial Breeders commends the various breed associations that have taken the forward step of recording the presence of undesirable recessives in cattle found to be carrying them, and offers every possible cooperation on the part of member organizations of N.A.A.B. to the end that these undesirable recessives be not disseminated by members' bulls.

This is a resolution of a very practical value if carried out carefully by individual member groups, as their bulls sire nearly half the U. S, Holstein calves now being registered. We have no reason to think they will shirk the task. One thing certain, this matter will not be overlooked in the purchase of new sires.

Executive Secretary Rumler presented the matter to the Artificial Breeding group, explaining carefully the background and workings of this new program. Certainly, as Mr. Rumler pointed out, the continued success of the program hinges on the whole-hearted cooperation of the entire industry — individual Holstein breeders, artificial breeding studs, College and Extension personnel, research workers and others in the field.

Attention, Exhibitors

Reference is made to pages 29 and 30 in our September 13 issue. These pages present a complete reproduction of the Entry Form requested to be used this year in connection with your animals eligible for All-American competition. It also gives the new expanded eligibility rules.

This page can be torn out and used for single entries. Additional blanks are available upon request to this publication. The use of information forms is new in the long established All-American Awards. We hope owners of eligible animals will cooperate in sending the information on their animals in this manner. With the expanded eligibility there is no other way we can be sure we are presenting the complete information to the Nominating Committee. The new forms are intended for the convenience of the office, the committee and for your protection. Where possible please get all material here by November 1 (special arrangements are made for handling the late shows).

These blanks are not to be confused with the blanks that have been used for some years in the Junior All-American contest. Incidentally, these Junior blanks are available from the fieldmen and also from this office. These also are requested to be in by November 1.

Fire Prevention Week—October 5-11

As we come into the fall season, and with winter not far behind, comes also National Fire Prevention Week. It is intended to remind us to give heed to any fire hazards that may have accumulated on our premises during the summer.

It is especially important to find the hazards. Make sure your electric wiring is safe and adequate. Defects here are very common causes of fires. We are told that about one-third of our farm fires start from defects in the heating and cooking systems. It's worthwhile to check them periodically — do it this week. Incidentally, how long since you have made a careful check of the condition of your chimneys?

Farm fire losses were about $152 million in 1957. This is the approximate amount of loss above insurance coverage. The business loss accompanying serious farm fires is almost beyond computation.

Sponsoring Fire Prevention Week as usual are United States Department of Agriculture and the National Fire Prevention Association. The week has been officially proclaimed by President Eisenhower.

Obituary . . .

HON. GEORGE S. HENRY

George S. Henry, former premier of Ontario, died September 3 at his home in Oriole, near Toronto. He was 87 years of age. He had been active right up to the time of his passing, attending the C.N.E. Holstein show on the previous Thursday.

Mr. Henry was a lifelong resident of the area. Farm raised, he attended the University of Toronto and the Ontario Agricultural College. Shortly after graduation he bought the Oriole Lodge farm upon which he died. (He had just recently concluded the sale of the property to a U. K. syndicate for nearly $2,000,000). Here he had developed a choice herd of purebred Holsteins, which was dispersed in 1951. He was one of the organizers and later president of Farmers' Dairy, later combined into one of the larger milk distributing organizations of the growing city.

His distinguished political career began at the local level. In 1913 he was elected to the Ontario Legislature, as a Conservative member. He held his seat for thirty years, even through changes in party control. During World War I he was brought into the Cabinet as Minister of Agriculture. Later he served as Minister of Highways, and in 1930 became Premier of Ontario. His administration was a victim of the depression and in 1934 he gave way to "Mitch" Hepburn, but retained his own seat until 1943, when he retired at age 72.

In his passing is lost one of the fine gentlemen of the Holstein-Friesian industry.

Mrs. Henry preceded him in death but two sons and two daughters survive him .Of the sons, George W. and Thomas Patrick, the former is widely known in the Holstein fraternity of both Canada and the U. S. Long manager of Oriole Lodge he has operated a herd of his own since the dispersal. He is a past president of The Holstein-Friesian Association of Canada and long prominent in its councils. The daughters are Mrs. Clarke E. Locke and Mrs. George M. Clemons, popular wife of the world travelling secretary of The Holstein-Friesian Association of Canada.

J. ALLEN LEACH

J. Allen Leach, of Cortlandville, N. Y., died August 13 at his home. He was 76 years old. A native of the area he became a member of the Holstein-Friesian Association in 1906 and was quite prominent in the business in those earlier days He retired from farming in 1947. He was active in the local Masonic bodies, and had received high honors. Before going into his active business career he graduated from Cortland Normal School in 1903. Mrs. Leach, who survives him, is a retired Dean of Women at Cortland State Teachers College. A son and a daughter also survive.

People — —

C. L. NORTON TO KANSAS

C. L. Norton, Head, Department of Dairying, Oklahoma State University, will be moving November 1 to Kansas State College, Manhattan, where he will succeed the late F. W. Atkeson. Norton took work at Cornell under Ed Harrison, entered his chosen teaching profession at Rhode Island State University, going from there to Oklahoma where he has made a host of friends, who will wish him well in his new location.

GROFF ELECTED NAAB DIRECTOR

At the 11th Annual Convention of the National Association of Artificial Breeders, held in New Orleans, Mr. Earl L. Groff was elected to serve as a director for a three year term. Along with this duty Mr. Groff owns and operates his 160 acre farm near Strasburg, Lancaster County, Penna.

EARL L. GROFF

Mr. Groff is now serving his fifth term as President of the Pennsylvania Association of Artificial Breeding Cooperative. Since 1943 he has been President of the Southeastern Penna. Artificial Breeding Cooperative. He is also Chairman of the Holstein Sire Selection Committee of S.P.A.B.C.

Mr. Groff is a Pennsylvania Master Farmer and is very active in State and Local farm organizations.

WRONG HERD AVERAGE

In their advertisement for their consignment to the Wisconsin Southwest State Sale, World of August 23, Clarence and Edith Buss, Belmont, Wis. were disturbed to find their 1957 herd average listed as 432 lbs. of fat instead of the correct figure of 482 lbs. We are glad to set the record straight.

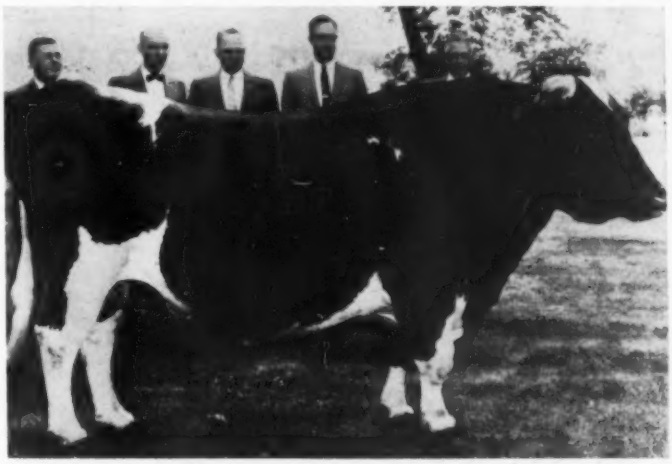

KANOWA KING POSCH NEPTUNE 910991 (SMP)
One of the first bulls to be used by American Breeders Service, Chicago, Ill., Neptune is still in active service at 14 years of age with over 118,706 first services to his credit, an all-time record for artificial breeding. This is an average of 18,247 first services for each year he has been in ABS service. His HIR proof shows that he has 20 daughters averaging 14,559M 3.65% and 531F, an increase of 25 lbs. fat. His USDA proof shows 50 daughters averaging 14,648M 3.7% and 545F, an increase of 49 lbs. fat over the dams. Pictured above with Neptune on his 14th birthday are: from l. to r. — R. D. Pelkey, ABS Fieldman; Dr. F. I. Elliott, Director of Research for ABS; Alex Buchanan, ABS Fieldman; C. W. Meyer, Assistant General Sales Manager for ABS; and C. L. Blakeslee, ABS Fieldman.

Michigan State Fair Winners

WOLVERINE BEN-ROO DIAMOND 1219218
First Aged Bull, Senior & Grand Champion. C. B. Smith, Williamston, Mich., and Michigan ABC.

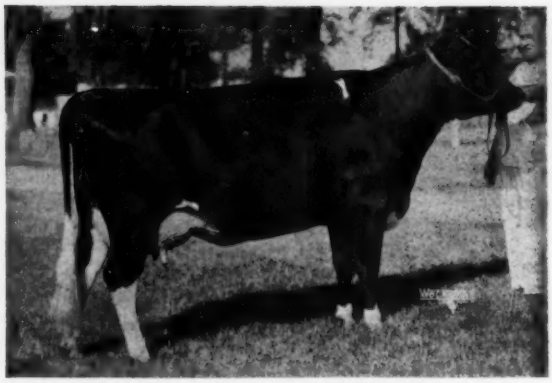

SPSM SEGIS FOND HOPE 3757917
First 4-yr-old, Senior and Grand Champion Female. C. B. Smith, Williamston, and O. F. Foster, Clarkston, Mich.

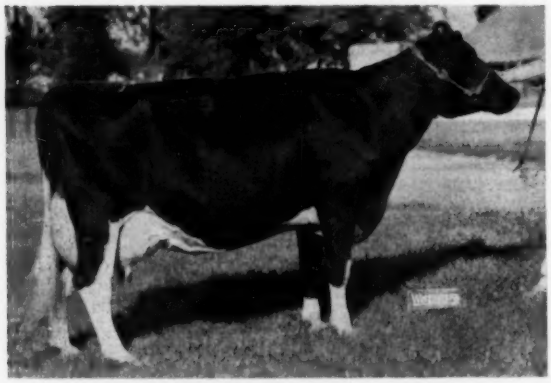

WOODSIDE MARTHA BURKE 3438963
First Aged Cow. Ralph Piepkow, Springport, Mich.

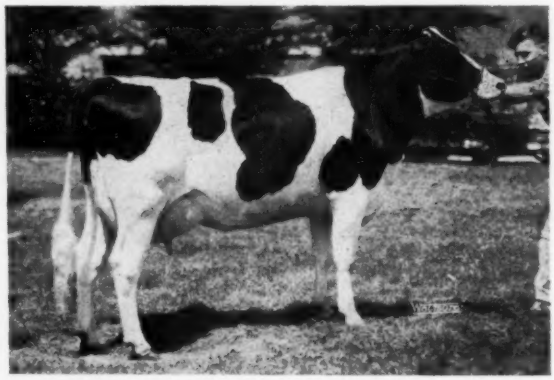

GREENDEN ROCKET 4600674
First 2-year-old Heifer. Green Meadow Farms, Elsie, Mich.

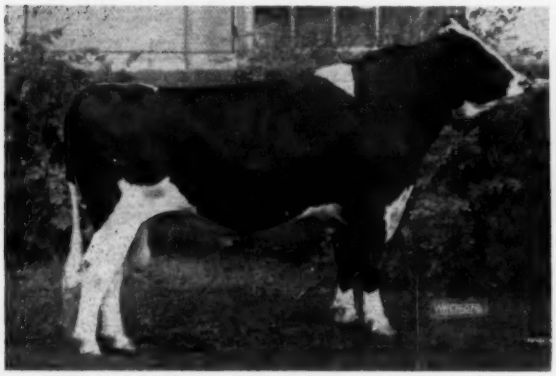

KAYTEE RAG APPLE SENSATION 1274838
First 2-year-old Bull. Kaytee Farm, Chilton, Wis.

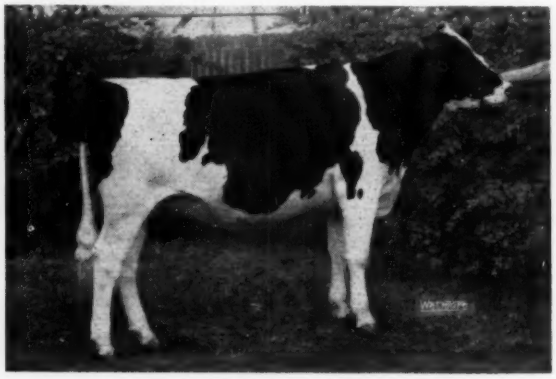

KAYTEE JOAT B ARLANA 4303171
First Senior Yearling Heifer and Junior Champion. Kaytee Farm, Chilton, Wis.

Michigan State Fair Winners

FOR-MAR DIAMOND DOLORES 4331550
First Junior Yearling Heifer. Nancy Smith, Williamston, Mich.

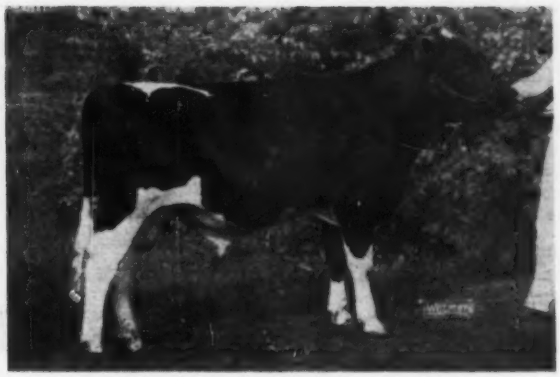

LANGE CHARITY DEAN LAD 1305666
First Bull Calf. J. Kermit Carey, Flint, Mich.

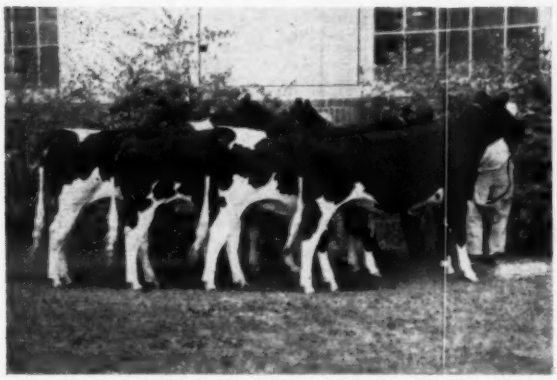

JR. GET OF GREEN MEADOW CONSTELLATION 948562
First Junior Get of Sire. Green Meadow Farms, Elsie, Mich.

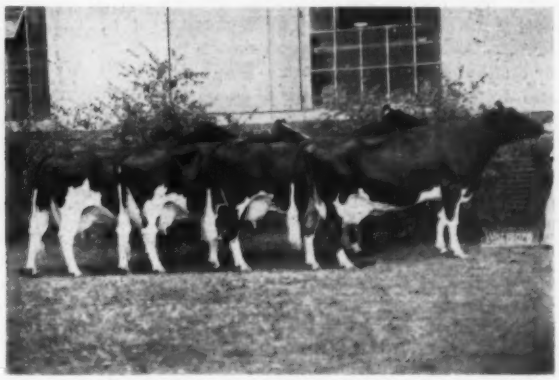

SR. GET OF GREEN MEADOW CONSTELLATION 948562
First Senior Get of Sire. Green Meadow Farms, Elsie, Mich.

GREEN MEADOW FOND RAG APPLE 1300382
First Senior Yearling and Reserve Junior Champion Bull. Green Meadow Farms, Elsie, Mich.

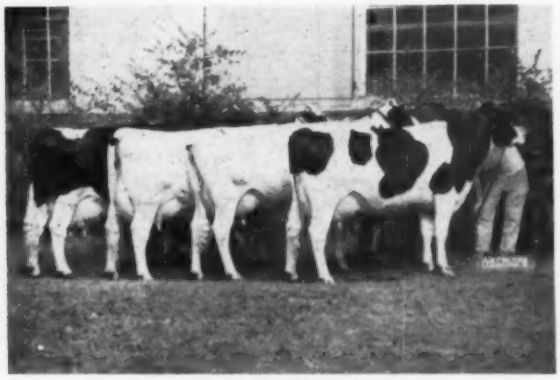

FIRST PRIZE DAIRY HERD
Green Meadow Farms, Elsie, Mich.

Two Montana Shows

MIDLAND EMPIRE FAIR

William Weber Jr. won all the female championships and Junior and Reserve Champion male at the Midland Empire Fair, Billings, Montana. The Senior and Grand Champion Bull was won by Cash-Mar Jerry Darky Lassie, shown by J. C. Steiner of Billings. Fifty-four head of black and whites were led before Judge Dr. Lloyd Honzsaker, Logan, Utah.

Edith Segis Montvale, first prize four-year-old and Grand Champion female, was also the dam of Edith Creston Lolly, who was the first prize senior calf and Junior Champion Female. Both were bred and shown by William Weber as was the first prize aged cow and Reserve Champion Female. Weber also exhibited the first prize Junior yearling bull and Junior and Reserve Champion bull. Competition was keen in the Senior bull calf class. Blue ribbon winner in this class was a son of Mayers Majesty Duke, Mayers Duke Dark Rag Apple, shown by Gordon E. Gross of Huntley, Mont. and John C. Gross and Leo Klein of South Dakota.

William Weber Jr. in addition to winning all the champion rosettes but the Senior and Grand Champion male, won 11 of the blue ribbons. Of the remainder four went to W. S. Jansma & Sons, three to J. C. Steiner, and two were won by Gordon E. Gross.

Placings Follow:

Junior Bull Calves:
1. Formation Dusty Bettina, Gordon E. Grose, Huntley, Mont.; 2. Seven X Sir Jerry Ideal, J. C. Steiner, Billings, Mont.; 3. Pepper Marian Don, W. S. Jansma & Sons, Billings, Mont.

Senior Bull Calves:
1. Mayers Duke Dark Rag Apple 1314040, Leo Klein, Watertown, S. D.; 2. Shadow Vale Sir Jerry Wayne 1325-973, Ed Steiner, Billings, Mont.; 3. Seven X Sir Jerry Prince, J. C. Steiner; 4. Carnation Butter Boy Escort 1318-967, William Weber Jr., Billings, Mont.

Junior Yearling Bulls:
1. Beets Creston Lad, William Weber Jr.; 2. Seven X Sir Jen Lad 1307266, Joe Steiner; 3. Marlow Phylis Regal Burke 1303394, W. S. Jansma & Sons.

Senior Yearling Bulls:
1. Jansma Birmingham Progressor 1303393, W. S. Jansma & Sons; 2. Marlow Regal Burke Raven, William Weber Jr.

2-Year-Old Bull:
1. Cash-Mar Jerry Darky Lassie 127-9292, J. C. Steiner.

Bull 3 Years Or Over:
1. Jansma Farms T. Dolly Birmingham 1256386, W. S. Jansma & Sons.

Junior and Reserve Champion Bull:
Beets Creston Lad, William Weber Jr.

Senior and Grand Champion Bull:
Cash-Mar Jerry Darky Lassie 1279-293, J. C. Steiner.

Junior Heifer Calves:
1. Entry, William Weber Jr., Billings, Mont.; 2. Jansma Burke Alma Sue 4608623; 3. Seven X Miss Darky Mildred, J. C. Steiner; 4. Seven X Miss Darky Doreen, J. C. Steiner; 5. Seven X Miss Darky Marie 4306480, Ed Steiner.

Senior Heifer Calves:
1. Edith Creston Lolly, William Weber Jr.; 2. Seven X Miss Darky Dora, J. C. Steiner; 3. Jansma Regal Roamer Inka 4608620, W. S. Jansma & Sons; 4.

(Please turn to page 118)

NORTH MONTANA STATE FAIR

Montana Holstein breeders, J. C. Steiner, Billings; George Warnick, Simms; W. S. Jansma, Billings; and Ernest Christie, Bozeman each exhibited a sizeable show string at the North Montana State Fair at Great Falls in August.

Judge Art Jacobs, Montana Extension Dairyman from Bozeman, named J. C. Steiner's first prize four year-old, Berdodte Lady Superb Susan, Senior and Grand Champion Female. Steiner also had the Grand Champion Male with the first prize 2-year-old bull, Cash-Mar Jerry Darky Lassie. His parents are well known Cash-Mar Ormsby Jerry, and Cash-Mar Darky Lassie.

Placings Follow:

Montana Dairy Princess Cherri Evans of Craig, Montana, while attending the Midland Empire Fair at Billings was pictured with the Grand Champion Holstein, Edith Segis Montvale. Center is the Champion's breeder and owner, William Weber, Jr., Billings, and at right is Fair Official Dave Kopland of the USDA Branch Experiment Station, Huntley, Mont.

Junior Bull Calves:
1. Seven X Sir Jerry Ideal, J. C. Steiner, Billings; 2. Pepper Marian Don, W. S. Jansma & Sons, Billings; 3. Entry, George Warnick, Simms.

Senior Bull Calves (5):
1. Seven X Sir Jerry Prince, J. C. Steiner; 2. Bavelos Raven Ideal, W. S. Jansma & Sons; 3. Seven X Sir Jerry Master, J. C. Steiner; 4. Entry, George Warnick; 5. Entry, George Warnick.

Junior Yearling Bull:
1. Marlow Phylis Regal Burke, W. S. Jansma & Sons.

Senior Yearling Bull:
Jansma Birmingham Progressor, W. S. Jansma & Sons.

2-Year-Old Bull:
Cash-Mar Jerry Darky Lassie, J. C. Steiner.

3-Year-Old Bull:
1. Jansma Farm T. Dolly Birmingham, W. S. Jansma & Sons.

Junior Champion Bull:
Jansma Birmingham Progressor, W. S. Jansma & Sons.

Senior and Grand Champion Bull:
Cash-Mar Jerry Darky Lassie, J. C. Steiner.

Junior Heifer Calves (6):
1. Seven X Miss Darky Mildred, J. C. Steiner; 2. Jansma Burke Alma Sue, W. S. Jansma & Sons; 3. Jansma Inka DeKol Nell, W. S. Jansma & Sons; 4. Seven X Miss Darky Doreen, J. S. Steiner; 5. Crumbaker Crist Crest Showgirl, Ernest Christie, Bozeman.

Senior Heifer Calves (6):
1. Crist Crest Madcap Grandier, Ernest Christie; 2. Jansma Regal Roamer Inka, W. S. Jansma & Sons; 3. Seven X Darby Dora, J. C. Steiner; 4. Crist Crest Maybess Burkgov, George Warnick; 5. Crist Crest, Ernest Christie.

Junior Yearling Heifers:
1. Jansma Progressor Bessie, W. S. Jansma & Sons; 2. Jansma Progressor Pauline, W. S. Jansma & Sons; 3. Silver Grove Garnet, George Warnick; 4. Silver Grove Ruby, George Warnick.

Senior Yearling Heifers:
1. Jansma Birmingham Progressor, W. S. Jansma & Sons; 2. Silver Grove Fiesta, George Warnick.

2-Year-Old Cows:
1. Mickalmar Raven Mead Mercy, Ernest Christie; 2. Jansma Progressor Pride, W. S. Jansma & Sons; 3. Four W Madcap Pearl Gina, J. C. Steiner; 4. Silver Grove Melody, George Warnick; 5. Silver Grove Ornament, George Warnick.

3-Year-Old Cow:
1. Bridger Speck Burkgov, Ernest Christie; 2. Seven X Princess Possum Rose, J. C. Steiner; 3. Jansma Farm Birmingham Ann, W. S. Jansma & Sons; 4. Silver Grove Saphire George Warnick; 5. Sally Silver Grove, George Warnick.

(Please turn to page 118)

Obituary . . .

EDWARD G. MISNER
1891 - 1958

Edward Gardner Misner, great and good friend of the Holstein industry, died September 20 (at his farm home near Homer, N. Y.). He was 67 years of age and had spent 43 years of his life on the staff of the Farm Management department at Cornell University. His career there included positions as instructor 1914-1918; Assistant Professor 1918-1920; and Professor from 1920 until his retirement June 30, 1957. He received his B.S. in Agriculture at Cornell in 1913, his Ph. D. in 1918.

In the year immediately following his graduation his friend and neighbor J. W. Dimick employed him as manager of famed Woodcrest Farm, Rifton, N. Y., located near the farm on which he was born and reared. His father, Henry Misner, was the operating member of the firm of Gardner and Misner, Dairyland, N. Y. and this purebred Holstein herd left an indelible print on his mind, as it did on his younger brother, Paul.

After a year at Woodcrest the opportunity was presented to return to Cornell under an expanded program made possible by the Smith-Lever Act of 1914. He had found his life work.

Some of the highlights of his career, aside from his class room work, include an economic study of the dairy industry in Saskatchewan, which was a masterpiece of completeness. As an Advanced Fellow to Belgium in 1934 he started farm management survey studies of considerable importance. He also made many notable farm cost studies in New York State and was a prolific producer of useful bulletins in his field.

Perhaps the climax of his work was in the New York Guernsey Case—the "12-years war"—where his testimony based on his own studies formed the bed rock of the whole successful case of the New York milk industry in defense against the efforts of a breed organization to secure special privilege at the expense of other producers.

The importance of this hard fought New York Guernsey Case cannot be overestimated in its value to the majority of dairymen producing for New York City and State Markets. Milk producers elsewhere have been able to make effective use of the precedents of the New York Case for a successful effort in later contests of the same sort under Milk Market Orders in Pennsylvania, New Jersey and the Mississippi Delta.

It was during the year at Woodcrest that he married Marian Montrose on April 9, 1914. In spite of crippling arthritis which struck her only five years later, she was his smiling companion and helpmeet through the years, while his devotion to her in her infirmity was a striking testimonial to the character of the man. In his later years his own health gave way and he performed important feats of mental and physical effort under handicaps that would have brought lesser men to a complete withdrawal from all creative work. He kept active, however, until the end, having attended the sale at Earlville on September 10 and watched the sale of a bull from his own herd.

Mrs. Misner and his brother Paul, survive him. His passing leaves a feeling of deep sorrow among a host of friends.

Mrs. Misner is nicely located at Oak Hill Manor, 602 Hudson, Ithaca, New York.

DAIRY SCIENTISTS MEET

The 32d Annual Meeting of the Eastern Division of the American Dairy Science Association was held at the offices of the Eastern States Farmers' Exchange, Inc., in West Springfield, Massachusetts on September 15.

Dr. H. F. Judkins presented a report on the National Dairy Science Association and policies of the Journal of Dairy Science. The meeting high lighted a report by Dr. J. K. Kirk of the U. S. Department of Health, Education, and Welfare. Dr. Kirk reviewed "Antibiotics in Dairy Products from the Public Health Standpoint." In his talk Dr. Kirk outlined the very effective regulatory measures and public information programs that are being carried out by the Food and Drug Administration to prevent the occurrence of any public health problems from the presence of antibiotics in dairy products. A paper from the New Jersey Station reported on the effects of pregnancy and stage of lactation on the solids-not-fat contents of cow's milk. The Connecticut Station reported on interrelationships of Vitamin A and E and sensitivity of various tissues to tocopherol intake. The New Hampshire Station reported on the effect of stage of maturity and fertilization on the nutritive value of bromegrass hay, and the Massachusetts Station reported on the effect of exogenous hormones on reproductive processes of dairy heifers.

The Manufacturing Section heard a report by Dr. Patterson on dairy products research in the U. S. Department of Agriculture. The Massachusetts Station reported on the effects of processing procedures on the properties of half-and-half. The Connecticut Station offered two papers, one on the influence of vacuum pasteurization on milk losses and the other on in-place cleaning of vacuum flavor removal equipment.

The Intercollegiate Judging Contests sponsored by the Eastern States Exposition drew a total of 18 different college teams. In the judging of dairy products Cornell University was the high team and Cornell repeated this performance in the dairy cattle judging contest. The results of the contests were announced at the Annual Awards Banquet held on September 16 at the Sheraton-Kimball Hotel in Springfield, Massachusetts. At the banquet officers were installed for the coming year and they include:

A. C. Smith, Department of Animal Industries, Universiy of Connecticut, President; B. R. Poulton, Department of Animal Industry, University of Maine, Vice President; Frank E. Potter, Department of Dairy and Animal Science, University of Massachusets, Secretary.

COLORADO DHIA

Holstein herds held the first and second place for the month of July in Colorado DHIA for averages computed on five or more head (there were two earlier Holstein herds that respectively won on three cows that were higher than the two now mentioned). Highest was the great Holstein herd of Kinderknecht & Hotchkiss, Delta County with 24 averaging 1297 lbs. milk, 47.0 lbs. fat. Next came the larger herd of Miller Brothers, Platteville in Weld III with 74 cows (13 dry) averaging 1272 lbs. milk, 45.2 lbs. fat. One of the Miller Brothers' cows had credits of 2850 lbs. milk, 114 lbs. fat, well out in front here for the month in both catagories.

THE U. S. NATIONAL
WAUKESHA, WISCONSIN

WHEN HAVE BULLS OF THIS CALIBER BEEN OFFERED TO THE PUBLIC TO BUY AT ITS OWN PRICE!!!

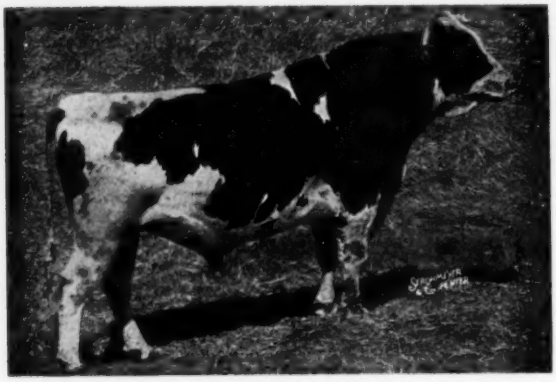

WIS LEADER (GOLD MEDAL - EX)
Sire of the All-American "Get" in 1956. 16 "Excellent" offspring. Sire of the All-American Aged Cow in 1956, Plain View Inga, classified "Excellent," with two records over 1,000 lbs. fat. Sire of the 1st prize "Get of Sire" at the Minnesota State Fair, 1958. Sire of the Grand Champion Bull at Minnesota, 1958.

THREE OF HIS SONS FROM EXCELLENT DAMS AND TWO OF HIS GRANDSONS FROM DAMS CLASSIFIED UP TO 94 POINTS.

No. 1—Dam: Mayers Mistress Dark Anna, classified "Excellent" 92 points—"Excellent" on mammary. 6y 24433 M 986 F 2X. 1st and Grand Champion Wisconsin State Fair, 1957. Dam of Mayers Raven Anna, also classified "Excellent" — 92 points — with "Excellent" mammary, and winner of the Best Uddered Class and Wisconsin Champion, Wis. State Fair, '58.
(Christ A. Mayer & Sons)

No. 2 — Son of Klazerina Della 2nd, class. "Excellent." At 11 years — 29216 M 1055 F and still going strong. One of the great brood cows of the breed, representing the blood of John Erikson and Emil Titel. Her granddam was Grand Champion at the Wisconsin State Fair in 1938.
(Pinehurst Farms)

No. 3 — Son of the "Excellent" cow, Bessie Inkarnation Roburke, with 22,195 lbs. Milk — 845 lbs. Fat on 2X as a 5-year-old. She has over 80,000 lbs. of milk in four lactations on 2X, and she is similarly bred with the King Bessie cross to all those good Leader daughters from Imigs that have classified "Excellent."
(Elsmer Berg & Son)

ALSO SELLING . . . Meriwether Oshkosh Martin, born Jan. 13, 1958—1st prize Junior Bull Calf at the nine-county Fox Valley Black & White Show in 1958. His sire is Meriwether Chief Oshkosh, son of Wis Leader, from the famous Fobes Mechthilde Ollie cow that is "Gold Medal and Excellent" and has over 210,000 lbs. of milk at 15 years of age, and her oldest daughter, at 13 years of age, has over 185,000 lbs. of milk, and the second daughter has over 153,000 lbs. of milk. The dam is none other than a daughter of the "Gold Medal" sire, Wis Burke Ideal, son of the "Gold Medal" sire, Wis Ideal, from a daughter of Weber Hazelwood Burke Raven, who is a "Gold Medal" sire and classified "Excellent" — namely, Raven Burke Carrie Marjorie who is classified "Excellent." There are 5 Gold Medals in the sire of this calf and 5 Excellents.
(Bartlett Farm).

AND . . .
SKOKIE LEADER BOY — His sire: Skokie Glamour Boy, sire of the 1st Prize Junior Get Northern Illinois, 1958, from Plain View Cora Jewel herself, classified "Excellent" — 94 points — one of the two highest classified daughters of Wis Leader.
(Elmwood Farms).

An own son of the "Excellent" Ormsby Commander Jane, with 24616 lbs. Milk — 892 lbs. Fat, and many other good records. Dam of the All-American bull calf in 1956. Ormsby Commander Jane is 16 years old and is still going strong. The sire of this bull calf is Brigeen Golden Magic, a son of the "Excellent-Gold Medal" bull, Brigeen Golden Foremost, who has just been purchased by Badger Breeders at what is supposed to be the highest price paid for a proven bull.
(Ravenglen Farms)

● In Next Issue We Will Tell You About Some More Great Bulls That Are In This Sale ●

A daughter of WIS LEADER, due in January to Meriwether Jack Rose, from Meriwether Katy Reburke Fobes, classified "Very Good," with over 84,000 lbs. of Milk in 5 lactations on 2X. Her best record, as a 7-year-old, is 20,145 lbs. Milk — 831 lbs. Fat. Her dam, the "Gold Medal" cow, Fobes Mechthilde Ollie, with 212,000 lbs. of Milk and she has two daughters with well over 150,000 lbs. of milk. MORE ABOUT THIS GREAT HEIFER LATER! !
(Bartlett Farm)

DON'T FORGET the daughter of Wis Leader from a daughter of Pabst Roamer Dean Walker Lad, about which we will tell you more later — from **Don Rehder.**

TO DATE, THERE ARE 3 "EXCELLENT" COWS CONSIGNED and several more unclassified that are prospects for "Excellent." The photographers are now taking pictures and we hope to furnish more detailed information on these top consignments in the next issue.

BLUE RIBBON SALE

MONDAY and TUESDAY **NOV. 10 - 11** **11 A. M.**

AND FROM CARNATION THIS 969-LB. SON OF "PILOT"

— HIS DAM —

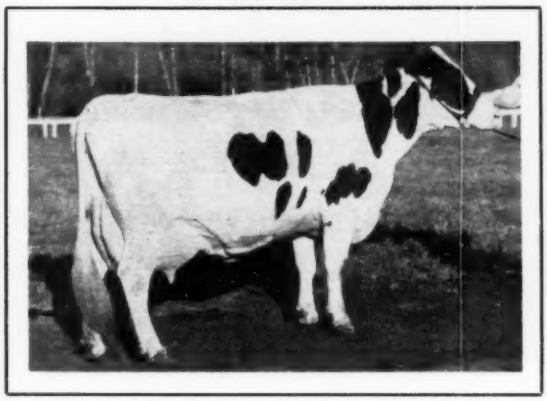

CARNATION LASSIE FAYNE CAPPER

Classified "Very Good."

365d	8y	3X	26878	M	3.6%	969	F
365d	6y	3X	24430	M	3.6%	883	F
305d	6y	3X	20986	M	3.6%	752.3	F
365d	2y	3X	16053	M	3.7%	596.1	F
365d	4½y	3X	16941	M	3.5%	593.1	F
346d	3½y	3X	14826	M	3.7%	541.5	F
365d	7y	3X	15189	M	3.4%	519	F
305d	3½y	3X	13692	M	3.6%	497	F

Her dam, Carnation Homestead Fayne Madcap, has 27,636 lbs. M, 1022 lbs. F. She is an own daughter of Governor of Carnation, from Carnation Ormsby Madcap Fayne, with 41,943 lbs. M. 1392 lbs. F., and has three full sisters from 1046 up to 1313 lbs. Fat. This cow is the dam of the "Pilot" son from Carnation.

— HIS SIRE —

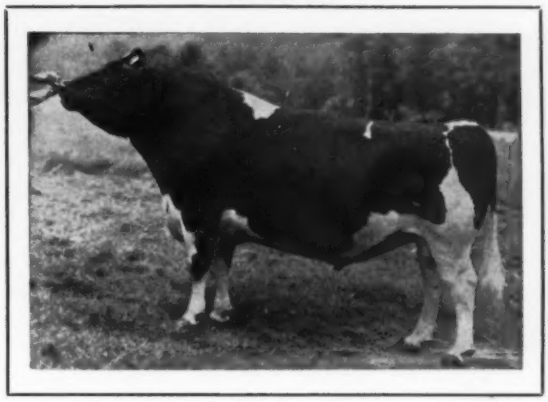

FRASEA IDEAL PILOT

"Gold Medal Proven Sire"
Sire of the 1st prize "Get" Pacific International, 1956.
26 classified daughters average 85 pts.
Rube Everly is very high on the offspring of "Pilot."
Carnation, who have bulls sold in advance, have reserved one of his sons born May 15, 1958 for this event. This is the first time a "Pilot" son has been released from Carnation at public sale.

With this bull entry comes a daughter of CARNATION REVELATION EMBLEM, son of Carnation Homestead Revelation "Excellent-Gold Medal Proven Sire," from Frasea Leonora Wayne, classified "Excellent," with over 26,000 lbs. of Milk as an 8-year-old - from a daughter of Carnation Madcap Butter Boy himself—and due in March to Carnation Royal Lancer.

ALSO . . . from Carnation Farms comes Carnation Sally Pontiac Cindy, born April 15, 1958. Sire: Carnation Madcap Butter Boy and from a granddaughter of Carnation Homestead Revelation. THERE ARE 5 EXCELLENTS IN THE PEDIGREE OF THIS BEAUTIFUL HEIFER.

There are other Carnation-bred animals in the sale that we will tell you about in next issue — from Walter Timm — Christoph Farms — and others.

— *Other Consignments* —

A 2-year-old daughter of Pewaukee Belmont Regal, from a dam with three records over 600 lbs. Fat — 4% test — and bred to the great Wis Captain, whose dam has over 1,000 lbs. of Fat. ALSO, a 2-year-old daughter of Pewaukee Captivator Belmont with 558 lbs. Fat as a Junior 2-year-old on 2X, and bred to Wis Captain.
(Waukesha County Hospital)

Two daughters of Wisconsin Master Burke, whose first 5 daughters classified average 83 points, out of dams with records up to 622 lbs. of Fat, and due shortly after the sale to Carnation Profile and Pabst Roamer Walker.
(Floyd Jones)

Knauf & Tesch — A 2-year-old daughter of the Grand Champion bull, Kaytee Arad, out of a dam with over 500 lbs. Fat as a 3-year-old on 2X, and due in January.

A 2-year-old daughter of Carnation Homestead Doctor, whose dam has over 1,000 lbs. of fat, and due shortly after the sale to the Gold Medal bull, Elmoka Joe Homestead.
(W. G. Timm)

Arwyn Comet Doreen herself, with over 14,000 lbs. of Milk on 2X as a 3-year-old — 543 lbs. Fat on Herd Test — classified 83 points as a 2-year-old. Half sister to the Reserve All-American 3-year-old, Arwyn Comet Echo. She was a Blue Ribbon winner at the Wisconsin State Fair in 1956. Will be fresh at sale time to the service of Hickory Creek Spartan Prince, classified "Excellent" and from Milkmaid Ormsby Jane, classified "Excellent" and with two records over 1,000 lbs. Fat.
(Morris Brothers)

Robert Jones — A 2-year-old daughter of Curtiss Candy Dandy Mert, out of a dam with over 18,000 lbs. of Milk — 773 lbs. of Fat on 2X as a 5-year-old, and due in December.

Ruby Acres — A 3-year-old daughter of Fobes Admiral Deen with over 400 lbs. of Fat on 2X as a junior 2-year-old. Her dam has over 19,000 lbs. of Milk as a 5-year-old on 2X, and due shortly after the sale to Osborndale Andrea Ormsby Fobes. Also, a 2-year-old daughter of Fobes Admiral Deen from a dam with a 4-year-old record of over 643 lbs. Fat.

— WATCH FOR NEXT ISSUE —

For Catalog in advance of sale please send 50c to:

W. L. BAIRD COMPANY BOX 177 WAUKESHA, WISCONSIN

TO W. L. BAIRD'S U.S. BLUE RIBBON SALE - WAUKESHA, WIS. - NOV. 10

A Son of WIS LEADER (EX-GM) From
The Excellent, 1055-lb. KLAZERINA DELLA 2D -
(Pictured Right)

DTR. OF KLAZERINA DELLA 2D →

← *Pinehurst Klazerina Leader*

Born March 19, 1958

HERE IS AN OPPORTUNITY FOR SOME THINKING BREEDER OR GROUP OF BREEDERS WITH AN EYE TO THE FUTURE NEEDS OF THE BREED TO OBTAIN A HERD SIRE OF GREAT POTENTIAL.

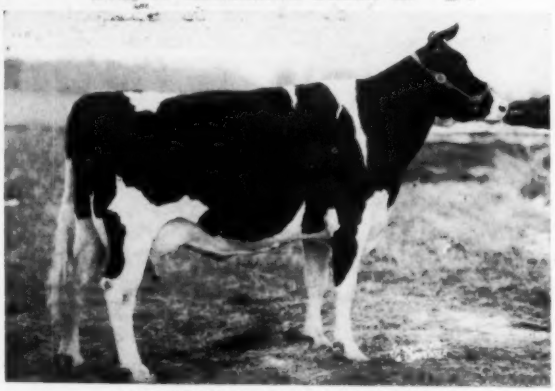

KLAZERINA DELLA GIFT (EX)
In her first 96ds. - over 300 lbs. of fat.

DTR. OF "GIFT" — ABOVE

KLAZERINA DELLA GIFT 2D
3y 237ds. 13,850M 500 F. 2X (Inc.)
Dtr. of Admiral Comet (EX) from Klazerina Della Gift, next dam Klazerina Della 2D.

— *Pictured — Three*

★ The Klazerina family was an important, well established part of the herd of the late Emil Titel for over 40 years . . . Down through the years it became apparent that, of all the great female families available in the herd of that master breeder - for example, the Vickery Vales, Mechthildes and Beechwoods - the Klazerinas bred the most true to form - generation after generation.

Here were cows that combined great size with extremely refined dairy character and overall balance. They bred true whether inbred, linebred or outcrossed. Always admired by all visitors to Titels, they first gained widespread recognition when, in 1938, Art Titel showed one of them - Klazerina Champion Fobes 3rd - to grand championship of the Wisconsin State Fair. This much admired cow gave birth to a daughter while at the show sired by Montvic Bonheur Prince. This calf developed into a ton cow of Excellent type also and, when mated to a son of Sir Triune Pansy 3rd, produced the great Klazerina Della.

OUR FAVORITE COW - DAM OF PINEHURST KLAZERINA LEADER

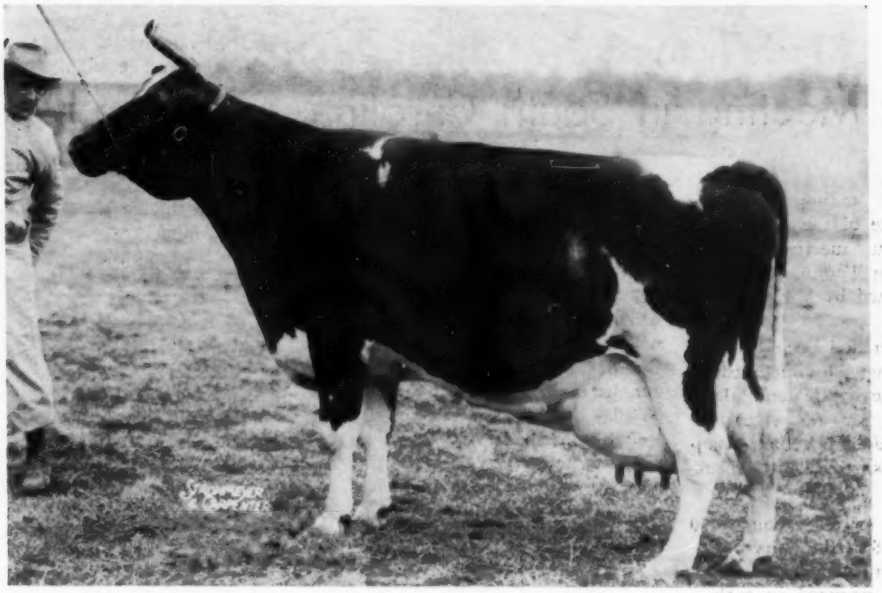

KLAZERINA DELLA 2D (EX)

11-1	3X	29,216	3.6%	1055 F
9½y	3X	26,371	3.5%	915 F
8y	2X	19,447	3.7%	712 F

She is a maternal sister to Admiral Comet (EX-SMT) and the dam of **Admiral Comet 21st (EX).**

Generations of Klazerinas

★ Klazerina Della was another cow never to be forgotten by those who saw her. Titels exhibited her also at Wisconsin in 1950. While she was an odds on favorite to win, a slight blemish from an old injury prevented her from placing up.

This cow, when mated back to a son of her granddam, ("Fobes 3rd") produced Klazerina Della 2d (pictured) now the **"Queen of our Herd."** "Della 2d" has classified Excellent for us and produced 1055-lbs. of fat. She, like her dam, also produced an Excellent son and daughter.

★ Her daughter, Klazerina Gift, (pictured) is sired by a paternal brother of hers. "Gift" also classified Excellent and now fresh for the first time in our herd has produced 300-lbs. of fat in her first 92 days.

Next pictured is "Gift's" daughter by Admiral Comet, the Excellent maternal brother to "Della 2d." Here again one can easily see the same stamp of Klazerina type. She is the highest regarded young cow in our herd.

Here is what we believe to be one of the few families of the breed that have truly pure breeding power. They represent the old-fashioned, big open dairy cow that played such an important part in the development of the breed.

Remember that -

—Wis Leader, the sire of Pinehurst Klazerina Leader, is both EX. and GM. sire of the All-American Get of 1956 and of three other All-Americans, has daughters to 1042 F., 16 Excellent offspring, sire of the grand champion bull at the 1958 Minn. State Fair and had first senior get at that same show.

PINEHURST FARMS

SHEBOYGAN FALLS, WIS.

ROBERT L. CAIN

Reports

Twilight Meeting in South Carolina

The beautiful setting of Gorlib Farm was the site of the 1958 South Carolina twilight meeting. Gorlib Farm is located at Tatum, South Carolina, and is owned by Mr. and Mrs. Gordon Newton.

A nice program had been laid out for those attending. This included an inspection of the cattle and dairy barns, swimming for the wives and children, and a delicious barbecue supper followed by some featured speakers.

The program started about 6:30 P. M. on August 8 at the dairy barns. Jim Williams, Herdsman, had the cattle grouped and arranged in such a manner that you could just follow around the barn and see the herd in an easy manner without too much walking. He had his families and groups separated from the main herd and in small lots for easy viewing. Also, each animal had a neck chain and Gordon had a mimeo run giving the name, classification and records of the animals in the entire herd. This made it easy for those attending to go through the herd and find the top producers and families.

The Gorlib Herd

The first group seen were seven daughters of the senior herd sire, Houckholme Fond Hope Perfection 246192. He is by Spring Farm Fond Hope and out of the Very Good Tower View Rag Apple Helen 632146C, with a 10-yr-old record of 20,082 milk 727 fat. Fond Hope Perfection is classified Very Good and has one maternal sister that is also classified Very Good. Of his seven daughters, three are fresh with two having finished 305 day records above 12,000 lbs. milk and the other one has 10,490 milk in 252 days, these records as 2-yr-olds 2X. The four unfreshened animals are growthy with good legs and rumps and show indications of being as good if not better than the ones already fresh.

The other herd sire, just recently purchased, is Carnation Madcap Genius 1197326. He is by Revelation and out of the Very Good Carnation Lady Madcap 2354978 with an 8-yr-old record of 24068 M and 1046 F 3X. One daughter, Gorlib Genius Early 397-7802, has just finished a 2-yr-old record of 19784 M 670 F 2X 365d, making her the State leader for her age. The Genius bull was used in the Clemson College bull stud and the initial proof shows an increase of 672 M and 50 F on 8 dam-daughter comparisons.

Highlighting the tour of the herd was the very nice dam-daughter pair of cows that are the favorites of the herd. The dam is C Lattners Ruthe Reflection 4067328, an Excellent 92 score daughter of A. B. C. Reflection Sovereign with a 6-yr-old record of 22,302 M and 800 F 2X 365 days. Ruthe is out of a Very Good daughter of Montvic Rag Apple Ajax 144667C with a 9-yr-old record of 20,028 M and 733 F 2X. The daughter of Ruthe, C Lattners Dorian Hope 4142854, is classified Very Good — 89 as a 2 year old. She is classified Excellent in every breakdown except Dairy Character and legs. Dorian was sired by Spring Farm Fond Hope, thus giving her two of the most noted Canadian sires of the past few years close up in her pedigree. She has just finished her 2-yr-old record of 13,600 M and 487 F 2X 308 days. Both of these animals are in calf to the Gold Medal Sire, Sovereign Cochran, and play an important role in the future of the Gorlib herd.

From here the group moved to the other members of the dairy herd being held in a small pasture next to the barns. Here were pointed out some daughters of the Sovereign Nugget Montvic 1061875 bull that is in the Merrilea herd at Greenwood. He is classified Very Good and is an own son of Montvic Rag Apple Sovereign and out of Snowball Sylvia Alcartra, Excellent with 226,355 M and 9199 F lifetime. Another group of daughters were those sired by Sovereign Cochran. Sovereign Cochran was used here via frozen semen and his daughters look promising, although the oldest are just yearlings. There are some milking Cochrans in the herd but these were purchased.

The Gorlib herd is mainly Rag Apple bred with the main bull in the background being Montvic Rag Apple

(Please turn to page 44)

DAM . . . and . . . DAUGHTER

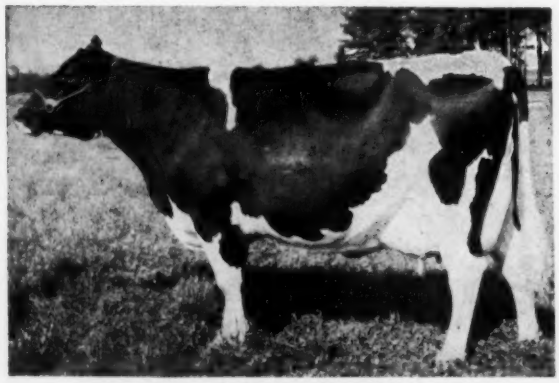

C. LATTNERS RUTHE REFLECTION 4067328
Excellent — 92
6y 365d 2X 22,302 milk 800 fat

C. LATTNERS DORIAN HOPE 4142854
Very Good — 89 — at 2y
2y 308d 2X 13,600 milk 487 fat
She and her distinguished dam are both members of the Gorlib herd in South Carolina.

A King Son For Sale

Creston King Chief — Born Feb. 13, 1958

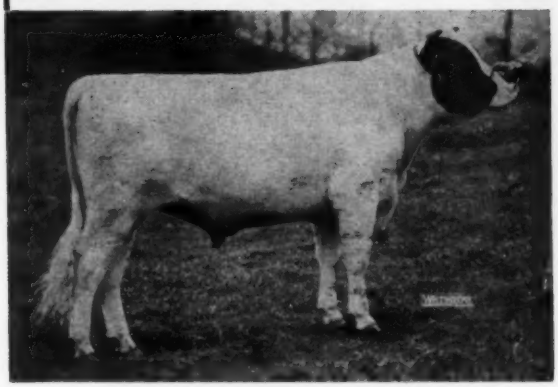

BUDD FARM DUNLOGGIN KING

This promising young bull is a son of our herd sire, pictured, and he is out of Creston Rag Apple P Iris "Good Plus," a top daughter of Montvic Rag Apple Chief (VG-GM) with 5½y 355d 2X 15,627M 4.1% and 646.6F. She has a lifetime average of over 4.1% and her dam was a Creston Twenty Grand daughter from a "VG" 610-lb. Chief daughter.

Budd Farm Dunloggin King is our inbred son of Dunloggin Duchess Anna (EX-94), the dam of Erindale Dunloggin Anna (EX-95-1487f). His sire is Budd Farm Master Ace, "EX" herd sire at Budd Farms.

— Write Today For Pedigree And Price —

CRESTON FARMS

Buth Brothers
Comstock Park, Michigan

"Famous Missie" Son to CURTiSS

POND GATE FAMOUS MISSIE
"EXCELLENT" - GOLD MEDAL
Res. Ch. Okla. State Fair, 1952
365d 5.7 3X 23937 4.2% 996.6
Daughter of Curtiss Candy Ovation, Gold Medal Proven Sire with daughters to 1121 fat. Ovation is the grandsire of Curtiss Candy Invincible and Curtiss Candy Superb Curtiss, both "Excellent" and in service at Curtiss.

From the great Elmwood Farms herd at Lake Forest, Illinois, comes **SKOKIE CREATION MISTER,** 3-year old son of Ravenglen Creation "EX-SMT" and Pond Gate Famous Missie "EX-GM," one of the great cows of the breed. Another of her sons, Pond Gate Mister, is a "Very Good" Gold Medal Proven Sire.

SKOKIE CREATION MISTER has been used heavily in a good Wisconsin herd and his first daughters are coming along very nicely.

Services to **SKOKIE CREATION MISTER** and other popular Curtiss sires may be had through our widespread field organization which numbers upwards of 1,000 men.

Write for a descriptive brochure or see your nearest Curtiss representative.

CURTiSS IMPROVED STUD SERVICE, INC.

Five Dairy
Breeds, 3 Beef,
One Dual Purpose

A Subsidiary of Curtiss Candy Company
Otto Schnering, Founder

CARY, ILLINOIS

Full Brothers — Grand Champion & Reserve!

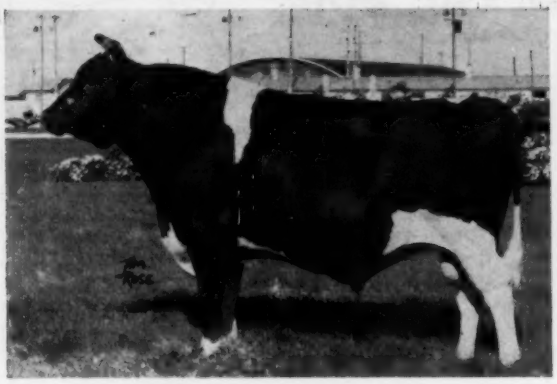

CARNATION NORTHMAN (EX)
1st prize Aged Bull, Senior and Grand Champion, Quebec Provincial Exhibition.

CARNATION INKA COUNTRY LAD (VG)
1st prize 2-Year-Old Bull, Reserve Senior and Reserve Grand Champion, Quebec Exhibition.

These two LAKE AYLMER herd sires are both sired by Hallrose Hazel Pride (EX) and out of Carnation Maybess Inka Nellie (VG), 860 -lb. fat daughter of Carnation Renown. Northman was All-Canadian Aged Bull in 1956. "Lad" has been nominated for All-Canadian and together they have been nominated for All-Canadian Produce.

LAKE ALYMER FARM

Accredited Listed

Disraeli, Quebec

W. K. MacLeod, Owner — Pierre Gignac, Manager — Paul E. Houle, Herdsman

---

ANOTHER TOP SIRE ADDED TO —

★ WEIX BEACON - 1289585

HIS EXCELLENT DAM

His daughters impressed breeders and showmen who attended the Swartz Brothers' Dispersal.

His sire: **Weix Delight Betty Prospect**
Sire of —

Detert Weix Mistress Mary					
365d	2y	2X	13757M	4.2%	579 F.

NEWS FROM THE SHOW RING

★ **Pabst Leader Walk - "EX" -**
Grand Champion bull, 1958 Minn. State Fair
2nd prize aged bull, 1958 Wisconsin State Fair

★ **Ramaco Burke Homestead King**
First prize 2-year old bull, Wisconsin State Fair - he was 1957 All-American Jr. Yrlg. bull.

PIPER BROS.' STUD

DETERT BEACON INKA MISTRESS (EX) — 93 pts.

365ds.	1086 F.	4.6%	23,721	M.
305ds.	973 F.	4.5%	21,388	M.

(Wis. state record — 305d 3X)

Frozen semen available from all Piper sires.

★ Write for complete sire directory - pedigrees and terms ★

WATERTOWN — WISCONSIN

A Top Bull Calf For Sale — —

He Has Three "Lucinda" Crosses

Wallie Arab's Dam

HAMARET MARIE ARAB (GP)
National Milk Champion and N. Y. State Champion for milk and fat with: 4½y 305d 2X 22204 3.5 813.8 Three others, averaging over 800 lbs. fat and a lifetime total over 100,000 M.

His sire is our herd sire, LYON BROOK WALLIE ARAB, a son of the "EX" Lyon Brook Wallie Queen bull out of the National Champion pictured. Second dam is a 913-lb. 2X paternal sister to the 1319-lb. "EX" Queen, dam of the Wallie Queen bull. This pair is sired by Lauxmont Safemaster Prospector, son of Lauxmont Rag Apple Lucinda.

Dam of this calf is a Lauxmont Admiral Lucifer daughter with 16,490M and 632F on 2X at 5 yrs. and 7,880M and 304F in the first 133 days this year. Lucifer is a son of Lauxmont Rag Apple Lucinda.

— Write Today For Price And Pedigree —

Our thanks to Mr. James Davis, Gray, Ga., for paying $750 for our consignment to the Deep South Classic on Aug. 18th. This daughter of a 736-lb. 2X Lucifer daughter was the top selling animal in this sale.

We have just finished our DHIA year with 17,518 Milk and 628 Fat

Hamp's HOLSTEIN HILL

MR. and MRS. REID HAMPTON & Family - GRAY, GEORGIA

SOME OF THE BREED'S GREATEST CATTLE

Have Come From Wisconsin Institution Herds

In 1924 Wisconsin State Institutions purchased four females at the John Erickson dispersal, establishing our Burkes. A few of the best known sires bred: Wisconsin Admiral Burke, Wisconsin Admiral Burke Lad, Wis Ideal, Wisconsin Masterpiece.

— Direct descendants of these proven sires in use in all of our herds - 16 GM proven sires.
— Over 20 years of continuous testing - acceptance by breeders throughout the world, the best evidence of the success of our line-breeding program.
— Top selling bull at 1958 auctions, the $6,000 Wis Reward from one of our institution herds, also bred the $30,000 Wis Maestro.

Here are some of the new 100,000-lb. cows just reported from some of our state institution herds:
— Winnebago Tulip Parthenea 2843191: 107,936 M. 3,754 F. - 2445ds. Winnebago State Farm.
— Wisof Music Altoona Violet 2803628: 106,574M. - 3,718 F. - 2560ds. Oregon State Farm.
— Nowisco M B B Jean 3040955: 102,119M - 4,435 F. in 2011 ds. Nor. Wis. Colony herd.
— Wis Mendota Della Ace Ann 2624518: 101,728M. 3,502 F. - 2715 ds. Union Grove State Farm.

WHEN BREEDING ARTIFICIALLY

Breed to the best. Frozen semen available from **Wis Ideal,** EX-GM and All-American. "Ideal" has 5 GM sons, 11 SMP sons, 9 SMT sons, 12 EX. offspring and 1 GM daughter. Price — $100 per living calf. For information or ordering— **Write Wis State Reformatory, Green Bay, for details.**

— For the best in breeding, write for our latest bull list. —

Wisconsin State Department of Public Welfare

W. W. KINYON, Farm Supervisor — **State Capitol, MADISON, WISCONSIN**

"Stars right down the line!"

says Leo Blanding, as he reports on selections for the 1958

EARLVILLE INVITATIONAL

December 3

Wednesday

Earlville, New York

Never have we been so encouraged by breeder cooperation -- it's developing into a truly tremendous lineup.

● DETAILS IN FORTHCOMING ISSUES ●

--R. AUSTIN BACKUS, Inc.

Sales Mgrs. and Auctioneers

MEXICO, NEW YORK

Phone 7 - 7231

★ Opportunity to Buy - ★

A HIGH PRODUCING 160-ACRE FARM IN NORTHWESTERN OHIO WITH A HIGH PRODUCING HOLSTEIN HERD OF COWS WITH 5-YEAR DHIA TESTING RECORD BACK OF THEM.

★ **Two years with over 500-lb. fat records** ★

Will sell farm, cows, dairy equipment, hogs, hay and grain all together.

For more information write to -

MELVIN GRABER .. MARK CENTER .. OHIO

S. CAROLINA (from page 40)

Sovereign. It has had the highest herd average in South Carolina for the past five years. The 1957 lactation average was 15699 M and 525 F with highest average being in 1955 with 16178 M and 549 F.

Fun and Frolic

From the barns the group moved to the beautiful backyard of the Newton home. Here the young folk were having a ball swimming in the beautiful swimming pool. Lib Newton's hand could be seen here in the very beautiful flower arrangements and table decorations. She had things arranged in such a way that it looked as though a Garden Club was holding its Annual Meeting.

After the excellent barbecued chicken supper that was being served straight from the pit, the group gathered for more cow talk. Mr. E. C. Abrams, County Agent, was the Master of Ceremonies and introduced the guests and speakers. Mr. C. G. Cushman, Extension Dairyman gave a very interesting talk on the "Utility Value of The Dairy Cow". For his discussion he used the Ruthe and Dorian cow. Mr. John Cooper, Direcor of Extension, Holstein-Friesian Association made some interesting remarks in regards to the future of dairying and most especially dairying in the future with Registered Holsteins.

So well arranged was the meeting that the herd was toured, 150 people fed and an after dinner program completed by 9:45 P. M. This indeed was one of the best Holstein meetings ever held in the Palmetto State.

At New York Herdsmen's Banquet

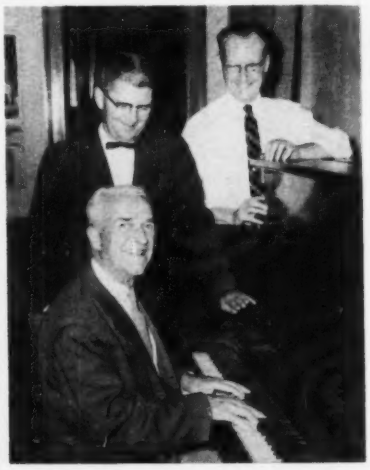

Fay Barney assumes his familiar position at the Beacon Herdsmen's Banquet. Speaker "Deacon" Doubleday of WSYR (bow tie) looks on as does Carroll J. Caffrey, advertising manager of The Beacon Milling Co.

DISPERSAL - OF COMPLETE MILKING HERD — 52
ALL BRED HEIFERS — 26
THE 2 SENIOR SIRES — 5 YOUNGER BULLS

CHURCHILL RANCH, Westmoreland, N. H.
SATURDAY — OCTOBER 25 — 11 A.M.

85 CRESCENT BEAUTY — ADMIRALS — LINEBRED FOR OVER 17 YEARS — SINCE 1941!

T. B. and Blood Tested within 30 days of Sale. Pregnancy Examinations prior to Sale by Dr. Wilson Haubrich, Claremont, N. H. All properly protected against Shipping Fever. Health Charts at Sale. Ready for immediate shipment — anywhere.

A HOME-BRED HERD - THE RESULT OF OVER 17 YEARS OF PLANNED BREEDING

3 YEARS A PROGRESSIVE BREEDERS HERD

DHIA - HIR TESTED SINCE 1947 - CLASSIFIED SINCE 1948.

C RANCH CRESCENT HANDY CAP EX-90
10y 11m 287d 2X 15271 3.5 537
Over 130,000 milk 2X to date. Daughter of Crescent Prince of Rock sells.

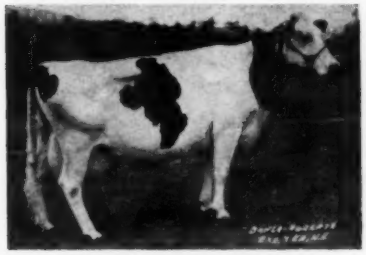

C RANCH CRESCENT BEAUTY FAYNE VG-87
9y3m 333d 2X 14909 3.8 562
Over 115,000 life production to date 2X, still going strong. By C Ranch Crescent Creation. "Rock Son" sells.

For over 17 years the Churchills have followed closely a line breeding program concentrating the blood of the Crescent Beauty - Admirals as developed in the herds of John and Allen Hetts, Ben Dibble, and their disciples. Every sire used extensively for the past 17 years has been strong in this blood line. These include:

1. **Crescent Prince of Rock (VG)**
   Son of Crescent Butter Boy Prince, and paternal brother to Princess Marita (E)
2. **Dibble Crescent Beauty King**
   Son of King Segis Crescent from Dibble Crescent Ormsby Gem, Ben Dibble's noted daughter of Crescent Butter Boy Prince.
3. **Crescent Beauty Gold Rush (SMT)**
   See next page.
4. **Hickory Creek Hi Point** (Excellent)
   See next page.

The Crescent Beauty-Admiral line is Nationally famous for its ability to transmit a fixed type embodying exceptional dairy quality, shapely, well attached, long wearing udders, good rumps, and "high profit over feed cost" production. These qualities are fixed in the Churchill Ranch herd to an unusual degree (see chart on back page). The herd is extremely uniform, young, sound, as near perfect in health as any herd can be.

The Sale is comprised of the entire milking herd, all bred heifers, the 2 Senior Sires, 3 tried Sires, and 2 young bulls. Only open yearlings and calves are being retained. It provides an opportunity for you to bring type characteristics, fixed through years of planned breeding by the Churchills and by those from whom they obtained the sires above, into your herd, through a Churchill Ranch bull and/or a representative group of females.

— LOCATION —

Within a few miles of the Offices of the Holstein-Friesian Association at Brattleboro, Churchill Ranch is easily reached from Route 9. Take West Chesterfield Road off Route 9 and follow the River. No place is more beautiful than New England in Autumn. Plan now to take a few days to visit, and attend the sale of this long-established herd.

HERE IS A HERD EXTREMELY HIGH IN DAIRY CHARACTER - UDDERS - RUMPS - AS EVIDENCED BY THIS RECENT CLASSIFICATION:

54 Head Class. 6-26-58	2 EX.	17 V.G.	30 G.P.	5 G.	Ave. 83.2
Dairy Character	6 EX.	40 V.G.	8 G.P.		Ave. 86.8
Mammary System	1 EX.	18 V.G.	24 G.P.	9 G.	Ave. 83
Rumps	3 EX.	35 V.G.	11 G.P.	4 G.	1 F. Ave. 85

T. R. LANGDELL
Wilton, N. H.
A. C. THOMSON
Burlington, Illinois
Auctioneers

CATALOGS; Will be available October 10, and will be sent by First Class Mail, without charge, on request. Please address all requests to the Sale Manager.

Also an ample supply at Churchill Ranch after Oct. 10, and at Ringside. See following pages for pictures and details.

W. A. BAKER
Box 231, Exeter, N. H.
Sale Manager
Phone - Epping 3066

CHURCHILL RANCH DISPERSAL

Westmoreland, New Hampshire

NEW ENGLAND HOME OF THE CRESCENT BEAUTY-ADMIRALS

SATURDAY — OCTOBER 25 — 11 A.M.

THE SENIOR SIRES — SELLING WITH 52 DAUGHTERS

BOTH ARE FULLY GUARANTEED IN EVERY RESPECT.

HICKORY CREEK HI-POINT - Excellent
Selected by Whitie Thomson for the Churchill herd.
His older daughters now in first lactation.

HICKORY CREEK HI POINT - Excellent

Born Feb. 18, 1952. (22 daughters, 5 sons sell)

By Hickory Creek Gomar (Excellent-All-American Jr. Yearling 1951) - $11,000 son of Excellent Princess Marita - 803 fat.

From Hickory Creek Pat Amity VG as a 2 year old, with 20,131 milk 716 fat 3X at 25 months, she from Hickory Creek Princess Amy, VG, Reserve All-American 3 year old 1952, Member of the Reserve All-American Get of Willow Springs Crescent Prince, her dam Popevale Amy Posch, Excellent 969 fat.

5 OF 7 NEAREST DAMS EXCELLENT - 2 VERY GOOD
8 OF 14 NEAREST ANCESTORS EXCELLENT - 5 VERY GOOD
6 Classified daughters: 2 VG 4 GP at 2 years.

See his daughters opposite—

HE PROMISES TO BE THE BEST SIRE EVER USED AT CHURCHILL RANCH.

CRESCENT BEAUTY GOLD RUSH (SMT-GP)

Born May 26, 1949 (30 daughters sell)

By Crescent Beauty Typesetter, maternal brother to Crescent Beauty Lady Gloria - Excellent - All-American 3 year old 1949, full brother to Crescent Beauty Supreme Gloria (Excellent).

From Crescent Beauty Admiral Joy - Excellent - 92 with 3 records from 631 to 670 fat 2X, 112,810 milk 2X 8 lactations. 2nd maternal dam Crescent Beauty Prince Joy, Excellent daughter of Crescent Butter Boy Prince.

Allen Hetts himself used a maternal brother.

A Silver Medal Type Sire

38 dtrs. ave. 11353 milk 3.55% 403 fat.

See daughters opposite.

CRESCENT BEAUTY GOLD RUSH - SMT-GP
Close to the fountain head of the Crescent Beauty-Admiral line, from one of the top female families.

THESE HOME-BRED SERVICE SIRES SELL:

C RANCH CRESCENT H P ROYAL
Born April 27, 1956.
Sire: Hickory Creek Hi Point (EX)
Dam: C Ranch Crescent Beulah (VG)
8y1m 365d 2X 17835 3.9 695
Over 140,000 milk life 2X.
Daughter of Prince of Rock.

C RANCH CRESCENT H P MASTER
Born April 24, 1956.
Sire: Hickory Creek Hi Point (EX)
Dam: C Ranch Crescent Beauty Rose (VG)
8y8m 365d 2X 18764 4.1 767
Over 100,000 milk life 2X.

C RANCH CRESCENT HP SUPREME
Born Sept. 22, 1955.
Sire: Hickory Creek Hi Point (EX)
Dam: C Ranch Crescent Handy Cap (Excellent)
(See picture on previous page)

ALSO THESE YOUNGER SONS OF HI POINT -

C RANCH CRESCENT HP COUNT
Born Feb. 14, 1958
Dam: C Ranch Crescent G R Hazel (VG)
4y5m 311d 2X 14669 3.7 542
(See pictures of his dam and full sister on preceding page.)

C RANCH CRESCENT HP JIM
Born March 24, 1958
Dam: C Ranch Crescent GR Fan (GP)
Gold Rush daughter of C Ranch Crescent Fayne, 3 times 506-539 fat, next dam Beauty Fayne, (see previous page).

ACCOMMODATIONS: There are ample good Motels within a few miles of Churchill Ranch at Brattleboro, Vermont.

Reservations will be made on request by Mr. L. W. Churchill, Westmoreland, N. H. or by W. A. Baker, Box 231, Exeter, N. H. Please state your exact requirements as to space and time.

MAIL OR WIRE BIDS: Those unable to attend the Sale, and desiring to place Mail or Wire bids may do so through:

Mr. Glen M. Householder, Brattleboro, Vt., Special Representative, H. F. Association of America.

Mr. Allen N. Crissey, Springfield, Mass., New England Representative;

Or any member of the Sale Staff (See 1st page)

DAUGHTERS OF
HICKORY CREEK HI POINT (EX)

Lucy and Elect photographed
May 21, 1958.

All others photographed
Sept. 8, 1958.

Selling:
22 DAUGHTERS
5 SONS.

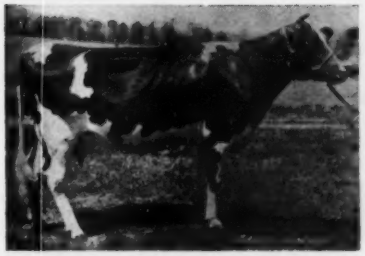

C RANCH CRESCENT HP LUCY
Good Plus 83 at 2 years.

C RANCH CRESCENT HP ELECT
Good Plus - 84 at 2 years

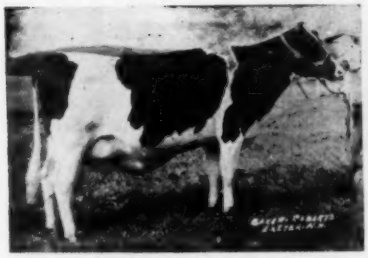

C RANCH CRESCENT HP HAZEL
From GR Hazel — see below.

C RANCH CRESCENT HP JEWEL
Due at Sale time.

C RANCH CRESCENT HP NETA
Due at Sale time.

C RANCH CRESCENT HP BELLE
Due at Sale time.

C RANCH CRESCENT HP VELVET
Due at Sale time.

C RANCH CRESCENT HP MARGO
Due at Sale time.

DAUGHTERS OF
CRESCENT BEAUTY GOLD RUSH

Silver Medal Type Sire

Jessie photographed Sept. 8, 1958.

All others photographed
May 21, 1958.

30 DAUGHTERS SELL

C RANCH CRESCENT GR BETH
Very Good - 86
Records of 566-534-518 fat.

C RANCH CRESCENT GR HAZEL
Very Good 87
490 fat 3y 5m; 542 fat 4y 5m.

C RANCH CRESCENT GR BAMBI
Very Good - 86.
Excellent in Mammary throughout.

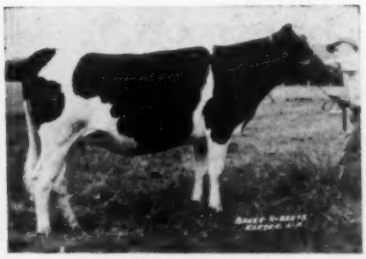

C RANCH CRESCENT GR JESSIE
Due at Sale time.

C RANCH CRESCENT GR HESTER
Very Good 85 with 1st Calf.

Watch the World for future developments in the life of Rosafe Magician (Ex-GM).

MIDLAND HOLSTEIN FARM

RT. 2, BOX 260, CERES, CALIF.

Russell Graham, Mgr. - Phone: Modesto, KEllogg 7-0549

11th Annual Chautauqua County Sale

Friday - October 31st - Jamestown, N. Y.

60 Registered Holsteins

Entire consignment will be fresh or close up. Many will be first calf heifers. Quite a few will be eligible for out of state shipment. Daughters of such famous bulls at Wis Leader and Pabst Sir Roburke Rag Apple will sell. See next WORLD for complete details.

R. AUSTIN BACKUS, INC.
Sales Mgr. & Auct.
MEXICO, N. Y.

CHAUTAUQUA CO. HOLSTEIN CLUB
Frank L. Walker, Sale Chairman
FALCONER, N. Y.

CALIFORNIA STATE SALE OCT. 18

The Annual Fall Sale of the California Holstein-Friesian Association will be held Saturday, October 18, 1958, at the Tulare Fairgrounds, according to an announcement by the organization President W. Leland Swall, Tulare.

The Sale Selection Committee headed by Frank Hopkins, San Jose, has completed their selections and report a real top group of consignments from some of the best Registered Holstein herds in California.

A free Buffet dinner will be served sale visitors the evening before the sale on Friday, October 17th, by the South San Joaquin Holstein-Friesian Association.

4-Hers and Future Farmers are invited to participate in a Judging Contest the morning of the sale where individual and group prizes will be awarded the winners.

ANOTHER HAPPY SALE MANAGER!

In a recent World we referred to the sad life of a sale manager, which is sometimes brightened by a particular event. Horace A. Backus of the management firm of R. Austin Backus, Inc., Mexico, N. Y., feels the Green Bay entry to the December 3 Earlville Invitational Sale makes one of the high spots in the fall season.

The entry, of course, is the full brother to the $30,000 Wis Maestro.

WIS REPOSE (EX-91)
Her May 24th son, a full brother to the $30,000 Wis Maestro, sells in the Dec. 3d Earlville Invitational Sale. Next dam is the EX-GM Wis Prima Donna.

There are now 2,298 livestock auction markets operating in 48 states. The National Association of Livestock Auction Markets, V.F.W. Bldg., Broadway at 34th, Kansas City 11, Mo. has recently issued a directory of these markets which is available upon request to them.

16th ANNUAL

NOVEMBER 1ST

Calumet "400" Purebred Holstein Sale

NOVEMBER 1ST

SATURDAY • 11:00 A.M. • CHILTON, WISCONSIN

60 Females ★ 5 Outstanding Bulls

Foundation Animals !

All animals consigned are from "The Heart of Dairyland"
Every one an OUTSTANDING individual with a lifetime of production ahead of it.
Each consignor has ONE thought in mind — To offer you a representative sample of his top families through the "400" SALE. They are acquainting you with their herds, many of which have 30 to 50 years of breeding behind them.
This is a RARE opportunity for you to up-grade your herd with some of these fine animals.

Consignments from these well-known Wisconsin herds:

CHRIST MAYER
PINEHURST FARMS
BORGWARD BROS. FARMS
WEBB & ZOBERLIN
VICTOR GEISER

CHRISTOPH FARMS
MEADOW BROOK FARM
NORTHAWAY FARMS
JOE KEULER
MANITOWOC CO. HOSPITAL

GREEN BAY REFORMATORY
KAYTEE FARMS
HIA FARMS
HAROLD PRITZL
LEWLAND FARM

Men have spent a LIFETIME building the foundation stock from which the offspring are offered in this sale. We extend to each of you an invitation to visit our farms and to attend the "400" SALE.

For Catalog Write To:

Calumet County Agent — Chilton, Wisconsin

★

THE CALUMET HOLSTEIN-FRIESIAN ASSOCIATION

THE 16th ANNUAL KANSAS STATE HOLSTEIN SALE

Featuring —

"THE NEW LOOK - THE CREAM OF THE CROP"

— 50 REGISTERED HOLSTEINS —

20 BRED HEIFERS — 30 COWS

Selling

— SATURDAY — **NOV. 1-1958** — 12 NOON —

AT THE CENTRAL KANSAS FAIRGROUNDS

ABILENE — KANSAS

"THE CREAM OF THE CROP" best describes this year's consignments—featuring quality and presenting to the public not in words, but in pedigree proof, top performance, and individuality the kind of registered Holstein-Friesian female suitable for foundation purposes.

The sale committee was determined from the start to pick and accept for this sale only the kind of cattle that made the Kansas Sales of the Forties the top State Sales of the nation.

You will be offered the opportunity November 1 to purchase cattle of National Convention Sale caliber. We invite you to come and see for yourself.

— THE CONSIGNORS —

Ernest Reed & Son, Lyons
Larry Worley, Horton
E. A. Dawdy, Salina
McDowell Brothers, Salina
Larry Bengston, Smolan
Luther Shetlar, Conway Springs
Martin Blanke, Bremen
Wm. Frerking, Herkimer
Mott & Kandt, Herington
Louis Platt, Lebanon
Snyder Brothers, Salina
Herman Torkelson, Everest
Beezley Farm, Girard
Wilson Brothers, Lincoln
Ivan Strickler, Iola
Roy Hopkins, Clearwater
Glen Palmer, Topeka
Albert Ackerman, Sabetha
Lauren Enns, Hillsboro
Leo Hostetler, Harper
Moberly Brothers, Ames
Matt Roeder, Seneca
Clarence Torkelson, Willis
Clifford Beckwith, Leavenworth
Hugh Bowman & Sons, Larned
Raymond Ohlde, Palmer
St. Joseph Home, Abilene
Hughes Brothers, Waldron
Harold Goff, Manhattan
Heersche Bros., Mulvane
Kenneth Benedict, Louisburg
Charles Grisham, El Dorado
H. A. Meier, Abilene
Waldo Mueller, Halstead
Frank Rottinghaaus, Seneca
Danny Sloan, Cleveland
Quentin Kubin, McPherson

For catalogs write:
Harold Scanlan, Sale Committee Chairman
Abilene, Kansas

SEE NEXT PAGES →

Our Consignment to the Kansas State Sale

ABILENE — NOV. 1

HER SIRE

ORMSBY BURKE PONTIAC MOSE
Excellent - All-American

Tidy Burke Hyacinth

Born Feb. 28, 1957

recently bred to Tidy Burke Cornerstone — (son of "Hammerhead").

Tidy Burke Hyacinth is the kind of heifer that we would consign to the National Sale . . . Her 100% full sister, Ormsby Burke Crystal, was 1958 All-Kansas two year old.

HER DAM

RAG APPLE BURKE HYACINTH (VG)

2y2m	319d	13250M	3.7%	490 F.
3y2m	334d	13669M	3.7%	502 F.
4y3m	336d	16888M	3.8%	641 F.

All-Kans. 3-yr.-old '55. Dtr. of Wis Burke Ideal from Rag Apple Burke Artis, GM dam.

The granddam, R. A. Burke Artis, is a Gold Medal dam with 800 F. and had four daughters by Wis Burke Ideal, all of which classified Very Good and all made 600-lbs. of fat by the time they were four year olds. We have proven this family to be good transmitting females.

No breeder can consign heifers like Tidy Burke Hyacinth to sales very many times and still keep his cow families and herd at a high level of both production and type-he would soon be out of business. It is the sincere attempt of the 1958 state sale committee to offer outstanding cattle for their sale that promps us to let this heifer go.

DAWDY HOLSTEIN FARM

SALINA — KANSAS

SAINT JOSEPH HOME FARM — ABILENE, KANSAS

ORMSBY BURKE PONTIAC MOSE
EX - 92 - A.-A. 2-yr.-old

MT. JOSEPH MARCEL
Gold Medal Dam

Offers

bulls up to service age from Thonyma Ormsby Mercedes, our son of the EX-All-American "Mose" who is siring outstanding type - (All-Kans. 2-yr. old) and production in Kansas.

"Mercedes'" famous dam, one of the young new stars of the breed, is Thonyma Maudlene Lilly, VG, - 5y7m - 332d. - 20,618 M. - 3.9% - 805 F. "Lilly" is a maternal sister to the famous "Lilac" of the Reeds' and daughter of Mt. Joseph Marcel, GM. "Lilly" is finishing near 1000-lbs. on 2X now and is a daughter of Maytag Ormsby Fobes 14th whose five proven sons make him high on Washbon's list.

—SEE OUR HERD WHEN YOU COME TO THE KANSAS HOLSTEIN SALE AT ABILENE — NOV. 1

—we are selling two to be proud of.

—A granddaughter of "Lilac" due after the sale to Mt. Joseph Posch Lash, our proven Wis Burke Ideal son.—And a first calf daughter of our former sire, the VG-GM "Duke"—the full brother to "Lilly" and to the Excellent "Craftsman."

*ALSO—"Lash" sons are now arriving. The dams of most of them are granddaughters of "Lilac,"—we have used three of her four Gold Medal sons.

— HAROLD SCANLAN, MANAGER —

REPRESENTING THONYMA FARM at the KANSAS STATE SALE — ABILENE — NOV. 1

DAUGHTERS of "CRAFTSMAN", "MOSE" and "SKYCHIEF"

UDDER OF "MOSE" DTR. SELLING

THONYMA ORMSBY PRINCESS KAY (GP-84-2y). At 2y3m 2X 365d 10,698M 4% 426F.
Due Jan. 4, to Thonyma Sir Piet, son of Mose and Lilac. Her dam a 605-lb. 2X dtr. of Thonyma First Maudlene (VG-GM dam). Your first opportunity to buy into the family of this GM dam.

In an all-out effort to go along with the sale committee we have consigned a dtr. of the EX.-A.A. Ormsby Burke Pontiac Mose (her udder shown at left); and a dtr. of the Excellent Thonyma Maudlene Craftsman, (she is shown at right).
Our third consignment is **Thonyma Netherland Mabel,** yrlg. dtr. of Neth. Burke Sky Chief (VG)-inbred son of Wis Burke Ideal from the EX. "Hammerhead". Dam of this yrlg. is a dtr. of "Remus" (GM) with life ave. of over 500 F. Heifer is bred to our Leader son of "Lilly" VG now finishing with over 800 F.

"CRAFTSMAN" DTR. SELLING

THONYMA C PRINCESS MARY
[illegible] 2X 31[illegible] 12[illegible]51 3.9% 478F.
Due Nov. to the son of "Mose" and "Lilac". An outstanding individual—her dam was full sister to our GM dam, "First Maudlene", now over 160,000 M.

Last Classification: 27 Head: 2 EX; 16 VG; 8 GP; 1 G — none lower — 85.6 Actual Score

(Above Summary does not include the "Excellent" Mose bull)

THE BREED'S ONLY SEVEN TIME 600-LB. FAT, 2X HERD

= THONYMA FARM =

ERNEST A. REED & SON — LYONS, KANSAS

ACCREDITED - CERTIFIED - CALFHOOD VACCINATED

---

* *The Cream of Our Crop* *

A WIS IDEAL LEADER DAUGHTER CONSIGNED to the KANSAS STATE SALE

— SELLING —

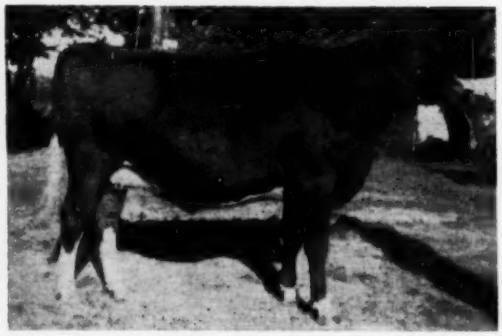

BO-LAN ORMSBY LEADER KAY 4413004

← *Bo-lan Ormsby Leader Kay*

She was born June 7, 1956.
—Her sire, Wis Ideal Leader, 1188528, is by Wis Leader and from Wis Vanity-she needs no introduction in Holstein circles.
—Her dam is Isabelle Imperial Ormsby 3114797 whose lifetime production on 2X - HIR is 110,325M - 4,405 F. in 2206 days. Her first six lactations ave. 18,388M. and 734 F.
—"Kay's" full sister, Bo-Lan Leader Belle, at 2 yrs. on 2X HIR - 341ds. has 16,958M. - 3.8% - 641 F. and at 3y3m in 100ds. 7,140M. - and 278 F. (Inc.). A maternal sister at 2y2m - HIR - 365ds. has 14,845M - 4.1% - 607 F. and at 4y4m - 320ds. - 15,929M. - 4.9% - 776 F.

Bo-Lan Ormsby Leader Kay is bred to a son of Wis Ideal Leader from a Thonyma Maudlene Pat—1018315 daughter with 804 F. She is due November 7.

SEE THIS ONE AT THE KANSAS STATE SALE - NOV. 1

ACCREDITED AND CERTIFIED

Hugh Bowman & Sons
Larned — Kansas

HIR AVE 1957 586 F.

Wisconsin Junior Show

By Charles C. Brace Nat'l Fieldman

Over 450 of Wisconsin's top flight junior animals made another outstanding Junior Show at the 1958 Wisconsin State Fair. The competition was extremely keen in all classes and the two judges, Wayne Minton, Lake Forest, Illinois and Don Rehder, Gladbrook, Iowa spent a long, hard day examining each animal in the large classes before making the final placings in the four groups.

The female grandchampionship was a very close decision between two splendid animals shown by two lovely girls. These were Mary Webb's 3-year old cow, Dessie Raburke Sethje, and Jan Marquart's aged cow, Doe-Bell Beth. The 3-year old had been grand at the very good Sheboygan B & W Show and at the Tri-County B & W Show at Evansville and was finally given the purple ribbon and also awarded the Brace Trophy for the champion female. Junior champion female went to Kenneth Halbach, Bristol, on his senior yearling on Bessie B F Return Dora.

The bull classes brought out some very nice animals though not as large in numbers. Arjo Sir Roburke Design, senior bull calf of John Hanson, Baldwin, was awarded the championship over the junior bull calf, Wal-Co-Farm Tritomia Pete of Donald Frederick, Burlington. County herd competition was keen with over 20 county groups. Champion showman in the junior division was Kenneth Halbach of Kenosha County and in the senior division, Thomas Harvey of Grant County.

Junior Heifer Calf (65 Shown) This class had an outstanding top in Roger Draeger's very well balanced Dairy Calf, Future Hope Masterpiece Spot, but received some real competition from two Waukesha County boys, Billy Swartz and Lee Majeskie. Blue Ribbon Winners in their Class are as follows: Roger Draeger, Fort Atkinson; Billy Swartz, Waukesha; Lee Majeskie, Waukesha; Gary Hamilton, Blanchardville; Lynn P. Johnson, Avalon; Eileen Beuchel, Sheboygan Falls; Robert Baehler, Hartland; Kenneth Halbach, Bristol; Claude Weichbrod, Amherst; Glenn Quilling, Elk Mound.

Senior Heifer Calf (October, November and December) (68 Shown) Gregory Lamb of Fond du Lac County won first in this Class on Fobes Leader Armistice in a very close contest with Bonnie Martin of Richland County with Buena Vista Doc Ruby. Blue Ribbon Winners included: Gregory Lamb, Brownsville; Bonnie Martin, Lone Rock; Lee Majeskie, Waukesha; Robert Grady, Cottage Grove; Thomas James Harvey, Hazel Green; Norman Keller, Richland Center; Janice Ames, Darien; Karen Winkenwerder, Neenah; Dwight Ziegler, DeForest; Milton Peterson, New Richmond.

Senior Heifer Calf (July, August & September) (75 Shown). This large Class brought out some splendid Calves with Albert Schultz of Curtiss, winning the Class on Laneless Fantog Burke who also won at the Northern Wisconsin District Fair at Chippewa Falls. Lorraine Holz of Dodge County and Caryl Jean Arnold of Rock County were next in line. Blue Ribbon Winners included: Albert Schultz, Curtiss; Lorraine Holz, Watertown; Caryl Jean Arnold, Avalon; Roger Draeger, Fort Atkinson; Samuel Kaderly, Juda; Alfred Matteson, Whitewater, Joyce Rose, Fort Atkinson, Kenneth Wyss, Monroe; Andrew Hurgen, Pewaukee; Donna Schact, Oconomowoc.

Junior Yearling Heifer (38 Shown) Alfred Matteson of Walworth County, Saloah Schoepke of Fond du Lac County and Dennis Piper of Jefferson County furnished real competition in this fine class of Junior Yearlings with top honors going to the Walworth County Calf, Howard Home Regal Daisy. Blue Ribbon Winners included: Alfred Matteson, Whitewater; Saloah Schoepke, Oakfield; Dennis Piper, Watertown; DuWayne Kutz, Jefferson; Geln F. Gygax, Waukesha; Jeanne Schulz, Watertown; Peggy Imig, Neillsville; Marilyn Draeger, Fort Atkinson; Michael Brunner, Leopolis; Dave Henschler, Delavan.

Senior Yearling Heifers (70 Shown) This is always one of the strongest and largest Classes in the Show and the Group this year was no exception. Kenneth Halbach of Kenosha County won top Blue Ribbon animal, who was later made Junior Champion of the Show on Bessie BF Return Dora. Marlene Geiser of Calumet County and Joan Zimmerman of Jefferson County had outstanding animals in this fine Class and were 2nd and 3rd in line in the Blue Ribbon Group. Blue Ribbon Winners included: Kenneth Halbach, Bristol; Marlene Geiser, Chilton; Joan Zimmerman, Fort Atkinson; Cecile Geason, Hartland; Lee Majeskie, Waukesha; Ann Christoph, Chilton; Kathleen Peters, Fond du Lac; Lynn Messer, Beaver Dam; Michael E. Beilke, Fairwater; Leroy Brown, Osseo.

Two Year Old Heifer Class (37 Shown) There was more depth in this

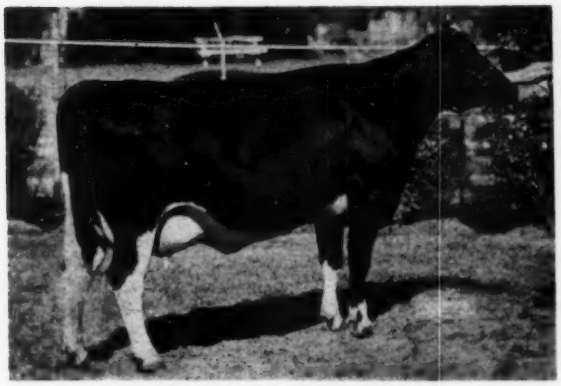

DESSIE RABURKE SETHJE
Grand Champion female of the Wisconsin State Fair Junior Show - 1st prize 3-year-old. Mary Webb, Plymouth, Wis.

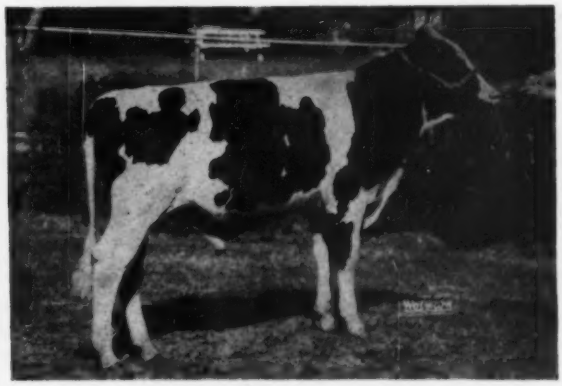

ARJO SIR ROBURKE DESIGN
First prize sr. bull calf and Grand Champion bull of the Wis. State Fair Junior Show. John Hanson, Baldwin, Wis.

Class than in previous Shows. Bob Weidman of Ozaukee County was First in the Blue Ribbon Group on Miss Kay Leader followed by Marlys Nichols of Grant County and Pamela Morris of Waukesha County. Blue Ribbon Winners Included: Bob Weidman, Cedarburg; Marlys Nichols, Mt. Hope; Pamela Morris, Oconomowoc; Gary Kahl, Verona; Larry Cobbs, Lodi; Roger E. Dehring, Oakfield; Cynthia Peterson, Scandinavia; Saloah Schoepke, Oakfield; Dennis Lien, Cambridge; Mary Thiede, Columbus.

Cow — 3 Years and Under 4 (13 Shown) This was one of the smaller Classes of the Show, but brought out the Champion Female of the Show. Mary Webb of Sheboygan County was first on Dessie Raburke Sethje. Two other girls Jane Marquart of Rock Co. and Marlene Geiser of Calumet County were close competitors in this Class. Blue Ribbon Winners included: Mary Webb, Plymouth; Jane Marquart, Milton Junction; Marlene Geiser, Chilton; Blain R. Schumacher, Janesville.

Cow — 4 years old or over (24 Shown). There were 7 very nice cows in the Blue Ribbon Group with an outstanding top in Jane Marquart's Doe Bell Beth, who was a close contender for Grand Champion. Max Rehder, Waukesha; Jerry Rathje of Walworth County, Bonnie Martin of Richland County were next in line. Blue Ribbon winners included Jane Marquart, Milton Junction; Max Rehder, Waukesha; Jerry Rathje, Elkhorn; Bonnie Martin, Lone Rock; Thomas James Harvey, Hazel Green; Donna Schacht, Oconomowoc; Ann Martin, Lone Rock.

Junior Bull Calf (11 Shown). This Class was the smallest in the Show. Donald Frederick of Walworth County had a very nice top in his well developed Bull, Wal-Co-Farm Tritomia Pete. Next in line was Ralph Draeger, Jefferson County. Blue Ribbon Winners included: Donald Frederick, Burlington; Ralph Draeger, Fort Atkinson; Kenneth Wyss, Monroe.

Senior Bull Calf (46 Shown) John Hanson of St. Croix County was first in this group and had later Grand Champion Bull of the Show. Dennis Holt of Dunn County and George Morris of Waukesha County won next in line in this Class of Bulls. Blue Ribbon Winners included: John Hanson, Baldwin; Dennis Holt, Menomonie; George Morris, Oconomowoc; Claude Radamacher, Stoughton; Stanley Venden, Oregon; Duane Broughton, Edgerton; Dean Docken, Mt. Horeb; Tom Rosga, New Glarus; John Meert, Waunakee; Larry Gransee, Albany.

Best Animal Bred by Exhibitor Donna Schacht of Waukesha County won First and the Trophy made available by the Wisconsin Holstein Assn. for best animal bred by the exhibitor. The placings in this Class were as follows: Donna Schacht, Oconomowoc; Mary Thiede, Columbus; Thomas Brunner, Leopolis; Leroy Brown, Osseo; Thomas James Harvey, Hazel Green; Gary Hamilton, Blanchardville; Lee Majeskie, Waukesha; Dorothy Seybold, Hilbert; Marilyn Schnell, Hilbert; David Youle, Shullsburg.

Best County Holstein Group 1. Waukesha, 2. Richland, 3. Kenosha, 4. Jefferson, 5. Walworth, 6. Fond du Lac, 7. Rock, 8. Grant, 9. Dane, 10. Calumet.

Best Holstein Showman — Junior Kenneth Halbach, Bristol; Charles Stender, Boscobel; Albert Schultz, Curtiss; Sandra Hermanson, Columbus; Don Frederick, Burlington; James Barthel, Salem; Christine Lobeck, Columbus; Joane Piper, Watertown; Larry Gransee, Albany; John Spanton, Evansville.

Best Holstein Showman — Senior Thomas James Harvey, Hazel Green; Roger Draeger, Fort Atkinson; Donna Schacht, Oconomowoc; Jane Marquart, Milton Junction; Marx Rehder, Waukesha; Lee Majeskie, Waukesha; William Hageman, Fond du Lac; John Hanson, Baldwin; Alfred Matteson, Whitewater; Joyce Rose, Fort Atkinson.

NORTHERN MICHIGAN STATE FAIR

By CHARLES C. BRACE

The State Fair for the Upper Peninsula attracted what was considered the best showing of Holsteins in the female classes that has ever been exhibited at the Fair. Judge for the Holstein Show was Pat Ralston of Michigan State College.

Grand Champion Cow went to Eden Bowers, Son of Gail Bowers, Stephenson, on their great brood cow, Menomonie Echo Delores, who has been a consistent winner at the Show for many years. Junior Champion Female was awarded to John Philibeck & Son of Menomonie on his lovely Senior Yearling Heifer, Green Vale Beauty Ormsby.

A Wender and Son of Iron Mountain won Grand Champion Bull on Green Meadow Dynamo Prince who has developed into a very nice mature Bull. They also won Junior Champion on their Junior Calf, Edelweiss Dynamo Prospect, a very nice, balanced and attractive Calf.

In the Group Classes Hilding Linderoth, Daggett and Willard Grondine of Hermansville won top honors. There were five County Herds shown with Menomonie County again winning First.

Individual placings are as follows:

Bull, 3 years old or over:
1st, Green Meadow Dynamo Prince, A. Wender & Son, Iron Mountain.

Bull 2 years, under 3:
1st Brookmoor R A Green Vale, John Philibeck & Son, Menomonee.

Senior Yearling Bull:
1st, Chat-A-Gen-Pixie Lucky Jr., Robert Smith, Chatham, 2nd, Robeens Mickma Pietertje, Robert Bubloni, Vulcan.

Junior Yearling Bull:
1st, Echo Towerline Lad, Carl R. Martinson, Bessemer.

Senior Bull Calf:
1st, Fobes Homestead Highboy, Hilding Linderoth, Daggett, 2nd, Green Vale Harm Guard, Willard Grondine, Hermansville.

Junior Bull Calf:
1st, Edelweiss Dynamo Prospect, A. Wender & Son, Iron Mountain.

Cow, Five Years old or over:
1st, Hon-E-Nol Mary Ann, Nick Thoney, Daggett, 2nd, Pamona Johanna Heilo, Holman Linderoth, Daggett, 3rd, Bunta Carnation Heilo, Hilding Linderoth, Daggett.

Cow, Four Years, Under 5:
1st, Burke Holmes Brook Barbara, Luke Suchovsky, Daggett, 2nd, Edelweiss Fobes Bessie Diane, A Wender & Son, Iron Mountain, 3rd, Newberry Fir Model Lottie, Robert H. Smith, Chatham.

Cow, 3 year, under 4:
1st, Hon-E-Nol Dora Sally, Nick Thoney, Daggett, 2nd, Hon-E-Nol Ann Marie, Nick Thoney, Daggett, 3rd, Edelweiss Don Delight, A. Wender & Son, Iron Mountain.

2 Year Old Heifer:
1st, Hon-E-Nol Dawn, Eldon Bowers, Stephenson, 2nd, Grondine Carnation Burke, Willard Grondine, Hermansville, 3rd, Johanna Pabst Ideal, Hilding Linderoth, Daggett.

Senior Yearling Heifer:
1st, Green Vale Beauty Ormsby, John Philibeck & Son, Menomonee, 2nd, Hon-E-Nol Sally Jo, Dennis Bowers, Stephenson, 3rd, Gloria Pauline Ann, Henry Varda, Vulcan.

Junior Yearling Heifer:
1st, Homestead Comet Julia, John Philibeck and Sons, Menomonee, 2nd, Grondine Burke Irene Model, Willard Grondine, Hermansville, 3rd, Cindy Rag Apple Burke, Corrine Goresky, Iron River.

Senior Heifer Calf:
1st, Edelweiss Dynamo Myre, A. Wender & Sons, Iron Mountain, 2nd, Hon-E-Nol Mary Kay, Nick Thoney, Daggett, 3rd, Fabes Ideal Beauty, Gerald Benson, Carney.

Junior Heifer Calf:
1st Green Vale Mona Var, John Philbeck & Son, Menomonee, 2nd, Green Vale Beauty Queen, John Philibeck & Son, Menominee, 3rd, Edelweiss Dynamo Mollie, A. Wender & Son, Iron Mountain.

Get of Sire
1st, Carnation Celebrity, Hilding Linderoth, Daggett, 2nd, Brookmore Ra Green Vale, John Philibeck & Son, Iron Mountain, 3rd, Green Meadow Dynamo Princess, A. Wender & Son, Iron Mountain.

Produce of Cow
1st, Princess Vista Lane Heilo, Hilding Linderoth, Daggett. 2nd, Menomonee Echo Doloris, A. Wender & Son, Iron Mountain, 3rd, Edelweiss Plebe Bessie Donna, Eldon Bower, Stephenson.

Three Best Females:
1st, Willard Grondine, Hermansville, 2nd, A. Wender & Son, Iron Mountain, 3rd, Hilding Linderoth, Daggett.

County Herd:
1st, Menomonee, Gail Bowers, Stephenson, 2nd, Dickinson, Frank Molinaire, Iron Mountain, 3rd, Alger, Robert Smith, Chatham, 4th, Delta, Corrine LaMarche, Escanaba, 5th, Iron, Eino Koski, Crystal Falls.

THE NEW ENGLAND SALE

FAIRGROUNDS, NORTHAMPTON, MASS.

THURSDAY — OCTOBER 16 — 11 A.M.

54 53 OF NEW ENGLAND'S FINEST YOUNG FEMALES.
AND AS A SPECIAL FEATURE — 1 MALE

THEIR GM-EX-92 SIRE

UNH SCHOOLMASTER GM-EX-92

YOUR CHOICE OF THE SONS OF

UNH DAUNTLESS NOVA - GM - EX - 92

BY UNH SCHOOLMASTER - GM - EX - 92

UNH GOLDEN REVELER — **UNH GOLDEN REVELATION**

Born August 10, 1958

The best records of their three nearest dams average 26951 milk 3.9% 1053 fat 2X. Their sire and three nearest dams are all Gold Medal - 6 of their 7 nearest dams are Gold Medal.

For complete details see New England BULLETIN or Sept. 27 WORLD page 82 ONLY ONE WILL SELL — BUYER TO HAVE CHOICE.

—Consigned by University of New Hampshire, Durham, N. H.

MASSACHUSETTS — 10 Consignors — 12 Head

GREAT BROOK FARMS, Carlisle, Mass. 1
Burke Carnation Gay GP DHIA 3y11m 331d 16010 4.26 687 Due just before sale. Her dam with 802 fat 2X was Grand Champion at Orange (N.Y.) County Fair 1955.

GILES HALLADAY, Feeding Hills 2
Springdale Deen Martha VG. 6y9m 2X 14720 3.81 562 DHIA By Harden Farms Deen Twelve from 720 fat 2X daughter of Dunloggin Plus. 2nd maternal dam 805 fat 2X. 2 daughters with 538 fat 4.02% 2y 2X and 483 fat 3.97% 3y 2X. Fresh.
Also a daughter of Zodiac (SMP-EX) fresh with 1st calf in early October, from a 521 fat 2X dam.

H. KIMBALL & SONS, Lunenburg 1
Daughter of Broad Rock Master Don (SMP) with 462 fat 2X as a Senior 2. From a dam with life production of 112,742 milk. Due October 26 to Knotty Oak Linbess, Hon. Men. A. A. Junior Yearling 1957.

MARIE MALNATI, Ashley Falls 1
456 fat 4.1% 2X 2 year old by Cooper Hill Man-O-War from dam twice over 526 fat 2X. Fresh.

GILBERT P. ROBERY, W. Bridgewater 1
Bred heifer by UNH President Marvel, President (EX) son of Marian (5 times over 1000 fat 2X) from a 4% daughter of Langdonhurst Burke Faysir making close to 800 fat 2X this lactation. Due in October to Jule Admiral Crescent King.

RICHARD W. ROBINSON, Lanesboro 1
Daughter of Glenafton Rag Apple Scout (full brother to Scoutmaster GM) making over 500 as a 3 year old 2X, DHIA. Maternal sister nominated All-American Aged Cow 1956 - Grand Champion and Best Udder Pan American Regional Show, '56. Due in October to Redstone Dunloggin Master.

TOWNSHEND MORGAN HOLSTEIN FARM, Bilton 1
Bred heifer by a son of the Gold Medal Sensation from 498 fat 2X 3 year old dam. 2nd dam 666 fat. Due right at sale time to UNH Schoolmaster (GM-EX-92).

GRANDDAUGHTER SELLS BRED TO DAWN

UNH MIKE MARIAN
5 times over 1000 lbs. fat 2X.

A bred heifer by her son, UNH Professor, believed to be his first daughter ever offered in New England, sells. Dam is a 555-lb. fat granddaughter of Dunloggin Aim. Due in October to Walker Homestead Dawn (Gold Medal). Accompanying her is a bred heifer by Cochran Sovereign Pride from 468 fat 2X daughter of Newmont Aristocrat (GM-EX). Second dam 871 fat. Due in October.

— Hoods Cherry Hill Farm

O. C. WEST, Hadley 1
410 fat 2X 2 year old double granddaughter of Sir Ormsby Alice, her dam with 511 fat 2X.

AMY WING, New Marlborough 1
480 fat 2X 3 year old daughter of Mallary Patriarch from 704 fat 2X dam. Due right after Sale to a son of Dawn.

CATALOGS mailed without charge on request. Please address all requests to W. A. Baker, Box 231, Exeter, N. H.

An ample supply at Ringside.

HEALTH — All are from TB Accredited Herds, TB tested within 30 days of Sale. Mostly from Certified Herds, Vaccinated. All Blood tested within 30 days of Sale. All GUARANTEED sound under the NEW ENGLAND SALE GUARANTEE.

Sale Under Direct Management of

THE NEW ENGLAND STATES HOLSTEIN-FRIESIAN ASSOC.

360 Worthington Street, Springfield, 3, Mass.

Sale Committee

T. R. LANGDELL
Wilton, N. H.
Auctioneer

MERRITT THOMAS, Chm.
GEORGE CAUSEY
MAURICE KEENE

KENNETH KINERSON
WALTER THORP
STANLEY WRIGHT

W. A. BAKER
Exeter, N. H.
Pedigrees

The New England Sale

NORTHAMPTON, MASS.

THURSDAY, OCTOBER 16.

VERMONT — 12 Consignors — 13 Head

THE 44 CONSIGNORS

E. Additon & Son, Me.	2
Brigeen Farms, Me.	1
Winsor Brown, Vt.	1
Donald Corbett, Me	1
C. H. & Ruth Davis, Conn.	1
Clarence Davis, Me.	1
Great Brook Farms, Mass.	1
G. Halladay, Mass.	2
G. H. Hood, Jr., N. H.	2
Hood's Cherry Hill, Mass.	2
R. Hornbeck, Vt.	1
J. K. Howe & Son, Vt.	1
John Howe, Vt.	1
Paul Howe, Vt.	1
Vaughn Hurd, Me.	1
H. Kimball & Sons, Mass.	1
C. & G. Lewis, Vt.	1
A. & E. Lewis, Vt.	1
Judith Locke, Vt.	1
Marie Malnati, Mass.	1
Maple View Farms, Me.	2
L. Maxfield & Sons, Vt.	1
N. Morris, Me.	1
T. R. Nickerson, Vt.	1
James M. Osborn, Conn.	1
A. Panciera, R. I.	1
K. Rasmussen, N. H.	1
Raymau Farms, Me.	2
G. Robery, Mass.	1
R. Robinson, Mass.	1
Rockingham C. Home, N. H.	2
G. Sawyer, Vt.	1
H. Shaw, Me.	1
R. Sprague, N. H.	1
C. Stroh, Conn.	1
Orin Thomas & Sons, Vt.	2
W. Thorp & Sons, Conn.	1
H. C. Thrall & Sons, Conn.	1
O. J. Thrall, Inc., Conn.	1
Townshend. M-H. Farm, Mass.	1
Univ. of N. H., N. H.	2
Valley Farms, N. H.	1
O. C. West, Mass.	1
Amy Wing, Mass.	1

GRANDDAUGHTERS SELL— OTHERS CARRY HIS SERVICE

WALKER HOMESTEAD DAWN (GM-VG)

Sire of 1st Senior Get, Eastern States Exp. 1957.

THIS DAUGHTER OF THE GOLD MEDAL BARNEY VAR SELLS.

CEDARDALE B B DAISY ORMSBY (GP)

4y4m	310d	2X	13436	4.0	532
3y3m	305d	2X	13433	3.9	525

Served Dec. 30 to Dawn. By Butterfly Barney Var Ormsby (GM). Also a bred heifer by Cedardale Butterfly Ormsby due in October to a son of Dawn. Orin Thomas & Sons Inc.

WINSOR BROWN, White River Jct. 1

3 year old with 4.1% 2 year old record. From a dam with 435 fat 3y 2X, 2nd dam with 3 records from 562 to 617 fat 2X. Served Jan. 27 to Peter Lochinvar (SMP).

ROGER D. HORNBECK, Brandon 1

Bred heifer by Creston Twenty Grand from 606 fat 2X granddaughter of Dunloggin Aim. Due soon after sale to Golden Tidy son.

JAMES K. HOWE & SON, Tunbridge 1

Daughter of Lemax Lochinvar Rudy (1st. Sr. Yearl. ESE 1955) from a 749 fat 2X Dawn daughter. Due Nov. 1 to B F Gypsie Leader, son of Wis Leader (GM-E).

JOHN HOWE, Tunbridge 1

We understand it is a bred heifer, but entry is not in so no details possible.

PAUL C. HOWE, Tunbridge 1

500 fat 2X daughter of Zodiac (SMP-E). 5 years old at Sale time and due in November to Blueberry Mr. Erick Rag Apple.

A. C. & E. C. LEWIS, Poultney 1

Daughter of Newmont Aristocrat Ormsby with 3 records from 538-568 fat 2X, her dam with 536 fat 2X. Due in early November to Tallcorn Comet, he by a Gold Medal son of Burke and from an 896 fat 2X daughter of Comet (GM).

CECELIA B. & GARNER LEWIS, JR., Norwich 1

Bred heifer by Fern Dale Ro Var Master Pride (SMP) from dam with 129,897 milk 3.8% life. Due Nov. 6 to Venture Farm Sputnik, Belvidere son of 153,882 life dam.

JUDITH LOCKE, Fairlee, Vt. 1

Bred Heifer by a son of Sovereign Cochran (GM) from a GP-84 dam completing record over 500 fat 2X, 3 years. Due right at Sale time to Mallary Rag Apple Keepsake (GM).

LESLE MAXFIELD & SONS, N. Hartland, Vt. 1

Daughter of Glenoden Dusty Hill Jo due with 1st calf to Peter Lochinvar (SMP) at Sale time at just 2 years of age. Her dam with 520 fat 3y2X a daughter of Victor (SMP).

T. R. NICKERSON, Orwell 1

Daughter of Newmont Dean Major from 536 fat 2X dam.

GERALD SAWYER, Middlebury 1

6 year old cow due right at Sale time to Hickory Creek Admiral. 14560 milk 3.7% 532 fat 359 days at 5y2X. By Baker Farm Dunwood Bearl from dam with records of 720 - 766 fat 2X.

NEW HAMPSHIRE — 6 CONSIGNORS — 9 HEAD

GILBERT H. HOOD, JR., Derry 2

4 year old daughter of Newmont Aristocrat Ormsby from a daughter of Baker Farm Mason. 399 fat 340 days 2X as a 3 year old, and due just ahead of sale.

Bred Heifer by Ellbank Aristocrat Ormsby Ace from a 570 fat 2X daughter of Cashman Graceful Captain. Due right at Sale time to UNH Golden Aim Dulcet, grandson of Liza and Golden Tidy.

KAREN RASMUSSEN, Hillsboro 1

Bred Heifer by Valley Farm Pride Oscar from 500 fat daughter of Langdonhurst Burke Faysir. Due in November to Dawn (GM).

ROCKINGHAM COUNTY HOME, Epping 2

500 fat 4% 2X 2 year old daughter of Renegade (SMP) from 511 fat daughter of Baker Farm Mate (SMP). Due Oct. 20 to UNH Ormsby Sensation Squire, VG Liza son.

Bred Heifer by BDI Gerald Count from a Mate daughter with 4 records over 500 fat 2X, life total over 100,000 milk. Due in October to a son of Squire.

RAYMOND SPRAGUE, Midridge Farm, Hillsboro 1

Bred Heifer by a son of Cochran Korndyke Commander (GM) from a daughter of Harden Farms Deen Twelve with 3 records over 500 fat 2X. Due the end of Sept. to Dawn.

UNIVERSITY OF NEW HAMPSHIRE, Durham 2

With the bull covered on previous page comes a daughter of Shaws Golden Aim Dauntless from a daughter of Conqueror (SMP Liza son) with 4 records from 500 to 638 fat 2X, 4.2%. Due with 1st calf soon after sale to President E-92 son of Harriet (GM).

VALLEY FARMS, Walpole 1

Daughter of Burwell Farm Ann (817 fat 2X 4.2%) former N. H. State Champion 2 year old. Fresh at Sale time with 2nd calf. 445 fat 2y9m 327d 2X in first lactation.

MAINE — 9 CONSIGNORS — 12 HEAD

V.G. 723 FAT 2X 2-YR.-OLD DTR. OF GOLDEN FOREMOST SELLS - BRED TO SCHOOLMASTER

BRIGEEN GOLDEN FOR

His daughter, Brigeen Golden Cora VG 2y11m 336d 2X 15,370 4.7 723 sells. From a 675 fat daughter of Crete Tidy (GM-E), and due in November to UNH Schoolmaster (GM-E). Ties together the two Gold Medal-Excellent sons of Golden and the two Gold Medal Sons of Dunloggin Tidy Miss (E). Brigeen Farms.

A DAUGHTER OF THIS 937 FAT V.G. CRETE SELLS - BRED TO SCHOOLMASTER

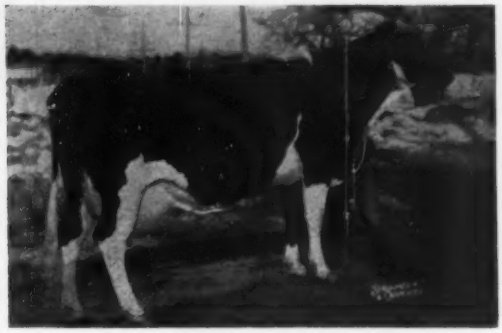

SHAWS CRETE TIDY LASS—Very Good

4y3m	365d	3X	21289	4.4	937
5y7m	346d	3X	18441	4.7	859
7y11m	365d	2X	18326	4.7	855
6y11m	324d	2X	16667	5.0	828

Her 4 year old daughter by Shaws Dauntless Aim Fern sells, due 10 days after sale to Schoolmaster.

3y3m	313d	2X	14510	4.1	595

Harold J. Shaw.

ERNEST ADDITON & SON, Greene 2

Dauntless and Golden Tidy granddaughters. One a 5 year old completing a record around 550 fat 4 years 2X. By Shaws Dauntless Ruth Aim, Dauntless son, from 500 fat 2X dam. Due just before sale to Brigeen Golden Foremost.

The other a Bred Heifer - 1st Senior Calf Maine T & P show 1957—by a Golden Tidy son and from a dam twice over 600 fat 2X. Due in November to Brigeen Tidy Progressor.

CLARENCE DAVIS, Pittsfield 1

Redstone daughter from 500 fat 2X dam, 2nd maternal dam VG 87 with 114,000 M life, 2X records to 634 fat 4%. 2 years old Sale Day and due in early November to UNH Schoolmaster (GM-EX).

DONALD P. CORBETT, Waterville 1

Daughter of Maview Nina Direct (full brother to Velma and Sheila) from 476 fat 2X 3 year old daughter of Pabst Comet Crusader. Due Nov. 2 to Harden Farms Duke Envoy.

VAUGHN HURD, Thorndike 1

508 lb. 2X 4 year old daughter of Countess (SMP) from 764 fat 2X daughter of Shaws Dauntless Fayne Royal (EX), Dauntless son. Fresh.

MAPLE VIEW FARMS, Corinna 2

Daughter of Royal Bess Burke (GM) with 4y 2X 20,021 milk 702 fat. From a dam with life production over 163,000. Fresh at Sale time.

Bred Heifer by Maview Direct Colanthus from 608 fat 2X 3 year old daughter of Pansy Pilot. Fresh at Sale time.

NATHAN MORRIS, Turner 1

Another Bred Heifer by Maview Direct Colanthus her dam with 590 fat 4.2% 3y 2X. Due in October to Brigeen Senator Togus.

RAYMAU FARMS, Auburn 2

Both Bred Heifers by Shaws Crete Tidy Fern Side, Crete Tidy (GM-EX) son from a daughter of Tidy Miss (EX). Both from 500 fat 2 year old daughters of Shaws Una Direct. One due in late October to Shaws Crete Tidy Fern Side, one in November to Shaws Una Direct.

CONNECTICUT — 6 Consignors — 6 Head

A DAUGHTER SELLS— BRED TO HIS SON

SIR BESS ORMSBY BURKE FOBES
Gold Medal-Excellent-92.

His Osborndale-bred daughter, from a 680 fat daughter of Clyde Hill Royal sells, due in November to Os. Olan Fobes. C. H. & Ruth Davis.

JAMES M. OSBORN, Wallingford 1

Cochran Honeyman daughter from a daughter of Apollo (GM-EX) with 691 fat 4.6%, 2nd dam 661 fat 4.7%. Fresh.

CHARLES STROH, SUFFIELD 1

Bred Heifer by a son of Transmitter (EX-GM) from 663 fat 2X dam. Due Nov. 2 to $15,000 Ivanhoe (SMT).

W. L. THORP & SONS, Coventry 1

6 year old with 432 fat 5y 2X by a son of Clover Lad (GM-EX). Due in October to Mistland Dean.

H. C. THRALL & SONS INC., Windsor 1

3 year old making over 500 fat 2y 2X, GP in 1st lactation. Solid pedigree, fresh.

O. J. THRALL INC., Windsor 1

Bred Heifer from 571 fat 4.8% 2 year old, 2X. 2nd dam 759 fat 4.3% 3X. Due right after sale to a son of Connecticut's 1st Gold Medal dam.

RHODE ISLAND — 1

SOVEREIGN COCHRAN DAUGHTER BRED TO OS. IVANHOE (SMT)

SOVEREIGN COCHRAN (GM)

His daughter, due in mid-October with 1st calf to service of the $15,000 Ivanhoe (SMT) sells. Her dam with a 4% life average has records to 578 fat 303d 2X. Aldo Panciera.

A "VG" 723-lb. 2-Yr.-Old to the N. E. Fall Sale

— HER SIRE —

BRIGEEN GOLDEN FOREMOST (EX-GM)

His proof on 15 prs. - HiR:

15 dtrs.	13,415 M.	4.15%	557 F.
15 dams	13,008 M.	3.75%	488 F.
	+407 M.	+.4 %	+69 F.

— SELLING —

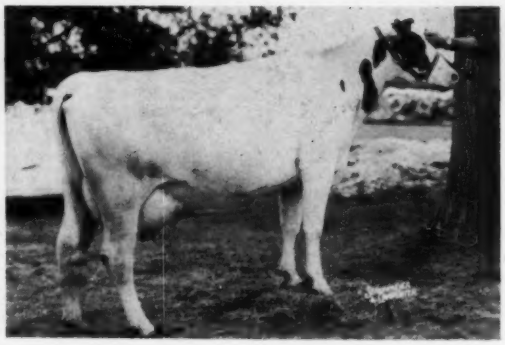

BRIGEEN GOLDEN CORA (VG-86)

2y11m 2X 336d. 15,370 M. 4.7% 723 F.

★ Brigeen Golden Cora's dam is a daughter of Shaws Dauntless Crete Tidy (EX-GM) who has at 3 yrs. in 354ds. - 15,840M - 635F. and as a 4-yr.-old in 365ds. 16,310M. and 675 F.

★ Brigeen Golden Cora is due in November to the service of U N H Schoolmaster, (EX-GM). Golden Cora is a typical Golden daughter, beautiful balance, tremendous strength and constitution, Excellent legs and magnificent udder.

"Cora's" calf will combine the three Excellent, Gold Medal sires used in our breeding program and will be valuable, either a bull or a heifer.

BRIGEEN FARMS

H. C. BRIGGS & SON TURNER, MAINE

At Eastern States Exp. — —

1st Sr. Yrlg. Bull	(by Dawn)
1st Jr. Get of Sire	(by Dawn)
1st 3 Best Females	(by Dawn)
2nd Sr. Get of Sire	(by Dawn)
2nd Aged Cow	(by Dawn)
1st Cow Bred by Exhib.	(by Dawn)
2nd Dairy Herd	
5th Aged Cow	
6th 4-Year-Old	
7th Dry Cow	

At Northampton, Mass. — —

(N.-E. SALE - - OCT. 16)

We consign a bred heifer due right after the sale to Bessie B F Gypsie Leader (son of Wis Leader from a 907-lb. 2X Excellent dam). Sired by Lemax Lochinvar Rudy, 1st Sr. Yrlg. bull at Eastern States 1954. Dam is GP with 750 fat 2X 3y, her full sister VG with 650 on 2X, both by Dawn. Next dam VG with over 120,000 milk and should qualify for Gold Medal Dam this fall.

Howacres

JAMES K. HOWE & SONS TUNBRIDGE, VT.

Cert. - Vacc. - Acc. - 9 Times PBR

DHIA Avg.: 15290 M 3.95% 606 F 2X 33 Cows

AURORA HILLS FARM

East Aurora, N. Y.

We have assembled in the last few years one of the best herds in the east. (See Erie Co. Farm News) Our foundation cows from A. B. C. Reflection Sovereign, Texal Highcroft, Fond Hope, Roeland Reflection, Bond Haven R A Maple, Glenafton Nugget, Knollwood, Cochran Ideal, Marksman, Harden King Thor, Pabst Admiral, Glenafton Engraver, Frasea Vrouka Sir Jewel, Rosafe Signet, Rosafe Centurion — all well known to you.

Our New Junior Herd Sire

Orchard Vale A. B. C. Reflection

Sire: A.B.C. Reflection Sovereign
Dam: Edgehill Texal Kitty
His 7 nearest dams average: 21,213 M. 4.24% 901 F.

★ ★ ★

We are dedicated to a program of conservative improvement to the breed—and any animal offered for sale will be guaranteed exactly as represented. You need have no fear of what you buy from Aurora Hills Farm.

Stop at the Farm—we'll be glad to see you.

F. W. HOWE (Owners) TOM HOWE

Route 20-A — 1½ miles East of E. Aurora, N. Y.

TO THE NEW ENGLAND SALE – OCT. 16

HER DAUGHTER SELLS

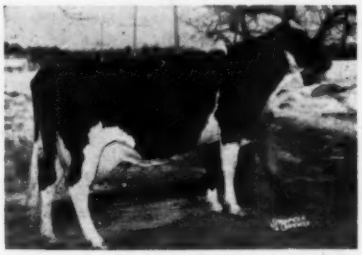

SHAWS CRETE TIDY LASS (VG)

4y 3m	3X	365d	21289	4.4	937
5y 7m	3X	346d	18441	4.7	857
7y11m	2X	365d	18326	4.7	855
6y11m	2X	324d	16667	5.0	828

A 4-YR. OLD DAUGHTER OF THIS 937-lb. CRETE DAUGHTER SELLING

SHAWS DAF TIDY LASS - 3923433
Born May 5, 1954

Her sire: Shaws Dauntless Aim Fern

HER PRODUCTION

2y3m	2X	311d	10,722	4.1%	440
3y3m	2X	313d	14,510	4.1%	595

SHE IS DUE OCTOBER 29TH TO SERVICE OF U N H SCHOOLMASTER

Harold J. Shaw, Sanford, Maine
Herd Vacc. - Cert. - Acc.

Shaw's Ridge Farm

Some "Crescent Beauty" History

While Wisconsin has become famous as "The Home of the Braves", as well as the home of the rapidly growing and developing Crescent Beauty family of Holsteins, pride of origin of the "Braves" (World Champion baseball club) belongs to Boston and Crescent Beauties to Michigan.

George A. Hart of Manistee, Michigan registered the first Holstein carrying "Crescent Beauty" as a prefix. In fact she was Crescent Beauty 41163, born in January 1896. Mated with Canary Sir Barnum Mechthilde 29278, this first Crescent Beauty dropped the heifer, Crescent Beauty Canary 83924 in 1904. With the breeding of this foundation cow to Laundry Girl Butter Boy 44123, a concentration of inheritance through inbreeding was gotten under way and increased in closeness of family relationships through each of the intervening 54 years. The first step toward inbreeding as it related to the Crescent Beauty family was through the fact that Laundry Girl Butter Boy, bred by Traverse City State Hospital in Michigan (a son of Pontiac Butter Boy 23154) resulted from a sire to daughter mating — thus intensifying the inheritance of the breed's most prepotent brood cow, DeKol 2d 734, a world's record producer in the seven-day test classification. Animals in the oldest continuously bred Crescent Beauty herd (Allen Hetts, Ft. Atkinson, Wisconsin) carry well above 100 crosses to DeKol 2d, whose influence on the breed is acknowledged to be greater than that exercised by any other cow.

The two daughters of Laundry Girl Butter Boy, named Crescent Beauty Butter Girl and Crescent Beauty Butter Maid (full sisters), were purchased by George Hetts and Sons of Ft. Atkinson, Wisconsin, who with a group of neighbors had been attracted to Michigan by reports of the uniformity of type and production of this inbred family group.

Of the full-sister pair, "Butter Maid" the 1913 National Grand Champion was the first to drop a bull calf in 1912. Named Crescent Beauty Butter Boy, this bull bred by George Hetts and Sons (Roy and John) was mated to his dam's full sister to produce the cow, Crescent Beauty Butter Girl 2d. This cow was mated to a son of King Segis Pontiac, noted herd sire in Bob Haeger's Algonquin herd. The mating of King Segis Pontiac 27th and Crescent Beauty Butter Girl 2d produced another pair of full sisters, Crescent Beauty Segis Butter Girl and Segis Beauty Butter Girl, born in 1923 and 1924. The two full sisters produced seven daughters and a foundation breeding bull (Crescent Butter Boy Prince) which have written history in the herd classification program and the showring, as well as in the DHIA and HIR production programs. Few purebred Holstein family bloodlines, regardless of size, have produced more National Holstein Show Grand Champions and All-Americans. In the herds of the two outstanding, young, FFA - trained breeders intensifying Crescent Beauty bloodlines in Wisconsin, the Allen Hetts herd at one time carried an average of 87 score and the herd of his great friend and cooperator, Ben Dibble, had a herd with a phenomenal classification average score of 88.6, including five Excellents in a fourteen-cow herd. Allen had three Excellents in a fifteen-cow herd. At the 1958 Wisconsin State Fair Ben Dibble showed a very close bred bull, Dibble Crescent Model "Excellent" to Grand Championship.

While the solid core of Holstein breeders dedicated to the Crescent Beauty concentrated bloodline remains in the Ft. Atkinson, Wisconsin area, a survey shows enthusiastic Crescent Beauty breeder colonies in Colorado, Illinois, California, Oklahoma, Washington, Kansas, Missouri, Ohio, South Dakota, Indiana, Utah and New Hampshire.

Churchill Ranch, operated by Mr. and Mr. L. W. Churchill, Westmoreland, New Hampshire, and widely known as "New England Home of the Crescent Beauties", will completely disperse their milking herd and bred heifers on Saturday, October 25. This herd has concentrated Crescent Beauty bloodlines for twenty years, setting a classification score of 86.8 for the all-important category "Dairy Character". (54 head classified June 26, 1958) The herd has three times been designated by The Holstein-Friesian Association of America as a "Progressive Breeder's Herd".

Bulls from the Churchill Ranch

Tops for Type and Production

3 Best Females Bred By Exhibitor
Michigan State B & W Show, 1958. The white cow was 2nd Aged Cow, 3rd Best Udder. The other two are daughters of Shiawana Mutual Paul 17th, our former herd sire.

Highest HIR Herd In U. S.

1957 HL AVG.: 36 Cows 17430 3.7% 646
(All-Time High in HIR through Dec., 1957, 31-50 Head)

Shiawana Mutual Paul 17th was the highest-rated bull in a study of 1310 Holstein sires with 10 or more comparisons made by the late E. G. Misner of Cornell University. His milk average for 16 daughters was 180% of breed average, and fat 192%. His 28 daughters average 679 lbs. fat, an increase of 114 lbs. over dams (2X-305d-ME basis). His sire is one of the very top bulls in Washbon's analysis.

Looking for superior breeding stock? Our cattle produce — and they show. What more can you ask?

Farmstead Holsteins

GEORGE E. PARDONNET • Rt. 1, CORUNNA, MICH.

Our New Excellents

DAM

PUGET SOUND NETHERLAND PHOEBE
Excellent - 90
Making approximately 740 lbs. fat at 6y and due to calve within 12 months to "Intriger" our Butter Boy son from the 1133-lb. Frasea Beauty Ideal (EX).

DAUGHTER

PUGET SOUND IDEAL PEARL
Excellent - 90
2y 365d 2X 14343 3.8 539
Puget Sound Playboy, her son by Puget Sound Admiral, born 6-22-58, is for sale. He is 2/3 black and a nice calf.

"Phoebe" has long been one of our favorites. She is by Frasea Netherland Inspiration (GM). Her dam was by Carnation Madcap Marksman (VG-GM). A maternal sister to Phoebe is Puget Sound Ideal Peggy, our All-Western 2-year-old, 1956.

"Pearl" is a fine example of the work by Frasea Ideal Pilot (VG-GM) on our outstanding breeding cows.

In addition to Pearl, Phoebe has two daughters by Raven Burke Ideal (EX-GM). The youngest is a top calf. The older is another very nice individual and shows splendid udder promise. This heifer is due Dec. 28 to "Intriger."

WALTNER FARMS

Route 3, Box 289
Mt. Vernon, Washington

PBR Herd — 4 EX 32 VG 14 GP = 85.9 average on 50 head

herd are in service in several of the nation's leading Holstein breeding establishments including Wisconsin State Reformatory at Green Bay, Wis.; Clayton Allard's 738-lb. fat DHIA herd, Yakima, Wash.; and in the herd of Charles Ball, former herdsman at Taylaker Ranch in California.

Another outstanding Crescent Beauty event will be the Second Crescent Beauty-Admiral Sale, promoting this bloodline at Waukesha, Wis., Nov. 22. The first in this series, held in December 1955, averaged $850.

COBA GOLD MEDAL SIRE DEAD

Eglantiers Rag Apple Dutchland, Gold Medal Sire, at the Central Ohio Breeding Association, had to be disposed of on July 28.

"Dutchland" was purchased at eight years of age from Sunny Vale Farms, Lafayette, New Jersey in December of 1954. He was 12 years old at the time of his death. His breeder was H. L. Guilbert, Vercheres, Canada.

"Dutchland's" HIR Proof in February, 1958 showed 27 daughters with 73 records that averaged 13,503 pounds of 3.73 per cent milk and 504 pounds of fat. Twenty-seven dams with 107 records average 11,934 pounds of 3.68 per cent milk and 439 pounds of fat. This is an increase of 1569 pounds of milk, .05 per cent and 65 pounds of fat.

Dutchland now has daughters with 2X records of 912f, 820f and 790f. Eight are over 700 fat on 2X and to date three have passed the 100,000-lb. mark. One of his daughters is a New Jersey State HIR leader in the sr-2-yr-old class with 19,014M 4% and 763 fat on 2X.

He was sired by Montvic Rag Apple Ajax XXX who has 66 daughters with 148 Canadian records that average 15,089 pounds of 3.7 per cent milk and 573 pounds of fat (actual production).

His dam is Centre View Dutchland Daisy, VG who has a lifetime production of 103,698M 3.75% and 3,885 F.

CANADIAN BUSINESS UP TOO

Business in the Holstein-Friesian Association of Canada for the first eight months shows an upturn of 4.33% in registrations, 8.68% in transfers, 6.62% in new memberships and 11.41% in total receipts. Total registrations for the period this year of 54,947, transfers 42,268. Exports to the United States are also up for the period totaling 13,477 head or a 14% gain. Other exports are 568, a 9% gain. A fine record across the board.

10th Otsego-Herkimer-Montgomery Club Sale

Saturday — October 18th — Cherry Valley, N. Y.

60 Head

● Sale will be held in the School Bus Garage on Route 20 right in the center of Cherry Valley, N. Y. Sale will start promptly at 12:30.

The majority will be eligible for any state. All will be calfhood vaccinated and from T. B. Accredited herds. Many from Bang's Certified herds. They will be blood tested within 30 days.

Selected By Fred Baer

Nearly All Will Be Fresh or Close on Sale Day

— Some Of The Features Of The Sale —

★ A full brother to the Best Udder Winner at this year's Eastern States Exposition.

★ A bred 2-yr-old daughter of the popular Lyon Brook Wallie Queen (EX-92). She is due sale time and she is out of a "VG" granddaughter of Sovereign.

★ Two granddaughters of the $21,000 Sir Bess Ormsby Burke Fobes (EX-GM), one has 555 fat on 2X.

★ A service age grandson of Pabst Regal (EX-GM) — his dam is a daughter of Sir Bess Ormsby Fobes Dean (GM).

★ Two head bred to a Lyon Brook Wallie Queen son who is out of a 1131-lb. 2X dam.

★ A granddaughter of Hillmac Sovereign (GM) from a 138,000-lb. dam. Second dam has over 200,000.

★ Two granddaughters of Sovereign Commander Antonio, one from a "VG" 605-lb. 2X dam.

★ A granddaughter of Clyde Hill Royal from a cow with 142,420M and 5109F lifetime.

★ A daughter of Weber Hazelwood Burke Raven (EV-GM) due after the sale to Pabst Reburke Duke (GM).

★ A service age grandson of the Gold Medal Hurlwood Conqueror.

★ A Hedge Adean Adana daughter from a 730-lb. dam.

★ A daughter of the show bull, Freebaer Rag Apple Brave and out of a 509-lb. 2-yr-old. Second dam has 656 to 2X at 9 yrs. Due after sale to Cochran Sovereign Baron (VG-SMT).

★ A bred 2-yr-old daughter of Freebaer Rag Apple Tensen out of a 607-lb. dam. Second dam "VG" with 691 fat. Due before sale to a son of A B C Reflection Sovereign.

★ A near service age son of Cochran Sovereign Baron (VG-SMT). His dam is "VG" with 633 fat and she has 3 "VG" and 1 "GP" maternal sisters.

Plan To Attend Our Tenth Anniversary Sale

— Corita's Full Brother Sells —

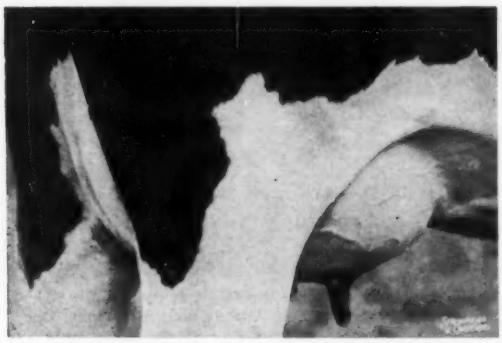

UDDER OF FREEBAER BARONESS CORITA
Best Udder winner at Eastern States '58. 3rd prize 3-year-old, NYSF, & ESE '58.
2y 3X-2X 348d 14,750 3.5% 523
Corita is a full sister to Freebaer Baron Clip, selling.

A Daughter Out of A "VG" Cow Sells

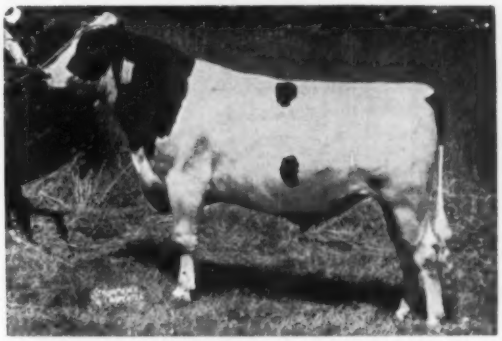

LYON BROOK WALLIE QUEEN (E[illegible]
Son of the famous 1319-lb. 2X "EX" Queen cow. His bred 2-yr-old daughter selling is out of a "VG" granddaughter of Sovereign with 12,327M and 462 F. She is due right at sale time to a son of Wallie out of a 628 lb. Prospector classified "VG-89" with an "EX" udder.

HARRIS WILCOX
Sales Mgr. & Auct. Bergen, N. Y.
Member State & Natl. Auct. Assoc.

OHM

FRED BAER, Sale Chairman, Fort Plain, N. Y.

J. A. INGERSOLL, Secretary, Fultonville, N. Y.

Top Money New England Herd at Eastern States

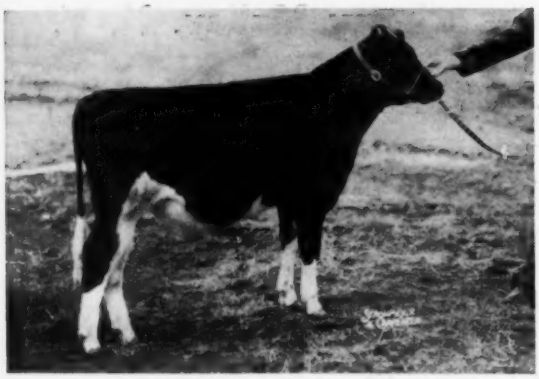

MALLARY AUDACIOUS (VG-89)
Son of Audrey Posch (EX-1015 fat — 227,909 milk lifetime) and Glenatton Excelsior (VG-SMP). Junior Champion, Eastern States, 1955; Sire, Hon. Mention All-American Bull Calf, 1957. 26 daughters in our herd.

We congratulate Fred Baer on his winning of the Premier Exhibitor banner at the 1958 Eastern States Exhibition. With only 14 head in our show herd we take some measure of pride in standing second for this honor, only $12.90 behind, to head all other New England exhibitors in total winnings.

Mallary Audacious (left) was the sire of six prize winners, including 2nd prize bull calf, 2nd and 3rd prize senior yearling bulls, 3rd prize 2-year-old bull, and 4th prize junior get of sire.

We have several outstanding AUDACIOUS sons for sale, and also offer semen from AUDACIOUS and our other herd sires. Details upon request.

MALLARY FARM • Bradford, Vermont

Tested Classified Accredited Certified

RICHARD W. MALLARY (Telephone: ACADEMY 2-5588)

Complete Dispersal Sale

Wednesday October 22

CARLISLE, PENNA.

STARTS PROMPTLY AT 11 A. M.

Located in Cumberland County 4½ miles east of Carlisle, Pa., along Route 641.

90 Registered & Grade Holsteins

46 Milking Age Animals

Nearly one-half of herd fresh from July through sale time. Balance are winter and spring cows.

6 Bred Heifers

Balance open heifers and heifer calves.

1 2-Year-Old Herd Sire

A son of Knollwood Double Chieftain (SMP) from a dtr. of Lauxmont O R Gay Boy (SMP). He should sire consistent high test.

1958 DHIA Ave. 11,700 M 3.8% 440F

Certified Accredited Majority Vaccinated

Wenger & Gibble Auctioneers

Naugle Pedigrees

J. J. ZEIGLER Owner R. D. 1, Carlisle, Pa.

Gold Medal Dam

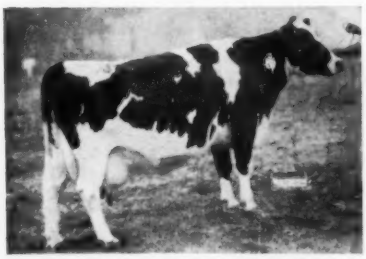

RUSTIC IDEAL MAUDE (GP)

9-6	365d	2X	18098	4.3	782
7-6	342d	2X	17097	4.2	713

Lifetime: 118,846 Lbs. Milk

A great brood cow from a great cow family. She has an Excellent and a Very Good full sister, one with over 100,000 lbs. milk.

She has 5 Milking Daughters:

Rustic King Maid (VG) (Over 100,000 lbs. milk)	811 F.
*Rustic Clyde Hill Maude (GP)	782 F.
Rustic Mutual Maude (GP)	800 F.
Rustic King Maud (GP)	635 F.
Rustic Captain Maude (G at 2y) (All records 2X-H1R)	583 F.

Bull calf from this family for sale.

RUSTIC HERD

Bang's Certified

GEORGE ROBB — FOWLERVILLE, MICH.

BLUE RIBBON SALE

U. S. NATIONAL BLUE RIBBON SALE

WATERTOWN, WIS. - Monday NOV. 17

(at the farm 7 miles north of Watertown on highway 26 — sale starts at 12 noon)

— 75 HEAD REGISTERED HOLSTEINS - 75 —

A FEW OF THE EARLY CONSIGNMENTS —

Math Muellemans, Wrightstown, Wis.
2 VG cows (one with 87 pts.)
Both have made about 500-lbs. F.

Bristol Farms, Bristol, Wis.
A bred heifer from a VG dam and granddam. Granddam has 724 F.

Wis. School for the Deaf, Delavan, Wis.
A bred heifer from a great cow with over 147,000-lbs. M. to her credit.

Elmwood Farms, Lake Forest, Ill.
A grandson of Dicmere Colantha Comet (EX-1005 F. and member of Res. All-Am. produce of 1955 and 1957), through her 656-lb. 2-year old daughter of Skokie Golden Prince. The bull is sired by Skokie Glamour Boy.

Many more with high records and substantial pedigrees. Watch the next WORLD issue for pictures and data.

AMONG THE CONSIGNORS ARE:

Wisconsin State Reformatory
Walworth Co. Hospital, Elkhorn
Dr. Gunnelson
Hawthorn-Mellody Farms
Archambault Farms
Harold Imig
Christ Mayer
Ray Angle
Floyd Jones
Leander Brandt

— FOR CATALOGS SEND 50c TO —

FRANCIS DARCEY & SONS, SALE MGRS., WATERTOWN, WIS.

THE BUDD FARM SENIOR SIRE

BUDD FARM MASTER ACE (EX)

MASTER ACE is our son of DUNLOGGIN DUCHESS ANNA (EX-94-94lf) sired by BUDD FARM LAUXMONT MASTER (VG-GM), the proven son of 1362-lb. Erindale Lady Lauxmont.

A "VG" full sister to MASTER ACE has made 1015 fat as a Jr. 2-yr-old. A maternal sister, ERINDALE DUNLOGGIN ANNA (EX-95) has 1479 and 1487 on 3X. Two other maternal sisters have 999 fat and 922 fat.

BUDD FARM

Jack R. Budd — Belleville, Michigan

First Bull Calf - -

At The Michigan State Fair

LANGE CHARITY DEAN LAD
First prize bull calf at the 1958 Michigan State Fair.

J. KERMIT CAREY
1011 S. Elms Rd.
Flint, Michigan

CAREY FARM
Home of Flint Holsteins

THE 2ND Crescent Beauty-Admiral Promotional Sale

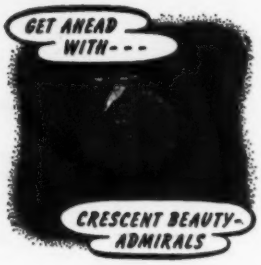

60 HEAD OF

"THE FINEST OF THE FAMILY"

NOVEMBER 22 • WAUKESHA, WIS.

– A PREVIEW OF WHAT IS TO COME –

This Terrific Trio From R. L. Cotton, Parker, S. D.

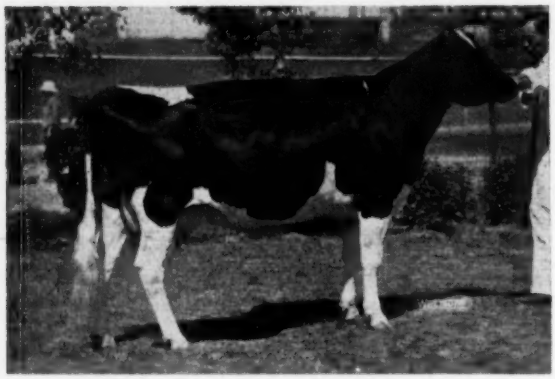

DA-CO TON DELLA VENTURE
(Very Good - 87 points)
Born 11-9-53
Will finish with over 600 lbs. F. as a 4-yr. old on 2X. From a VG 611-lb. F. daughter of Crescent Beauty Craftsman by Hickory Creek Pat Ginger.

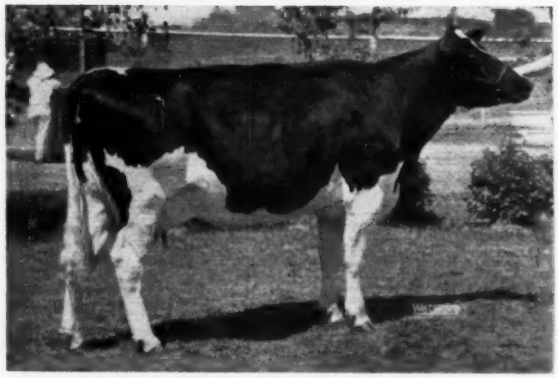

DA-CO-TON DELLA DUCHESS
(Very Good - 86 points as a 3-yr. old)
Born 9-3-54
By Hickory Creek Pat Ginger from a Very Good daughter of Crescent Beauty Craftsman.

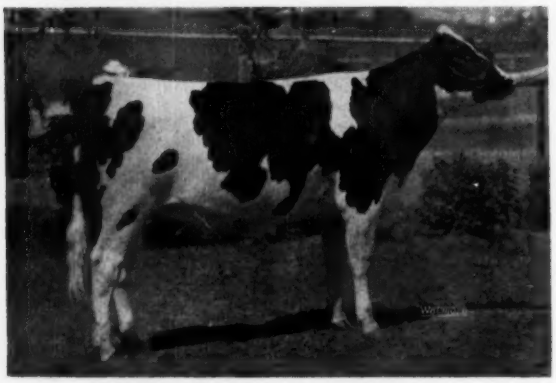

DA-CO-TON TRIUNE HEATHER
Born 12-3-56
Junior Champion Walworth County, Wisconsin Fair, 1958. From an Excellent 500-lb. F. daughter of Crescent Beauty Admiral Jule.

WATCH THE COMING ISSUES FOR MORE SENSATIONAL CRESCENT BEAUTY-ADMIRAL CONSIGNMENTS FROM COAST TO COAST

W. L. BAIRD COMPANY

SALE

WAUKESHA, WIS.

FROM ALLEN HETTS,

FT. ATKINSON, WISCONSIN—

A Daughter of "Fannie"
A Paternal Sister of "Fannie"

— "FANNIE" DTR. SELLING —

HICKORY CREEK DA-CO-TON ANN
Born 8-9-54

2y	2X	342d	12,645M	3.8%	484 F.

Full sister to Crescent Commander Fobes, main herd sire in Allen Hetts' herd. **Her two nearest dams both Waterloo Grand Champions.**
By "Commander" out of "Fannie."

— "FANNIE'S" SISTER SELLING —

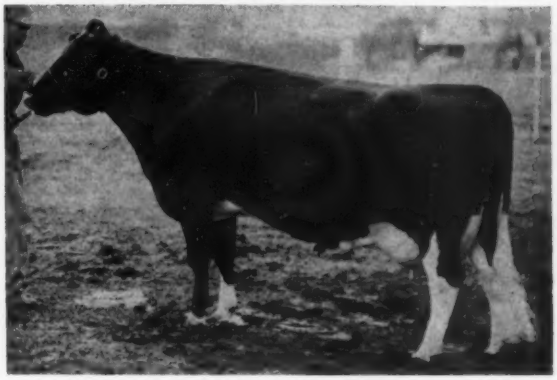

DA-CO-TON CRESCENT RUMELLA (Excellent)
Born 3-29-51

5y9m	278d	2X	12,479M	4.18%	518 F. HIR
4y9m	293d	2X	11,985M	3.82%	458 F. HIR
3y	365d	2X	11,530M	4.2%	487 F.

A daughter of Crescent Beauty Admiral from an Excellent dam.

"COMMANDER" GRANDDAUGHTER SELLING

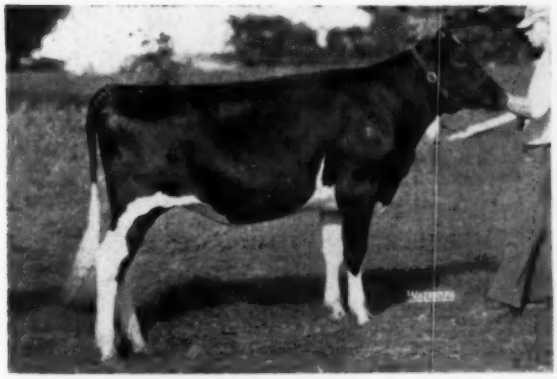

CRESCENT BEAUTY FAIRY ANNA
Born 12-24-56
By Crescent Beauty Fayne Admiral out of a Very Good daughter of Crescent Beauty Commander. Two crosses to the "Glorias" on her dam's side.

FROM CRAIG BEANE, Ft. Atkinson, Wis.

HOLWIS GOMAR QUEEN
Born 11-1-55
A daughter of Crescent Beauty Gomar Prince from a 655-lb. fat dam.

A Rare Opportunity Here to Buy the Very Best

R. E. EVERLY
MANAGERS
SEATTLE, WASH.

FROM KAYTEE FARMS
(Knauf & Tesch - Chilton, Wis.)

A Son and A Daughter of This EX. Cow ➜

KAYTEE PIETERTJE FOBES (EX)
2X 18,370M 4.15% 763 F.
She is a daughter of Jule King Admiral; to date, 4,785 F 4.1% 115,629 M. in 2581 ds.

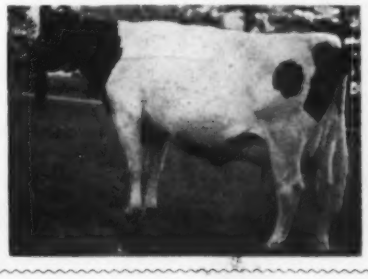

A "Miracle" Makes The Greatest Your Very Own Herd Sire

Excellent
Gold Medal Sire

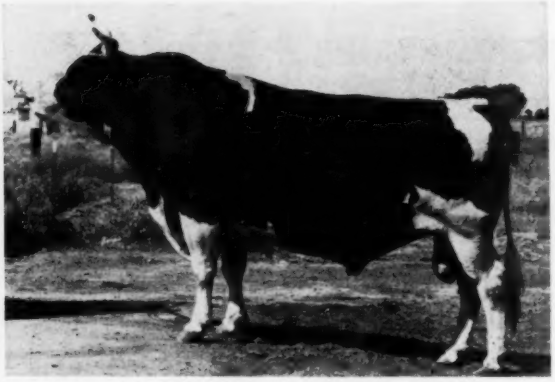

Type 84.4
Production
16,001 M 574 F

NH 63 - RAVEN BURKE IDEAL 1113350

His Sire

WIS BURKE IDEAL - Very Good
Gold Medal Sire
Type 85.5 (4 EX - 17 VG - 11 GP - 2 G)
Production - 15949 lbs. Milk, 590 lbs. Fat
His Sire - **Wis Ideal** - Excellent
Gold Medal Sire
Type 84.3 (4 EX - 13 VG - 21 GP - 3 G)
Production - 13885 lbs. Milk, 506 lbs. Fat

His Dam

RAVEN BURKE ELSIE - Excellent

2-0	353	15220	3.8%	576	2X
3-3	340	16030	3.9%	622	3X
4-6	365	16191	3.9%	634	3X
5-8	337	16132	4.3%	686	2X
6-9	365	13547	4.0%	526	2X
8-6	365	21390	4.0%	845	2X

Member 3 Best Females, Waterloo, 1954

Make "Raven" The Bull of Your Choice

Own Daughters Like These

U NEW IDEAL BURKE ADA "EX"
2-5 365 14829 3.6% 537 2X

U NEV RAVEN BURKE VICKERY "EX"
2-6 365 14039 3.7% 516 2X

W RAVEN BURKE DEE NIO "EX"
2-7 365 18759 3.7% 685 2X

Available Everywhere Through Frozen Semen
Write For Particulars
Start The "Raven" In Your Herd Today

TIFFIN, OHIO
Phone:
4100

NOBA, INC.

TIFFIN, OHIO
Box
1015

SURGE

Built-in TUG & PULL Cow Milking

"No calf, no man and no machine can do a safe, satisfactory and complete job of milking cows without TUG & PULL. They never have — they never will."

It is now thirty-five years since Surge first introduced the milking machine with the built-in downward and forward TUG & PULL . . . the machine that was so easily and quickly scrubbed clean.

We start 1958 with a New Surge Bucket that does an even better job of Genuine TUG & PULL Surge cow milking and one that you can see at a glance is even easier to scrub clean.

TURN TO NEXT PAGE

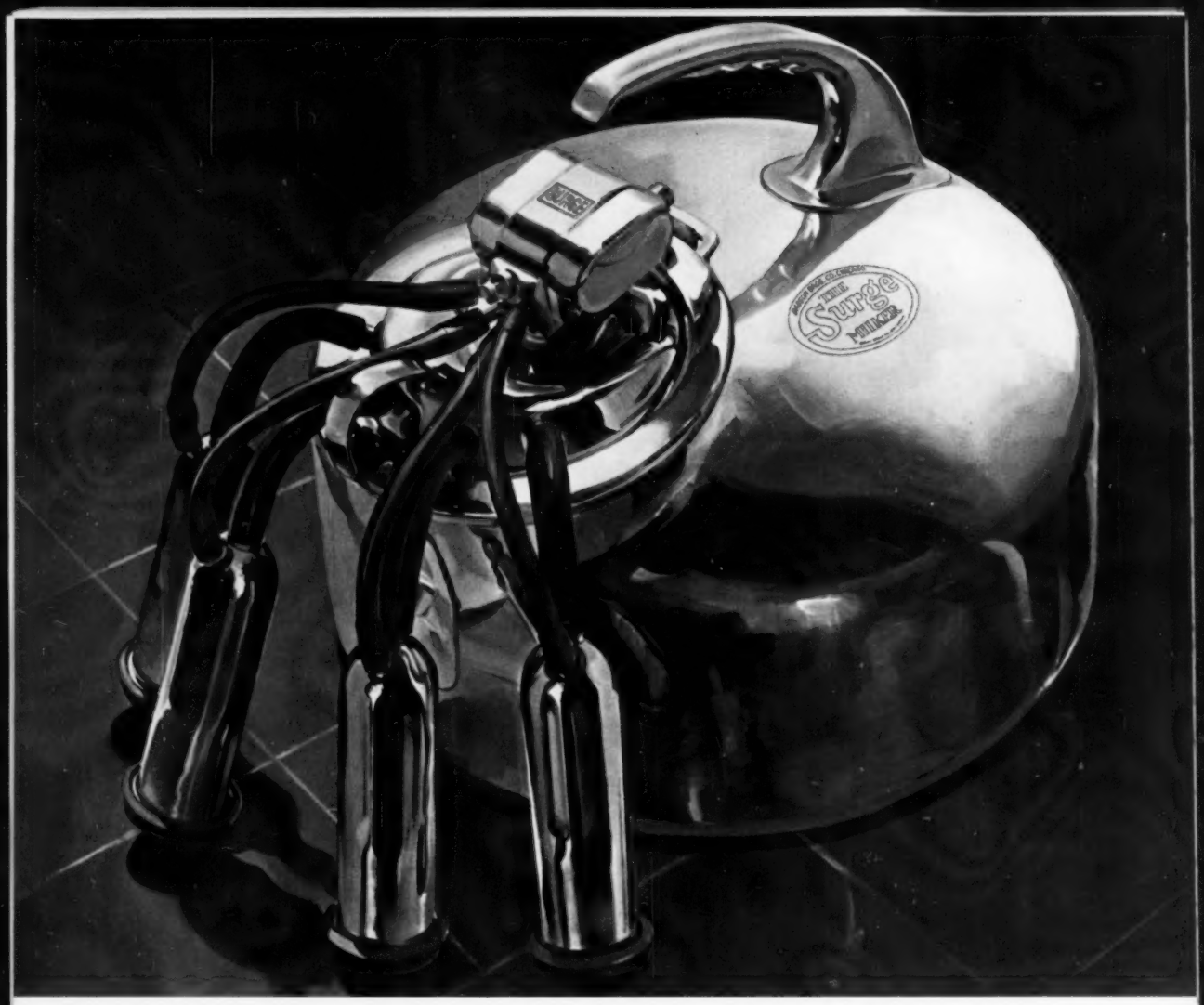

SURGE Bucket Milker

We have never quit trying to think up changes that would make the Surge do a little bit better job of milking. We have never quit trying to build a bucket that would be a little more durable and a little bit easier to clean.

The 1948 Model of the Surge Bucket Milker was just good enough so that it was no easy job to build it better, but we are now sure that we have done it.

Men who have used the Surge to milk a lot of cows for thousands of milkings tell us that this 1958 Model does reach all quarters a little better — that it gets more irregular quarters handled and that they can milk faster.

As for ease of cleaning — this is a bucket that you will be proud to show to your quality control man as often as he comes 'round.

A Looking-Glass Finish Outside and. . . INSIDE!

This new Surge Bucket won't wash itself, but it does make it mighty easy for you to see whether it is clean or not, because every bit of it outside . . . and inside . . . is looking-glass bright.

It is so slick and smooth and so clean and shiny that it is hard for milkstone to get any kind of a toe hold. It is built of heavy and durable genuine 18/8 stainless steel and you won't be able to find the seam.

Surge Buckets come in 3 sizes

Better breeding and better feeding have steadily stepped up average production. We like to believe that the constantly increasing percentage of cows that get TUG & PULL Surge milking may have helped more than a little.

Whatever the cause, it is a fact that cows do give more milk than they did ten years ago . . . so . . . we have built the new 1958 Model of the Surge Bucket so that it holds more pounds of milk.

For the extra-heavy producer, we build a Big Bucket. We don't guarantee that you don't have a cow that will run it over, but if you do have, you've got a good cow.

For the smaller breeds with udders closer to the floor, we build a Small Bucket.

Model 1958

$5 DOWN

Surge Bucket Milker Unit Model 1958

Up to 24 months to pay the balance!

All Surge Equipment is sold on EASY TERMS*

**Right is reserved to withdraw this proposition at any time.*

Flag Down a Swamp Holly Orange Truck

and tell the man that you want to look at your face in his new Surge Bucket. Ask him to tell you all about Five Dollars Down . . . it could be that you will decide that it is time that you had a new and better kind of milking machine in your barn.

You can save quite a lot of time twice a day getting the cows milked and quite a lot more time washing up the machine . . . and . . . you will dodge some udder trouble.

Bucket or Pipe Line Milkers . . .

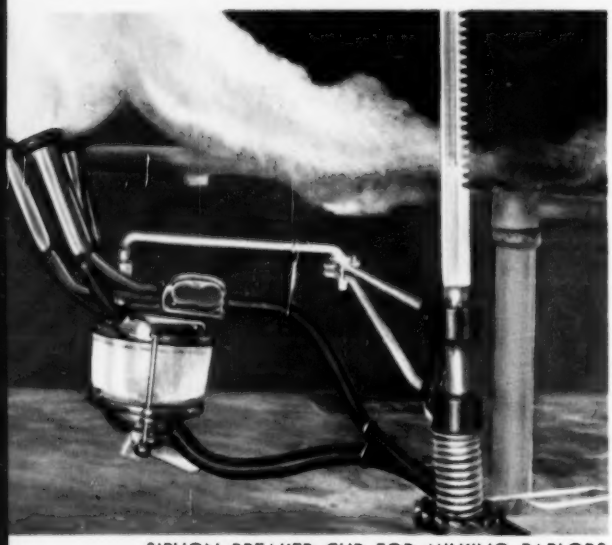

SIPHON BREAKER CUP FOR MILKING PARLORS

SURCINGLE BREAKER CUP FOR STANCHION PIPE LINES

you'll still need good cow milking

Genuine Surge TUG & PULL

is still the best guarantee of really good cow milking that you can buy.

We have carried this Genuine Surge TUG & PULL to all kinds of Surge Pipe Line Milkers.

Easy to Clean . . . AUTOMATICALLY

Surge Pipe Lines drain automatically and you can use Surge ELECTROBRAIN to provide real Push-Button washing and thus be sure that your outfit is clean.

. . . plus VISIBILITY

All Surge Pipe Line Milkers let you see the milk flow and that's a big help when you want to do fast milking. Ask your Surge Service Dealer about Surge Pipe Lines and Parlor Stalls.

Backed by ORGANIZED SURGE SERVICE

Your Surge Service Dealer makes your Surge Milker worth more money because no milking machine can ever be much better than the service behind it.

No Surge Service Dealer is absolutely perfect; therefore, Organized Surge Service is not perfect, but the chances are excellent that it is much the best available to you.

Copyright 1958, Babson Bros. Co.

BABSON BROS. CO. 2843 West 19th St. Chicago 23, Ill.

ATLANTA • DALLAS • KANSAS CITY • MINNEAPOLIS
SACRAMENTO • SEATTLE • SYRACUSE • TORONTO

SURGE

Wye Oak Farm Dispersal

Strasburg, Penna, — Friday — October 17

60 Registered Holsteins

Certified - Accredited - Vaccinated - All tests up to date

22 - 3 Years and Older
12 - 2 Years & Bred Heifers
Balance Yearlings & Calves

Sale at farm located near Strasburg, Pa., 7 miles southeast of Lancaster, Pa. Watch for signs.

THIS IS THE KIND THAT SELLS

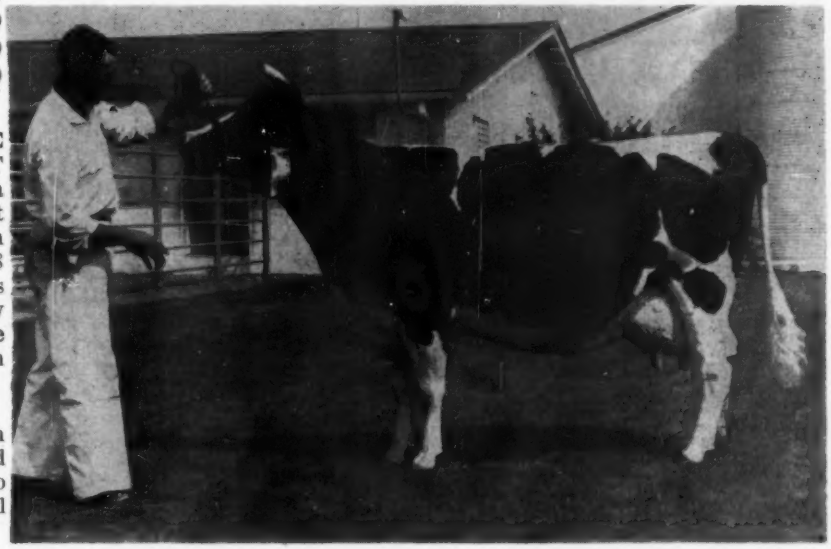

Pictured right is WYE OAK LAUXMONT BELLE (VG-87) a daughter of Lauxmont Admiral Lucifer with 504 fat this year in 338 days. Her granddam is an "EX" 597-lb. cow with quite a few in the herd descending from her.

Belle will be fresh just before the sale and she sells with two daughters and a full sister.

This 4 Generation Group Sells

WYE OAK HERO DORA (G)
She has records to 686 F on 2X and has 120,412 Milk lifetime. She has 3 daughters, 2 granddaughters and a great-granddaughter in the sale.

Her daughter

WYE OAK DE LORIS (GP)
5½y 343d 2X 15,905 4.0 634

De Loris daughter

WYE OAK ALICE (GP-84)
4y 325d 2X 12,878 4.2 545
Alice has a daughter by Wimarjo Pabst Regal Lucifer (VG-GM) to complete this 4 generation group.

THESE TWO LUCIFERS ALSO SELL

WYE OAK EVA (GP)
2½y 355d 2X 13,899 3.8 535

VISTA GRANDE LUCIFER C DOLLY (GP)
5y 365d 2X 16,878 3.6 607 (SA)
Also a 4-year-old record of 604 F.

Daughters of These Famous Sires Sell

LAUXMONT ADMIRAL LUCIFER (VG-SMP)	7
WIMARJO PABST REGAL LUCIFER (VG-GM)	8
MAPLEBEND DEAN KING POSCH (VG-GM)	4
HILLMAC SOVEREIGN (GP-GM)	8
LAUXMONT O R GAY BOY (GP-SMP)	3
SOVEREIGN COMMANDER ANTONIO (VG-SMP)	2
OSBORNDALE SIR TY VIC FOBES (VG-GM)	2

Three promising young herd sire prospects sell. One is a double grandson of the famous brood cow, Lincoln Admiral Outlet Posch, the dam of Maplebend Dean King Posch and Wimarjo Pabst Regal Lucifer.

— ENTIRE HERD BRED FOR THIS FALL —

ELVIN HESS
Owner
STRASBURG, PENNA.

SELLING
OCTOBER 17
STRASBURG, PA.
See page 69 of Sept. 27 WORLD for more details and pictures.

R. AUSTIN BACKUS, INC.
Sales Mgrs. & Auctioneers
MEXICO, NEW YORK

Another Great Pennsylvania State Sale

1958 PENNSYLVANIA STATE SALE

Small Judging Arena — Farm Show Building — Harrisburg, Pa.

65 of Pennsylvania's Best Sell

Thursday October 16

Sale starts precisely at 12 noon

★ 42 Young Cows With Records to 760 Lbs. Fat
15 Bred Heifers from Dams to 832 Lbs.
3 Great Herd Sire Prospects

All Certified & Accredited, majority Vaccinated, all tests up to date, including mastitis charts and pregnancy exams. Everything is in your favor. Eligible to go anywhere.

36 Due in October **13 Will Freshen in September**

An outstanding group of mostly young cows with a bright future.
All selected by EARL GROFF, Strasburg, Pa.

★ TYPE
2 Very Good Cows Sell
16 Good Plus—at Young Age
8 Dtrs. of Very Good Dams
11 Dtrs. of Good Plus Dams

★ PRODUCTION
3 With 700-760 lbs. fat, 2X
6 From 605 to 667 lbs.
12 From 506 to 581 lbs.
18 From 403 to 499 lbs.

★ DAM'S PRODUCTION
1 With 926 lbs. fat
1 With 832 lbs.
4 With 704-768 lbs.
8 With 604-677 lbs.

HER DAUGHTER SELLS

KEYSTONE FOBES CLO (VG-88)
5y 315d 18396 3.66 673
Grand Champion at three Lehigh Valley DHIC Cattle Shows.
Her daughter by Ceydermead Ollie Chieftain due at sale to Shaws D A F Crete Una. She's GP with 449 at 2y. Clo's mat. sister's daughter also sells, due at sale.

HER GRANDSON SELLS

DUNLOGGIN MISTRESS GRACIOUS (EX)
7½y 365d 3X 21,820 4.5% 971.1
Grandson by Cashman Graceful Mister (VG-SMP) sells out of fabulous brood cow, Greenwood Dean Bobbie. He's ready for service.

SELLS

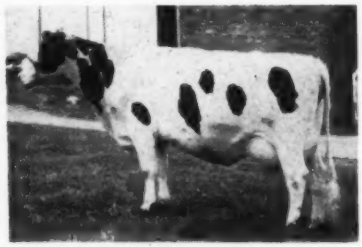

VISTA GRANDE LUCIFER JEWEL (GP)
5-2 295 2X 14,707 m. 574 f.
4-1 305 2X 13,174 m. 505 f.
A dtr. of Lucifer due Nov. 1 to Meadow Springs Pietertje Haven (89-VG-SMT).

List of Consigners —

GEORGE SCHOOL FARM - - - 2
EDGAR C. HOCH - - - - - - 1
F. GLENN PEFFER - - - - - 1
GEORGE W. HARBOLD - - - 1
B. L. HINDENACH - - - - - 2
C. D. ADAMS - - - - - - - 1
JAMES C. ADAMS - - - - - 1
HAROLD K. BOOK - - - - - 1
BREEZYVALE FARMS, INC. - - 1
COMES DAIRY - - - - - - - 1
EDWARD B. DAY - - - - - 1
F. L. DODD & SONS - - - - - 1
WOODBOURNE - - - - - - - 2
ELM-BECCA FARM - - - - - 1
PRESTON ERWAY - - - - - 1
HARRY C. FIRTH & SONS - - - 1
JAMES FRANK - - - - - - 1
H. M. GANS - - - - - - - - 1
JAMES K. HALLOCK - - - - - 1
JAMES HARTEIS - - - - - - 1
GEORGE HASBROUCK - - - - 1
WILL HASBROUCK - - - - - 1
HERTZLERS DAIRY FARM - - 1
JOHN H. HOWARD - - - - - 1
WILLIAM INSCHO - - - - - 1
C. J. KURTZ - - - - - - - 1
LANDON LAWRENCE - - - - 1
P. G. LICHTENWALNER - - - 1
CHARLES D. LOWNES AND SONS 1
GEORGE MC CORMICK - - - 1
J. D. MILLER - - - - - - - 1
ARTHUR L. MORRISON - - - 1
LELAND T. OAKLEY - - - - 1
GORDEN H. PEGAN - - - - - 3
PENN STATE UNIVERSITY - - 2
DAVID H. REED - - - - - - 1
WILLIAM A. REID - - - - - 1
ALPHEUS L. RUTH - - - - - 2
RUTHERGLEN FARMS - - - - 2
CLAYTON SHARPE - - - - - 2
IVAN H. STOLTZFUS - - - - 1
JOB STOLTZFUS - - - - - - 1
CHARLES STORCH - - - - - 1
R. B. STRICKLAND AND SON - 1
U. S. PENITENTIARY, Lewisburg 3
DUANE WILCOX - - - - - 2
R. JOHN YOST - - - - - - - 1
FRED SHULTZ - - - - - - 2
RALPH M. SANDS - - - - - 1
CLARENCE E. LYONS - - - - 1
GEORGE A. RUTT, JR. - - - - 1
EARL O. and MAE M. MOORE - 1
HUBERT S. MILLER - - - - 1
HARVEY W. STOUDT - - - - 1

Coming Up October 16, Harrisburg Pa.

Three Sensational Herd

— Sire Prospects —

1. **AIRY DOWNS INSPIRATION SEGIS,** Born November 4, 1957. A son of Hays Inspiration from a sensational producing Good Plus dam with 22,335 lbs. milk 4.1% 926 lbs. fat at 6-0 341d, 2X; 780.8 lbs. at 4y 307d; 779 lbs. at 5y 315d; 799.6 lbs. at 7y 1m; 735.8 lbs. at 3y in 306d; and 590 lbs. at 2y 1m in 310d. She is not yet 8 years old and still going strong with 113,874M and 4611F. Her first six lactations average 768.5 lbs. fat.
A strong cow family all the way back. A full sister to the bull selling has 957 lbs. fat at 4 years on 2X, DHIA.

2. **VISTA GRANDE DEAN MISTER,** Born October 7, 1957. A son of Cashman Graceful Mister from the fabulous Dean of the Pearls daughter, Greenwood Dean Bobbie (84-GP) with over 155,000 lbs. milk and 5555 lbs. fat at 15 years and still going. She has over 80 maternal descendants in the Vista Grande herd and 40 averaged, during 1957-58, 12,904 lbs. milk and 507 lbs. fat, including nine first calf heifers. Maternal sisters to the bull selling have records to 757 lbs. fat, all with outstanding udders.

PENNSYLVANIA STATE SALE

HARRISBURG

Thursday — October 16

A terrific Dunloggin pedigree with type to match! He's ready for service.

3. **ZORRO,** Born July 8, 1958. A son of A B C Reflection Sovereign and a maternal great-grandson of Inka. His dam is the Good Plus at 2 years Sovereign Cochran daughters of Lass (EX-820), dtr. of Inka.
He can add Zip to your breeding program. See complete details page 65 of Sept. 27 WORLD.

3 DTRS. AND MANY GRDTRS. SELL

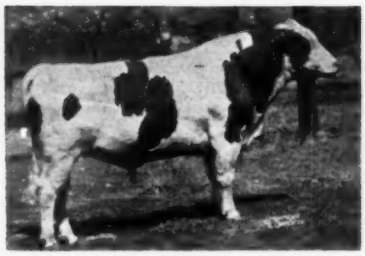

LAUXMONT ADMIRAL LUCIFER
(VG-SMP)
Sire of 9 Excellent daughters.

A SON AND DTR. SELL

HAYS INSPIRATION (EX-SMP)
23 H T Dtrs. ave. 14,664 3.88% 569.
See No. 1 above.

A SON SELLS

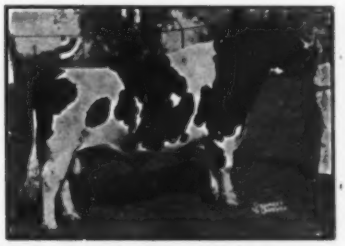

A B C REFLECTION SOVEREIGN
(EX-Extra)
Three times All-Canadian.
Sire of 8 All-Americans.

★ More of the Many Top Females Selling ★

A GP 5-year dtr. of Lucifer with 760 lbs. fat at 4y 9m in 365d. Second dam a 100,000-lb. cow. Bred to son of Sir Bess Ormsby Burke Fobes.

A VG dtr. of Pond Gate Ovation with: 2-7 316d 2X 13,042 lbs. milk and 515 lbs. fat. Dam has a 2-year-old rec. of 556 lbs. fat, next dam 159,000 lbs. milk, 5833 lbs. fat, lifetime. Fresh Sept. 10.

A VG 4-year dtr. of Penstate Josie Lad with this unofficial A R record: 2-9 347d 2X 12,202 3.74% 456. Due before the sale to Woodbourne Family Man. Calf will sell!

GP dtr. of Lauxmont O R Gay Boy with: 4-5 319d 2X 13,361 5% 667; two others over 500 lbs. Due before sale to Osb. Sir Ty Vic Fobes. Her dam has 704.7 lbs. fat and a lifetime of 168,641 lbs. milk and 6223 lbs. fat.

A top cow with 702 lbs. fat at 4-2 and another rec. of 693 lbs. fat. Due at sale time.

This Bondsman daughter has 619 fat at 4y; 646 fat at 5y; and is now finishing a 2X record right at 700 lbs. fat — all 2X! Due shortly after sale.

A 606-lb. GP cow with four other recs. over 500 lbs. to 582 and again finishing with over 600 lbs. Due after sale to Maview Carroll Direct Hearty.

A 608-lb. 3-year dtr. of Pabst Barta Prilly Wayne 16th due before the sale to Penstate Lucifer Star.

A dtr. of Cochran Candyman from a VG 605-lb. dam. She will be fresh to Woodbourne Reflector. Next dam three times over 600 lbs.

A 612-lb. dtr. of Admiral Lady Burke Fobes with another rec. over 600 lbs., both in less than 300 days, 2X. Dam with 676 lbs. Due just before the sale to Hearty.

A beautiful heifer milking with first calf by Pabst Comet Wayne Prilly from an 832-lb. 4-yr-old Good Plus dam with lifetime to date of 106,827 milk and 3658 fat.

A dtr. of Wimbledon Dean Fobes Rag Apple (EX) with 535 lbs. fat at 4-11. Her dam twice over 700 lbs. to 728. Due before the sale to Rolling Knoll Last Master.

A dtr. of Pabst Walker Belbright (VG) with 512 lbs. at 2-2 and 531 lbs. at 3.2. Dam VG with 753 lbs. fat and two others over 600 to 686. Due before the sale to Pabst Leader Roburke Dell.

A 474-lb. at 2 y. Pabst Comet Wayne Prilly dtr. from VG 134,177M dam still producing; next two maternal dams 142,000M and 152,144M. A great cow family! Due sale time to Hays Inspiration.

Truly a tremendous selection of the tops in PENNSYLVANIA HOLSTEINS, write for further information. Catalog will be available ahead of the sale from R. Austin Backus, Inc.

Mail bids may be sent to Bob McKown of World; R. Austin Backus staff; or Art Nesbitt.

R. AUSTIN BACKUS, INC.
Auctioneers
MEXICO, NEW YORK

ALBERT W. SMITH
Chairman, Sale Com.
SPRINGVILLE, PENNA.

PENNA. HOLSTEIN ASSN.
Sponsor
A. W. NESBITT, Secretary
STATE COLLEGE, PENNA.

These Two Helped Lad's 8 Dtrs. Average 82.9

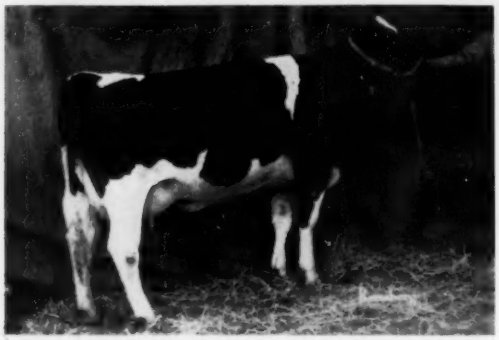

ELM-BECCA L COLANTHA ANN

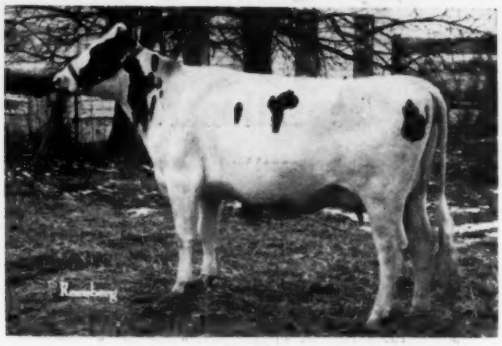

ELM-BECCA L COLANTHA SUPREME

The first eight Elm-Becca Sovereign Lad daughters classified averaged 4.8 points higher than their dams. They are doing well at the pail as well.

Lad dtrs. were grand champion and reserve grand champion at our top 4-H show. The grand champion was first 3-year-old. She's classified Very Good at 86 points and milking up to 70 lbs. a day with second calf. The res. grand was first senior yearling. In addition, the first 2y-old heifer and first senior calf were Lad daughters.

Elm-Becca Sending to the Pa. State Sale —

MAPLE ELM CORA VIGILANT

She's a dtr. of Smith Haven Vigilant, a son of Achilles, from a VG 535-lb. 4.45% at 2y dam. Cora has: 3y 305d 2X 14,427m and 508f and still milking 40 lbs. a day at end of 305d lactation; also 13,982 of milk at 2y. She is due about sale time to Willow Grove Ormsby Walker Lad (VG), son of a VG, 200,632M and 7,347F dam. His 33 classified dtrs. are 82% GP or better. A top prospect for 20,000-lb. cow.

See her at Harrisburg Oct. 16!

ELM-BECCA FARM

ELMER B. STOLTZFUS
R. D. 1, ELVERSON, PA.

Elm-Becca congratulates Adam Martin, Maugansville, Md., on his top purchases at the Chester Co., Pa., Sale which include our Elgra Inspiration Pabst, beautiful dairy heifer with lovely udder. Also Mary L. Herr, Lionville, Pa., on our July calf from 622-lb. dam.

Swampy Hollow congratulates Wm. A. Chapman, Christiana, Pa., on buying our 510-lb. 2y dtr. of Corncroft S H Sovereign Mac.

SWAMPY HOLLOW FARM

JOHN M. UMBLE
R. D. 1, ATGLEN, PA.

"Dentist" Groff Really Made An Extraction from Our Herd for State Sale

Pabst Cyclone Fobes Roker

Born March 14, 1956 **4180642**

Her sire is Pabst Cyclone, son of Pabst Winterthur Zeus (GM) from the Excellent Neshonoc Joan Cyclone, All-American 3-yr. old of 1951 with 880 F. (she was Best Udder winner at Waterloo in both 1951 and 1952).

Her dam - Pabst Fobes Roker, daughter of Pabst Sir Regal Fobes with the following records:

Fat	365d	2y	612.9	Milk (3X)	18,872.0
Fat	305d	2y	541.9	Milk (3X)	16,970.0

The next dam is the 945-lb. V.G., Pabst Roamer Walker, (she was first on the 1950 Honor List).

Pabst Cyclone Fobes Roker is due October 10, to the service of our former herd sire, the Gold Medal Pabst Jess Rewayne.

A HEIFER WITH A GREAT PEDIGREE AND DUE IN OCTOBER.

Buy Her at Harrisburg, Pa., October 16

• EBONITE •

H. M. Gans, Gans, Pa.

Phone Point Marion 5579

Our Senior Sire - -

Greenwood Master Della

Born Mar. 19, 1954

Jointly owned with Howard Weiss, he is a son of Greenwoodmaster out of North Star Sara Della (EX), a great daughter of Dunloggin Follow On. Sara Della has 4 records over 600 fat on 2X and is the dam of an 846-lb. 2X 3-yr-old daughter. Her dam is a daughter of Dunloggin Confident. The sire of Master Della is one of the top sons of Dunloggin Mistress Queen (EX) sired by our former herd sire, Skokie Great Ovation (VG-GM).

Our Junior Sire - -

Mistyvale Master Duke

Born Feb. 17, 1958

This future herd sire is a son of Hedge Adean Harmony (VG-SMP), the son of Dunloggin Mistress Melody. His sire is Caernarvon Master Duchess, an "EX" daughter of Greenwoodmaster with 607 at 2 yrs. on 2X and her dam is a 917-lb. 2X daughter of Dunloggin Goldmaster.

GREENWOOD FARMS

Langhorne, Penna.

MR. and MRS. J. O. CANBY, Owners

RALPH BLODGETT, Herdsman

14th ANNUAL DODGE COUNTY (WIS.) REG. HOLSTEIN SALE

FRIDAY - OCTOBER 24th - DARCEY'S PAVILION, WATERTOWN

12:30 P. M. — Lunch available

CONSIGNED BY BREEDERS AND 4-H CLUB MEMBERS – ALL HAVE PRODUCTION RECORDS

18 SPRINGING COWS AND HEIFERS - 16 YEARLINGS - 8 CALVES

10 SERVICEABLE BULLS — 500 to 700 lb. dams — some over 100,000 lbs. milk

For catalog write: Elsmer F. Berg, Sec. Brownsville, Wis.

THESE TOP HOLSTEIN BREEDERS MAKE THIS EVENT POSSIBLE

Dehring Bros., Brownsville
John Hesprich, Lomira
Fred Krubsack, Oconomowoc
John Craig - Paul Weibel, Oconomowoc
R. A. Shwantes, Horicon
R. F. Zimmerman, Fox Lake
Warren Clark, Beaver Dam
Ray Kuehl, Juneau
Lyle Neis, Juneau
Elsmer F. Berg, Brownsville
Hazen Canniff, Watertown
Julian Buss, Waterloo
Maylond Krug, Brownsville
Walter Gunst, Hartford
Victor Seefeldt, Theresa
Bernard Mass, Beaver Dam
Dave McFarland, Watertown
Lorenz Pagel, Juneau
Gerald Muehlius, Lomira
Gerhard Seefeldt, Theresa
Albert & Wesley Pade, Lomira
Gordon Griesmer, Juneau
Mrs. Selma Kasten, Juneau
Herbert Zepp, Beaver Dam
Erhardt Indermuehle, Juneau
Ed Boetcher, Waterloo
Richard Seefeldt, Theresa
John Bilgrein, Iron Ridge
Bruce Frisbie, Juneau
Richard Budde, Beaver Dam
William Miller, Watertown
Felix Doerfert, Woodland

(With 8 additional consignments from Columbia County 4-H club members)

"More cows on test in Dodge County than any other county in Wisconsin"

ART HOFFA DISPERSAL

WATERTOWN, WIS. — TUES. NOV. 18

(at the farm 5 miles west of Watertown on Hiway 26 – Sale starts at noon)

— DTRS. SELLING —

— 65 HEAD REGISTERED HOLSTEINS —

PABST SIR COMET OLIVER (SMP)
Proof on 137 prs., plus 105 F. on 448-lb. dams.

— D. H. I. A. HERD AVERAGES —

1954	-	29 COWS	-	12,326 M.	-	437 F.
1955	-	29 COWS	-	12,191 M.	-	432 F.
1956	-	30 COWS	-	12,000 M.	-	430 F.
1957	-	33 COWS	-	12,104 M.	-	444 F.
1958	-	Will Be About the Same as 1957				

SELLING DAUGHTERS OF PABST SIR COMET OLIVER, PABST BURKE BELVALE, PABST COMET, PABST REGAL, WIS BURKE LAD, PABST REMER LOUIS AND KYLAND RECOVERY BURKE.

27 head will be springing at sale time – this is one of Dodge county's very best herds.

Watch next issue of the World for pictures and more details.

FRANCIS DARCEY & SONS, SALE MGRS., WATERTOWN, WIS.

THE 27th

MARYLAND STATE SALE

FREDERICK FAIRGROUNDS

Frederick, Md.

Wed. — Oct. 22

10:45 P. M. (E. D. T.)

85 Registered Holsteins

ELIGIBLE TO GO TO ANY STATE

30 COWS - 38 BRED HEIFERS

8 BULLS

9 OPEN HEIFERS & HEIFER CALVES

Popular Bloodlines
Plenty of Production
Desirable Type

— TOP 4-H HEIFER SELLING —

MAPLE LAWN LINDE LENA
This top 4-H Senior Yearling Heifer is selling. Her dam, bred by Rolling Knoll Farms, has 19,450M and 666F to date. Sired by son of Skokie Great Ovation and bred to Pond Gate Mister. Her maternal brother by Pabst Sir Roburke Rag Apple also sells.
—Consigned by Charles E. Iager.

Featuring

Ten head sired by Creston Grand Master, whose Junior Get Placed first at Maryland State Fair.

MAURICE AHALT sends two top bred heifers whose dams have 574 and 492. Both due in November to Creston Grand Slam.

JAMES & STELLA GRAVES — a Mooseheart Excellency open heifer out of a 634-lb. cow.

LESLIE KING — three young cows with 498, 536 and 602.

RAY H. SMITH & SON — a Fond Hope daughter of a 744-lb. cow. Also a nice daughter of Hickoryvale Admiral Monarch.

MERHLE U. KING — 2 daughters and a son of Creston Grand Master.

GORDON SMITH — a daughter of Harden Farms Cockrobin due at sale time - all her records over 600F.

ROLLING KNOLL — 2 Cows and 2 Bred Heifers, including a daughter of Weejoe Gracious Wintorias with 565F, and a daughter of Weejoe Safe Bet with 412 as a 2-yr. old - her dam an "EX" 100,000-lb. daughter of Master Stroke.

RUSSELL WACHTER — a 539 lb. granddaughter of Helengeorge Master Admiral.

FRED FRY — a great daughter of the $15,000 Spring Farm Silver King who has 529F. Due before the sale.

WILLIAM KEPLER — a 610-lb. 3-yr. old and her heifer calf. Also a service age son of Winterthur Zeus Burke Champion out of an 895-lb. F. cow.

JOHN BAILEY — 3 bred heifers - one has a full sister with 613F. at 3 yrs. Also a service age son of Creston Grand Master out of a cow with 710F.

Many others from good Maryland herds.

Plenty of milk—cows will nearly all be fresh or close at sale time. Bred heifers likewise.

Open heifers and calves are the foundation kind—quite a few ready to breed.

Bulls are an outstanding group whose dams have records to 895F — four others over 700F.

FLASH! Top selling cow in last year's State Sale made 749F in 305 days!! Her son is selling.

Sale sponsored by Maryland State Holstein Association.

R. Charles Backus, Auctioneer
Horace Bauckus, Pedigrees
Mexico, N. Y.

A. Doty Remsburg
Chairman Sale Comm.
Jefferson, Maryland

Two Bred Heifers to the Maryland State Sale

CRESTON GRAND MASTER
High index Gold Medal proven son of Dunloggin Mistress Queen (EX).

Both heifers were pasture bred Mar. 3 to May 30 to Wayne Rocket Righto, son of Rockwood Rag Apple Righto (E-GM) from Wayne Rockwood P Rockette Lass (VG) with 850 at 9y and 791 (incomplete) at 10y, 4.3% and 4.4%, both 2X. We purchased this dam in the Rockwood Dispersal. The bull is a double grandson of "Skyrocket."

OCTOBER 22

1. A "Grand Master" Dtr.

Born April 4, 1956. Dam by Locvale Matador Nobleman with 450 F. at 2y, 2X, next dam by Dunloggin Matador Della with two 500-lb. 2X records. Both great-granddams over 600 fat. Her sire pictured at left.

2. From A 756-lb. "VG" Dam

Dtr. of Arlo Sovereign Assult whose VG dam has six 2X records to 756 lbs. fat and averaging over 600 lbs. Her own VG dam has several 500-lb. 2X records in 305 days and two paternal sisters in our herd with 877 and 925 lbs. on 2X, one VG. A great, high record Rag Apple pedigree!

THESE TWO LOVELY HEIFERS WILL BE AN ASSET IN ANY HERD!

ADAM R. MARTIN
Owner - Manager

ARLO FARMS

MAUGANSVILLE, MARYLAND

Acc. - Cert.
Vaccinated

MAPOVAL UNIFORM

Mapoval won both the Premier Breeder and the Premier Exhibitor Awards at the recent Pa. B & W Show. In this strong show we won 3 firsts, 4 seconds and 1 third.

← This Top Young Bull For Sale

This senior yearling bull has been in service in our herd and we have about 20 head bred to him. We would sell him to the right breeder but have a place for him in our future plans if he turns out well.

His maternal brother was used in our herd and did a very good job. We have 3 of his full sisters: Pabst Belle with 12,892 and 575f in 305d as a second calf heifer; Spotted Belle who has just finished a 1st calf record of 13,648 and 537 in 305d; and a 3rd full sister due with 1st calf in November. (She is bred to Uniform).

Spotted Belle was 2nd 3-yr-old at the Pa. B & W Show and the NEPA B & W Show. She was also a member of the 1st senior get at both shows and 1st best 3 females and dairy herd at the NEPA show and 2nd best 3 females and 2nd dairy herd at the Pa. B & W Show.

— HIS "EX" DAM —

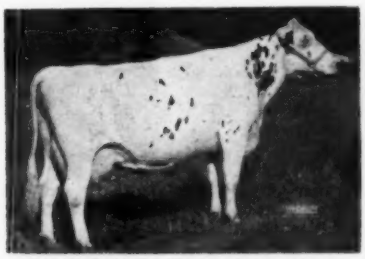

FRENRICK FOBES LADY BELLE (EX)
6½y 320d 2X 16,660 4.8% 798.4
Two other records over 600 fat on 2X. She is a daughter of Calamity Fobes Liberty Promoter (EX). She has proved to be a great transmitter.

— HIS "SMP" SIRE —

MARSHLINE PABST DEAN WALKER (VG-89-SMP)
Our former plus proven herd sire now in service with American Breeders Service.

Write For Price And Pedigree On This Bull

MAPOVAL FARMS, INC.
MILAN, PA.
IRVIN M. MACAFEE & SONS
25 miles southeast of Elmira, N.Y.
2 miles south of Athens, Penna. on Route 220

Pennsylvania Black & White Show

The Fifth Pennsylvania Black and White Show with 246 head shown was held September 19 at Harrisburg. Dr. George Trimberger of Cornell judged this rapidly growing show which had 45 more head than last year and top quality well down each class.

Irvin M. Macafee and Sons, Mapoval Farms, Inc., Milan, Pa., were Premier Breeder and Exhibitor capturing a good share of awards with three firsts, four seconds and one third which included the reserve grand champion female on the jr 2-year-old and first prize senior get of sire.

Keystone Farms, Easton, Pa., had three blues with first dry 2-year-old, 4-year-old and best three females. Obie Snider, Imler, Pa., Woodbourne, Dimock, and Howard Weiss, Myerstown, each had two firsts with We s also having one third and Snider one second and three thirds. Other exhibitors with one blue each: Charles D. Lownes and Sons, Newtown; Habert S. Miller, Myerstown; Smitholm Farms, Springville; David Ressler, Myerstown; Danboro Holstein Farm, Danboro; Ralph M. Sands, Wyoming; Harold Yaple, Stillwater; John C. Culver, Laceyville; Willow Ridge Farms, Willow Grove; and Raymond C. Gross Plumsteadville.

Young breeder and exhibitor, Glenn L. Miller, York, Pa., not quite in to his teens, made a fine showing never quite ringing the bell but in with three seconds and third produce.

The Champions

John Culver's veteran campaigner, Revluc Mable, first prize aged cow was the grand champion female with Mapoval's first prize 2-year-old, Mapoval Tilly D, reserve.

Hilltop Transmitter Great, the All-American 2-year-old Bull last year, developed nicely since then and it was a matter of formality for him to be grand champion for Danboro Holstein Farm; another bull with great promise, Wickwood Winning Way, was the reserve grand champion as well as first senior calf and junior champion.

The junior champion female was Lawrence and Oscar Lindquist's first senior yearling, Minnequa Harmony Lass, a Strathaven Eminent daughter, shown for their Willow Ridge Farms by Beatrice May.

The Bulls

The ten junior bull calves were headed by Charles Lownes and Sons' Pabst Reburke Duke son going over Obie Snider's calf on stretch and deeper ribs. Third was a son of Collins-Crest Regal Fobes for Mapoval. The senior bull calves brought out Wickwood Winning Way, Howard Weiss and P. B. Misner's outstanding calf with 12 crosses to Lashbrook Pearl Ormsby that went on to junior and reserve grand champion. He had the scale, breed character and smoothness to top another large bull, Smitholm Reflection Luke, October son of A B C Reflection Sovereign bred by Smith Bros. and owned jointly with Bill Hughes and Dale Stoker. The judge particularly liked his legs. In third was the flashy, black and dairy Woodbourne Inka Topper purchased by Cecil Resseguie at the Super Duper Earlville. A deeper bull fourth for Obie Snider.

Judge Trimberger called his first two junior yearling bulls outstanding with Hubert Miller's Lime Rock Black Joe winning on his tremendous scale over Glenn Miller's son of Maplebend Dean King Posch showing much dairy quality. David Ressler's Quarryland De Kol Joe was the only entry in the senior yearling class. The 2-year and 3-year-old classes also had but one entry each by Obie Snider and Danboro Holstein Farm, respectively. The judge called Great very outstanding with an overall improvement over last year and remarked particularly about his dairy character, depth of rib, straight top and rump.

The Females

A nice little junior heifer calf by Ralph Sands' senior sire, Springbank Piebe Sovereign, won on her smoothness, holding together well when standing. Glenn Miller next with a nice dairy daughter of Maplebend Dean King Posch and Virginia Feltenberger, Spring Mills, third with one of the largest calves, Maplemark Pontiac Martha, a daughter of Gladell Pontiac B. Wayne with a good frame. The senior heifer calf class was the largest with 37 head. Going to the top was Harold Yaple's strong daughter of Hays Inspiration, Hickory Meadows Hays Fancy; second, John Culver's Revluc Jody, stronger in the loin than Leon Ballard's Strathaven Eminent daughter third.

Mapoval U L Combine, shown by Mapoval Farms, and Yapledale Inspiration Topsy, shown by Harold Yaple, were quite similar with their strong bodies and smoothness to start the junior yearling heifer class with the former getting the nod. J. Mowery Frey, Jr., Lancaster, had a different type heifer third, lacking the depth of the first two but nice and dairy.

Lindquists' black Minnequa Har-

(Please turn to page 80)

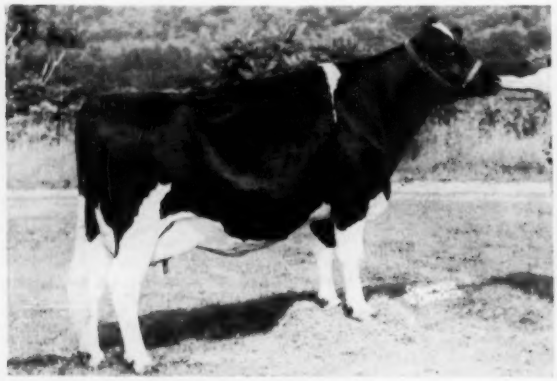

REVLUC MABLE 3661257
First prize aged cow, senior and grand champion. John C. Culver, Laceyville, Pa.

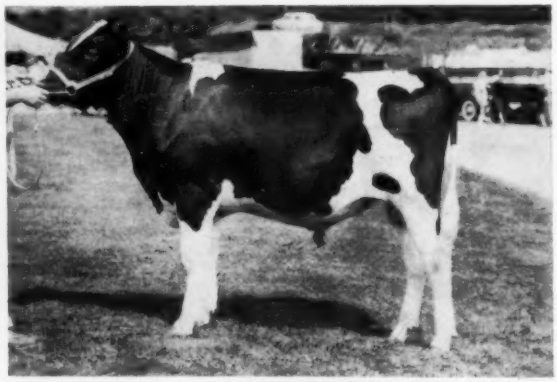

WICKWOOD WINNING WAY 13121592
First prize senior bull calf, junior and reserve grand champion, Pa. B & W Show. First and junior champion at the Md. State Fair. P. B. Misner, Langhorne, Pa., and Howard Weiss, Myerstown, Pa.

Winners at Pennsylvania B & W Show

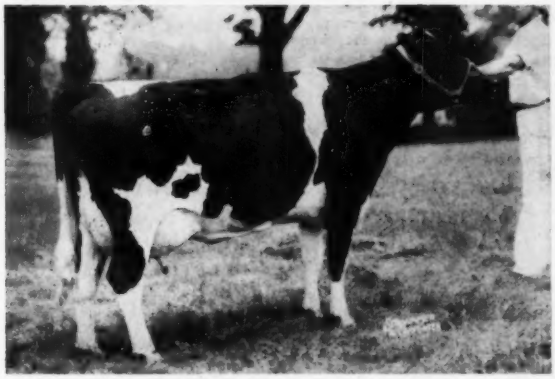

KEYSTONE CHIEFTAIN LOIS 3840437
First prize 4-year-old cow. Keystone Farm, Easton, Pa.

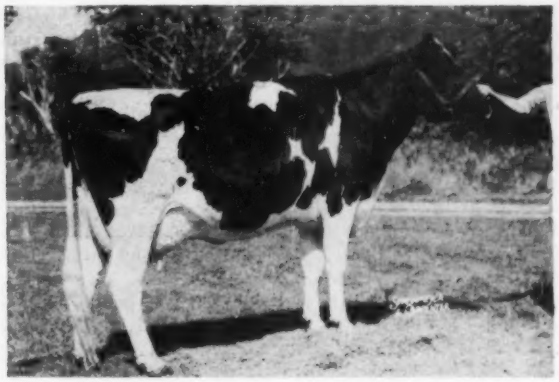

GLENVILLA RE-ECHO ISOBEL 4416525
First prize 3-year-old heifer and first best udder. Woodbourne, Dimock, Pa.

PRODUCE OF SMITHOLM PIETJE LUCY 3841838
First prize produce of dam. Albert W. and Richard L. Smith, Springville, Pa.

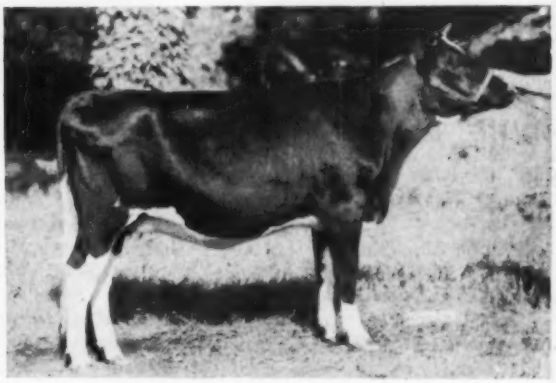

MINNEQUA HARMONY LASS 4271231
First prize senior yearling heifer and junior champion. Willow Ridge Farms, Willow Grove, Pa.

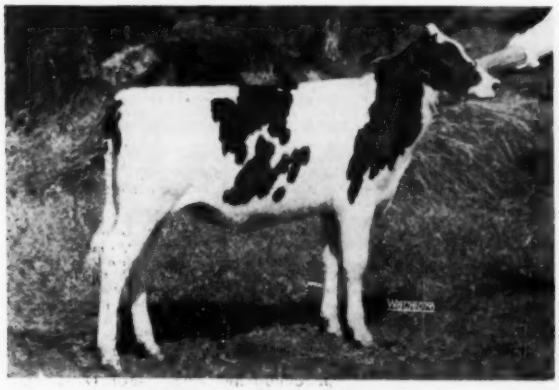

SANDSDALE ROELAND PRISCILLA
First prize junior heifer calf. Ralph M. Sands, Wyoming, Pa.

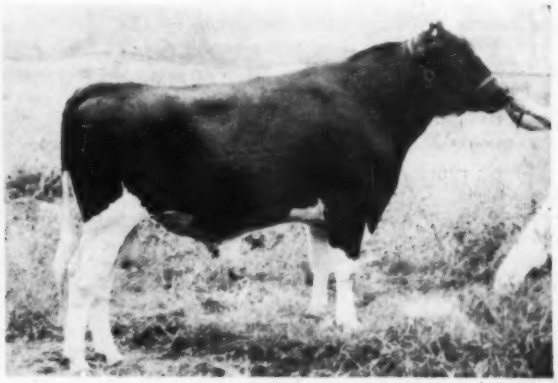

LIME ROCK BLACK JOE 1303571
First prize junior yearling bull. Hubert S. Miller, Myerstown, Pa.

mony Lass, largest in the senior yearling class, was an outstanding top with her top-line, scale, smoothness and udder promise. A very outstanding short aged heifer second, just five days out of the junior yearling class, stronger in the loin and a bit smoother than Ralph Sands' third. The second heifer, Md. Pond View Trustee Hazel, by Rosafe Trustee and shown by David M. Litchard, Turbotville, Pa. Sands' Rosafe Supreme Reflection daughter had the rump to go over Vera Culver's springing daughter of Pabst Comet Wayne Prilly, fourth.

In the not-yet-fresh 2-year-old heifer class Keystone Woodmaster Pamela and Mapoval Dean Fancy T were termed outstanding with Keystone's given the advantage in size, scale and rump although Mapoval's daughter of Marshline Pabst Dean Walker had better udder promise. In the fresh 2-year-old class first was Mapoval's eventual reserve grand champion on her udder balance and openness, second Glenn Miller's fresh, black Ormsby Airy Maples Dean; third, another Mapoval heifer with tighter fore udder attachments than Duane Mattocks' nice Mattocks Farm Cochran Lucy.

Glenvilla Re-Echo Isobel, Woodbourne's Highcroft daughter, edged Mapoval Spotted Belle in a close placing on her quality of udder in the 3-year-old class. The second over the third, the latter a Sovereign Cochran daughter for Smitholm, on her top and blending of shoulders.

Keystone Chieftain Lois, last year's reserve grand champion, developed nicely and topped the large class of twenty-six 4-year-olds with her quality, smoothness and udder attachments, for Keystone Farm. Second, Miller Acres Melotime, a Maple Haven Master Var daughter showing a lot of dairy to go over Keystone's dry daughter of Jonabell Sun just starting to loosen up. The next two also dry, the fourth, Daytonia Conqueror Neptune, largest in the class and owned by Russell S. Dayton, Montrose, Pa.

Twenty-six aged cows made a fine class with John Culver's recently fresh Revluc Mable having the depth of body and rump to head it over David H. Reed's, Washington Crossing, Mistyvale Empress Hildegarde with the heighth of withers and scale to edge Obie Snider's Roe-Gene Monomark Orie in a close placing. The latter was given the advantage in udder over J. Mowery Frey's Wightwick Glenafton Rachel. Fifth, Willow Ridge's capacious Bairdlea Prince Annie with a beautiful dry udder.

This was the first year for the 100,000-lb. and over class with Ray C. Gross' 12-year-old Grosslyn Goldie Gippy winning on her dairyness, udder and legs. Second, a great old daughter of Belle Crest Safe Gold Dean, Safe Gold Arrow De Kol, bred and owned by Clarence M. Cornman, Carlisle, Pa.

The Groups

Howard Weiss put four senior yearling heifers by Greenwood Master Della together to win the junior get of sire class over a nice get by Rosafe Supreme Reflection of Ralph Sands. Third, Obie Snider's get of Reed-Lawn Helbon First Lad.

Two sets of twins stood at the top of the produce of dam class with Smitholm's 3-year-olds by Sovereign Cochran from Smitholm Pietje Lucy edging Mrs. Gladys Rearick's, Millheim, Gladell Abbekerk Bess aged cow pair. Third, Glen Miller, in with two youngsters, one his second prize junior yearling bull and the other the second prize wet 2-year-old heifer, the produce of Airy Maples Ormsby Fern. Fourth, Obie Snider with his produce from Carnation May Adna.

Keystone had their first and third prize 4-year-olds and first dry 2-year-old heifer to take the best three females bred by exhibitor class. Second, Mapoval with the second and sixth 3-year-old heifers and reserve grand champion; third, John Culver with a group which included the grand champion cow.

Obie Snider won the dairy herd with two 4-year-olds, a 3-year-old and his third aged cow. Mapoval second and Mary B. Stoltzfus, third. After a milkout of the top three in the best udder class the lineup remained the same with Woodbourne's Glenvilla Re-Echo Isobel, first; the grand champion cow second; and Snider's aged cow, Roe-Gene Monomark Orie, third. Southeastern Penna. won the district herd class with Central second.

R.M.M.

The placings follow:

Judge: Dr. George W. Trimberger, Cornell University.

Junior Bull Calf (10):
1. Emperor Duke Archie 1320310, Charles D. Lownes & Sons, Newtown; 2. Singing Brook Governor Royal, Obie Snider, Imler; 3. Mapoval Winsome Don 1320437, Mapoval Farm ; 4. Kimacres Leader Regal Spike, Fred Kimmel.

Senior Bull Calf (12):
1. Wickwood Winning Way 13121592, Howard Weiss & P. B. Misner, Myersown & Langhorne; 2. Smitholm Reflection Luke 1321903, Smith Bros., Springville; Bill Hughes & Dale Stoker, Brooktendale and Homer, N. Y. 3. Woodbourne Inka Topper 1313933, Cecil Resseguie, Lewisburg; 4. Singing Brook Lad Pharaoh 1217174, Obie Snider; 5. Ferndale Dean Prince 131-6127, Frank Reist, Lebanon.

Junior Yearling Bull (5):
1. Lime Rock Black Joe 1303571, Hubert S. Miller; 2. Ormsby Airy Maples Duke 1304741, Glenn Miller, York; 3. Frena Regal Mark 1097592, Creedin Cornman, Carlisle.

Senior Yearling Bull (1):
1. Quarryland DeKol Joe 1287174, David Ressler.

Two-Year-Old Bull (1):
1. Singing Brook Lad Prince 129-9750, Obie Snider.

Aged Bull (1):
1. Hilltop Transmitter Great (Twin) 1242799, Frank Goodyear, Danboro.

Senior & Grand Champion Bull:
Hilltop Transmitter Great (Twin) 1242799, Frank Goodyear.

Junior & Reserve Grand Champion Bull:
Wickwood Winning Way 13121592, Howard Weiss & P. B. Misner.

Junior Heifer Calf (29):
1. Sandsdale Roeland Priscilla, Ralph M. Sands; 2. Ormsby Airy Maples Jean, Glenn Miller; 3. Maplemark Pontiac Martha 4538169, Virginia Feltenberger, Spring Mills; 4. Garwood Regal Buttergirl Bess 4592030, George A. Rutt, Jr., Stevens; 5. Surilla Sovereign Lynita, Surilla Farm, Waymart; 6. Lime Rock Alice Joy 4574965, Richard J. Mertz, Kutztown; 7. Cornmans Lucifer Star Sandy 4614943, Creedin Cornman.

Senior Heifer Calf (37):
1. Hickory Meadows Hays Fancy 4457750, Harold Yaple, Stillwater; 2. Revluc Jody 4523326, John Culver, Laceyville; 3. Dwinmade Wenda Eminent 4520696, Leon Ballard, Troy; 4. Weissdale Della Jewel 4469558, Sandra Weiss; 5. Mattocks Inspiration Dawn 4509332, Duane Mattocks, Troy; 6. Penn Springs Regal Dandy 4435565, Robert H. Kauffman, Manheim; 7. Mimi Pabst Regal, Don Hershey; 8. Lime Rock Millie L. O. 4574958, Hubert S. Miller; 9. Curlydell Champion Brynda, Wm. F. Curly.

Junior Yearling Heifer (28):
1. Mapoval U L Combine 4350932, Mapoval Farms, Inc.; 2. Yapledale Inspiration Topsy 4343442, Harold Yaple, Stillwater; 3. Fultonway Rachel Ann 4382863, J. Mowery Frey, Jr., Lancaster; 4. Homestead Genius Happy, Baron Lee Stine; 5. Keystone Mistress Bridget 4360240, Keystone Farm, Easton; 6. Fountain Farm Cen Bonheur 4436-386, John C. Thompson & Sons, Newtown; 7. Ferndale Sir John Cindy 436-5445, Frank Reist.

Senior Yearling Heifer (27):
1. Minnequa Harmony Lass 4271251, Willow Ridge Farms; 2. Md. Pond View Trustee Hazel 4351747, David M. Litchard, Turbotville; 3. Sandsdale Reflection Empress 4422419, Ralph M. Sands; 4. Revluc Vickie 4335214, Vera Culver, Laceyville; 5. Weissdale Della G. Lockey 4418301, Howard B. Weiss; 6. Keystone Pansy Jupiter 4260486, Keystone Farm; 7. Gill Brook Lepiens Fobes Happy Roamer, John Gillamand.

Two-Year-Old Heifer (Dry) (7)
1. Keystone Woodmaster Pamela 419-5943, Keystone Farm; 2. Mapoval Dean Fancy T 4115987, Mapoval Farms, Inc.; 3. Weissdale Della G. Brenda 4242277, Howard Weiss, Jr.

Two-Year-Old Heifer (Fresh) (12):
1. Mapoval Tilly D 4115982, Mapoval Farms, Inc.; 2. Ormsby Airy Maples Dean 4219175, Glenn Miller; 3. Mapoval T Dolly D, Mapoval Farms, Inc.; 4. Mattocks Farm Cochran Lucy 4202082, Duane Mattocks.

Three-Year-Old Heifer (22)
1. Glenvilla Re-Echo Isobel 4416525, Woodbourne Farms, Dimock; 2. Mapoval Spotted Belle 3922093, Mapoval Farms, Inc.; 3. Smitholm Cocky Lulu (Twin) 4052242, Smith Bros., Springville; 4. Mistyvale Dandy Defarge 118-9044, David H. Reed; 5. Revluc Lucy 3976799, John Culver; 6. Mapoval Dash Spot 3922100, Mapoval Farms, Inc.; 7. Quarryland Inka De Kol 4034857, David Ressler, Myerstown.

Four-Year-Old Cow (26):
1. Keystone Chieftain Lois 3840436, Keystone Farm; 2. Miller Acres Melotime 3835871, Fred & Florence Thomases, Twin Gap Farm, Mt. Bethel; 3. Keystone Sun Rebecca 3840437, Keystone Farm; 4. Daytonia Conqueror Neptune 3864620, Russell S. Dayton, Montrose; 5. Mapovale Rita Chief W 3788561, Mapoval Farms, Inc.; 6. Singing Brook Adeen Frudy, Obie Snider; 7. Sprucebourne Echo Mon-O-Grand, Ralph Sands.

Aged Cow (26):
1. Revluc Mable 3661257, John Culver; 2. Mistyvale Empress Hildegarde

3559420, David H. Reed; 3. Roe-Gene Monomark Orie 3509865, Obie Snider; 4. Wightwick Glenafton Rachel 329-0633, J. Mowery Frey, Jr.; 5. Bairdlea Prince Annie, Willow Ridge Farms; 6. Ferndale O P Mildred 3653911, Frank Reist; 7. Aldeen Triune Hazel, Alfred A. Bucher, Sheridan; 8. Daytonia Promoter Fobes Janet 3193093, Russell S. Dayton.

Senior & Grand Champion Female: Revluc Mable 3661257, John Culver.

Reserve Grand Champion Female: Mapoval Tilly D 4115982, Mapoval Farms Inc.

Junior Champion Female: Minnequa Harmony Lass, Willow Ridge Farms.

Junior Get of Sire (11): 1. Get of Greenwood Master Della 1233278, Howard B. Weiss; 2. Get of Rosafe Supreme Reflection 1224974, Ralph M. Sands; 3. Get of Reed-Lawn Helbon First Lad 1185937, Obie Snider; 4. Get of Cashman Gracious Woodmaster 1168575, Weiss, Keystone Miller; 5. Get of Wimarjo Pabst Regal Lucifer Harvey Bomgardner, Annville.

Senior Get of Sire (5): 1. Get of Marshline Pabst Dean Walker, Mapoval Farms; 2. Get of Greenwoodmaster 1121323, Mary B. Stoltzfus, Morgantown; 3. Get of Greenwood Triumph 1156726, Howard B. Weiss.

Best Udder: 1. Glennvilla Re-Echo Isobel 4416525, Woodbourne Farm; 2. Revluc Mable 3661257, John Culver; 3. Roe-Gene Monomark Orie 3509865, Obie Snider; 4. Mapoval Tilly D 4115982, Mapoval Farms, Inc.; 5. Keystone Chieftain Lois 3840436, Keystone Farm.

Produce of Dam (10): 1. Produce of Smitholm Pietje Lucy 3841838, Smith Bros.; 2. Produce of Gladell Abbekerk Bess 2890123, Gladell Farms, Millheim; 3. Produce of Airy Maples Ormsby Fern, Glenn Miller; 4. Produce of Carnation May Adna 315-3485, Obie Snider; 5. Produce of Revluc Jo 3429969, John Culver.

Best Three Females: 1. Keystone Farms; 2. Mapoval Farms; 3. John Culver.

Dairy Herd (7): 1. Obie Snider; 2. Mapoval Farms, Inc.; 3. Mary B. Stoltzfus; 4. John C. Culver.

100,000-lb. Class (3): 1. Aldeen Triune Hazel, Alfred A. Bucher; 2. Safe Gold Arrow De Kol 2828324, Clarence M. Cornman.

District Herd Class (2): 1. Southeastern; 2. Central.

New Record Set In Surplus Food Donation—The U. S. Department of Agriculture announced last week that surplus food donated during the 1958 fiscal year for use in school lunch programs and institutions in this country, and by needy persons here and abroad totaled 2,845 million pounds, up 2 per cent over the 2,791 million pounds distributed in the previous fiscal year, and a new record high volume for donations of Government-owned food stocks. Cereal products, such as flour and cornmeal, made up about 60 per cent of this year's food donations. Recipients in this country received donations totaling 872 million pounds, down 18 per cent from a year ago, the drop being due primarily to a reduction in surplus supplies of livestock and poultry products. A total of 1,973 million pounds was donated for foreign distribution, up 14 per cent above the previous year's total, largely due to increased shipments of cereal products.—USDA

THE FIELDS ARE GREENER IN VIRGINIA

VISIT

THE OLD DOMINION STATE AND SELECT YOUR NEXT HERD SIRE

Foxlease Farm

IN FAMOUS LOUDOUN COUNTY INVITES YOU TO PAY A VISIT AND, OF COURSE, ALSO THE NATION'S CAPITOL.

SIR BESS ORMSBY FOBES DEAN (GM)

PABST REBURKE DUKE (GM)

PABT REGAL (EX-GM)

ROSAFE CENTURION (EX)

WE HAVE TO OFFER — SONS OF THE FOLLOWING COWS:

1 — **Ednachester Mary Fobes Dean** (dtr. of Sir Bess Ormsby Fobes Dean)

5y0m	17,200M	668 F	305d	2X
6y0m	16,290M	667 F	324d	2X
7y0m	17,790M	695 F	297d	2X

(Incomplete — 2 more tests to go)

This bull was born 11-23-57, sired by Harden Farms Duke Wayne. An older full sister, milking as 1st calf heifer, has 401 F - 220d. with 4 more months to go as a jr. 2-yr.-old.

2 — **Ednachester Mary Miss Regal** (by Pabst Regal)

5y1m	20,240M	744 F.	360d	2X

This bull was born 12-20-57, sired by Ednachester Glenafton Dean, a grandson of Rosafe Centurion and of Sir Bess Ormsby Fobes Dean.

3 — **Bainbridge Pattie Sensation** — (by Ednachester Inka Sensation)

6-2m	18,560M	748 F.	313d	2X
7y2m	18,950M	743 F.	348d	2X

(now 446 F. in 164 ds.)

This bull was born 1-4-57, sired by Harden Farms Duke Wayne. "Duke Wayne" is by Pabst Reburke Duke, his dam is Harden Farms King Wendy and his granddam the famous brood cow from Hardens, Ednachester Man-O-War Mary.

OUR LAST LACTATION AVERAGE WAS:
14,447 M. — 3.9% — 558 F. — 42 Lact.

Foxlease Farm is located on route 50, 45 miles west of Washington, D. C., 25 miles east of the Skyline Drive. Holstein sign on Route 50, 1 mi. east of Upperville, Va.

Foxlease Farm

Upperville, Virginia

MRS. ANNE ARCHBOLD Owner — Phone 233 W — **TED HABERLAND** Manager

The ALL-CANADIAN - -

All-Canadian Holstein Sale

At Hays Sales Arena

Monday, October 20

Trafalgar, Ontario

MACBARR ROSEEN F.
Dtr. of Rosafe Signet, her dam the noted EX. Macbarr Alertness Francy with 16,886 M 3.64% 4-years 2X. Due early Nov. to the VG Maplenix R. A. Mercury.
—R. H. McElquham.

WAYBROOK SOVEREIGN SUSAN
Dtr. of A B C Reflection Sovereign her dam the Hon. M. All-Can. Lucy Alertness Diplomat (VG) with 971 F.—4.09% and 5 records that ave. 140,154% BCA. Due Nov. to Waybrook Reflection Lochinvar, VG.
— Orvan Chambers

Every animal pictured on these two pages is selling. For pictures of others, including the great young herd sire prospects described on the opposite page, we refer you to pages 102-103 of the September 27 WORLD.

This time we're featuring heifers—
47 BRED - 2 OPEN
All from Excellent, Very Good, or Good Plus dams and with ROP records, and including many of the bright young stars of the 1958 show circuit. Great prospects—carrying valuable calves.

FOUNDATION OPPORTUNITIES GALORE!

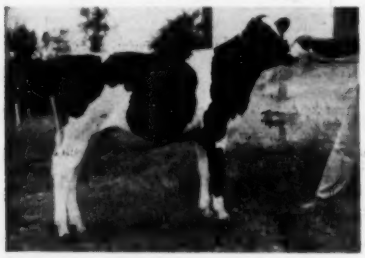

AYLMER NORTHMAN VALENTINE
Showy Jan. calf by the EX. All-Can. Carnation Northman, her dam EX, 114,061-lb. grand champion, Bois Francs Val. Posch. Sister to both jr. champions at 1958 Victoriaville.
—W. K. McLeod.

THAMESVIEW TATTERS FOND HOPE
Fond Hope dtr. and member of 2nd produce at Woodstock. Her dam VG with four 305d records from 607 to 697 F. Due in Jan. to Roybrook Reflection.
— Wallace Freel

WINDYLEA LUCKY LADY
Born October 24, 1956
Dtr. of ABC Prince Sovereign R. (VG) Son of A B C Reflection Sov. Her dam EX. with records to 631 F. Bred Apr. 11 to Glenafton Velour (VG) son of Centurion.
— J. B. Briscoe

CENTRE VIEW FOND NETTIE
First prize Sr. Calf and Jr. Champion London 1957, 1st Sr. Yrlg and Jr. Champion London, 1958, and member of 1st Jr. Get. Entered at the Royal. A Good solid pedigree. Due in January to a son of Pabst Roamer. One of the stars of the sale
—J. A. McDowell

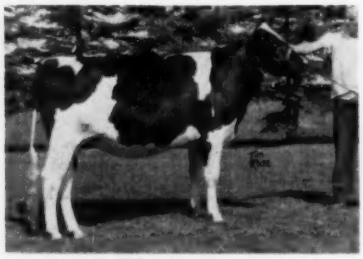

GLENAFTON NETTIE L CHARM
A lovely daughter of Rosafe Centurion due in January to Signet. Entered at the Royal and showing privilege reserved. Her dam a 100,000-lb. daughter of Marksman with 820 lbs. fat. Next dam a VG 111,432-lb. daughter of Montvic Renown. Three nearest dams average 847 F.
—J. J. E. McCague

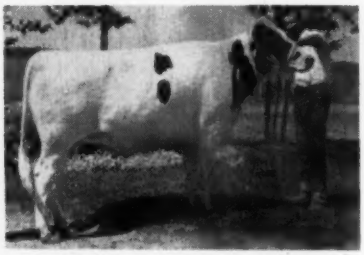

GIARD R. A. ROYAL GRETA
By a son, out of a daughter, and bred to a grandson of the 117,270-lb. Hon. Mention All-Canadian Giard Carmelle Chieftain (EX), Quebec and 3 times St. Hyacinthe Grand Champion — the family that has made Donat Giard's herd one of Quebec's best.
—Donat Giard

The Top Sale of Foundation Breeding Stock

72 HEAD

All from TB Accredited herds, mostly from Federally Listed (Bang's) herds, calfhood vaccinated, and 100% negative.

1 Excellent, 11 Very Good Cows

The entire offering from ROP dams — 54 with from 500 to 1040 lbs. fat - 35 over 600 lbs.

12 from Excellent dams.

20 females from Very Good dams

2 dtrs. of ABC Reflection Sovereign, both from Very Good dams.

1 daughter of Rosafe Signet, from an Excellent dam, the first ever offered at public sale.

4 daughters of Rosafe Centurion

We believe you will find this one of the most interesting catalogs in the entire All-Canadian Sale series — and the animals themselves are worthy of their pedigrees.

Send 50c today for a catalog by mail, to the sale managers. (Phone: VIctor 5-5711). Hotel or motel reservations made for you upon request.

U. S. BUYERS PLEASE NOTE:
Almost the entire offering is eligible for immediate import into United States under the new Brucellosis control regulations. There are 58 cataloged animals from Federally Listed (Certified) herds and several others are from 100% clean herds on test for Listing or under the Certified Brucellosis Free Area plan.

4 Superb Young Bulls!

HOUCKHOLME SILVER MODEL

A well-grown February calf by Franlo Gen Treasure Model (EX-GM) out of the star brood cow and twice Honor List producer, Irmac Rag Apple De Kol Duchess (VG) **with 1040 lbs. fat, 20676 lbs. milk,** 3.5% at 6y (198-189 BCA). She has a 5-lactation average of 21,145 lbs. milk and is now on another good record. His three nearest dams average 23,948 lbs. milk, 3.73%, 893 lbs. fat.
— J. E. Houck

GLENAFTON GULLIVER

A November, 1957 son of Rosafe Signet out of Glenafton Laurel Evelyn C (VG), an Honor List daughter of Marksman with records up to 874 lbs. fat and a 6-lactation total of 106,421 lbs. of 4.12% milk. Next dam with 102,083 lbs. of 4% milk. His 7 nearest dams (3 EX and 11 VG) average 21,833 lbs. milk, 4.15%, 905 lbs. fat, and have 7 Excellent and 11 Very Good offspring.
— J. J. E. McCague

BOND HAVEN SIGNET CREATOR

This stylish October son of Rosafe Signet is from a VG Marksman daughter with records to 19,244 lbs. milk, 709 lbs. fat. Next dam a 103,380-lb. milk daughter of the Excellent Rowsdale Rag Apple Sovereign and from a 915-lb. 2-year-old. His 7 nearest dams average 21,855 lbs. of 4% milk. Of his 14 nearest ancestors, 8 are Excellent and 5 Very Good.
— C. J. Cerswell

WAYBROOK REFLECTION PRIDE

First son of Way Brook Reflection Sovereign (VG) to be offered at auction. His 4 grandparents are all Excellent. His 7 nearest dams average 22,082 lbs. milk, 3.77%, 833 lbs. fat. His VG dam has 18,260 lbs. milk, 3.82%, 698 lbs. fat. Next dam Excellent and with 1061 lbs. fat, twice an Honor List producer.
— Orvan Chambers

SEND 50c TODAY FOR YOUR CATALOG BY RETURN MAIL

HAYS FARMS LIMITED BOX 470 OAKVILLE, ONT.

BOND HAVEN CENTURION BETTY
A daughter of Rosafe Centurion bred to Rosafe Signet. Her dam a 108,308-lb. daughter of Marksman with a top record of 846 lbs. fat and dam of 4 VG progeny and two proven sons. Next dam a 20,296-lb. 3-year-old Honor List producer. — C. J. Cerswell

BARILEE DUTCHESS REGAL OVATION
2nd Sr. Calf, Quebec & Victoriaville, 1957; 3rd Sr. Yrlg. same show, 1958. Her dam 3rd Aged Cow in Milk Victoriaville, 1958. Her granddam three times Sr. and Grand Champion, Quebec Provincial Show. In calf to one of the highest record sons of ABC Reflection Sovereign. — Lionel Baril

BARILEE REINE REGAL OVATION
Jr. Ch. at Quebec, 1958. Dtr. of Pond Gate Regal Ovation from a VG double grdtr. of Montvic Pathfinder 26th. Due Dec. to Selling Triune Reflection.
— Lionel Baril

THE HOME BUILDINGS AT GREEN MEADOW FARMS
At left is where Mr. and Mrs. Duane Green live; center is the farm office; and at right the main dairy barns.

Bob Visits Michigan

Following the Michigan Black & White Show I lined out for home with the intention of making a few stops along the way. It has been some time since I was in Michigan and it was a pleasure to travel there once again over the straight, smooth roads where it is possible to make good time and still stay within the 65 mile speed limit. Traveling along the good section of the state where I was, I saw some of the best corn—if not the best—that I have observed this year.

Green Meadow Farms

Green Meadow Farms, whose address is Elsie, is just three or four miles off M-21 and that was my first stop. Green Meadow, owned by Merle H. Green and his sons, Duane and Velmar, is quite an operation with close to 500 head of registered cattle. Now the farms consist of 1500 acres but the original purchase was made by Merle some 35 years ago while he was still in his teens. The home farm was 250 acres and the added land and buildings are closely grouped in one area—easy to farm and easy to manage (if any farm is "easy"). Over the years new buildings have been built and old ones remodeled to make one of the nice layouts in the entire state.

Mr. and Mrs. Merle Green live in their attractive new home near the main buildings and their younger son, Velmar, is with them. Velmar will be a senior at MSU this fall. The older son, Duane, with his wife and two children, lives at the main farm, near the office and big dairy barn.

Following a fine supper, Merle showed me around a bit and later Duane took over, but we hit only a few of the high spots.

You will recall that Green Meadow Constellation was herd sire here for some time. He is now dead but this Sovereign son from Lornabelle Doreen Posch had a tremendous influence on the herd. He has had a total of 92 daughters classified for a better than 81-point average and many of his daughters have over 100,000 lbs. milk in DHIA and AR testing—Green Meadow went on HIR only comparatively recently.

Since I had not had a good look at the Production Class at the preceding day's State B & W Show we visited the show string to view Green Meadow Stella Lorna (VG), a Constellation daughter who won that class. She now has over 112,000 lbs. milk with a high record at 8 years 2X of 20,644 lbs. milk, 3.9%, 813 lbs. fat in 365 days. She is ¾ sister to the 1333-lb. Pancha cow that we saw later and is the dam of one of the herd sires, Green Meadow Dynamo Fashion, son of Carnation Dynamo. Lorna has the old Doreen cow on both sides of her pedigree.

Her son, G M Dynamo Fashion, was close by. This 84-point Good Plus sire is quite a stylish, nice-bodied bull who undoubtedly would have gone higher except for some puffiness in his hocks. Fashion, incidentally, was sire of the Michigan B & W Show Junior Champion heifer that was bred and owned by Allen and Furu of Marshall.

Of course we had to see Green Meadow Stella Pancha (VG), the Constellation who is the highest 2X HIR fat producer of the breed with 1333 lbs. and is also over 100,000 lbs. milk. She was fresh in early July with a heifer by Carnation Flashy Topper and she has a daughter by Dynamo who is milking very well as a 2-yr-old.

A family that is highly prized is closely related to the well known Sovereign Cochran (VG-GM) through the full sister to his dam. One of their greatest foundations, she was May Korndyke Mercedes Matchless (EX) who at one time was the only cow of the breed to have three 1000-lb. records on 2X. A 7/8 sister to Sovereign Cochran here is Green Meadow Susan Sovereign who made 840 fat last year and whose two direct dams are each over 1000 lbs.

One of Merle's favorites is their "Happy" cow—Jenvevale Texal Happy—who made well over 800 lbs. 2X last year on the show circuit. She was Grand Champion at Missouri in 1957, along with other important winnings. Her full sister is with her in the herd.

Of interest in the milking line were a dozen or so first-calf daughters of Carnation Dynamo (sire of Fashion), all in one string. They are real first-calf heifers averaging out at over 83 points on classification and all are working hard.

In this barn we saw two of the herd sires—one of whom particularly has excited a great deal of interest since his purchase. This one was Wis Reward 1303180, the June 1957 son of

(Please turn to page 86)

The H. Clair Altman Dispersal

Wed., Oct. 29 — Irwin, Penna.

12 Noon - At the farm, 1½ miles east of Irwin, Pa. From Irwin Turnpike exit, ¼ mile east on US 30 to the Farm Restaurant, then north ¼ mile to Old US 30. Turn west here and then take first road to the right. Farm is ½ mile north of Old US Route 30. Lunch served.

55 *Registered Holsteins*

DHIA RECORDS
CERTIFIED — ACCREDITED
ELIGIBLE FOR ANY STATE

2 Yr.-Old Wis Leader Son Selling

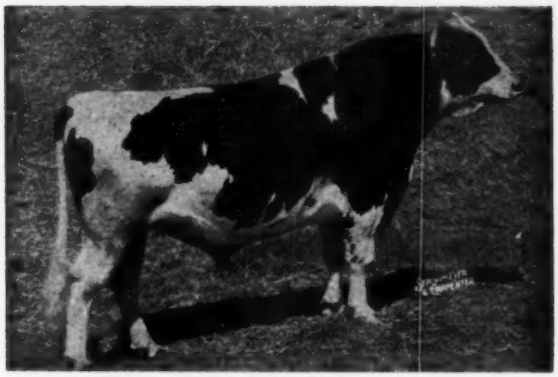

WIS LEADER (Excellent-Gold Medal)

With 12 Dtrs. — 12 Bred to Him

SILVIS FARM WEBER LEADER 1276578

Born March 2, 1956

Sire: Wis Leader (EX-Gold Medal).

Dam: Silvis Farm Weber Burke Mabel (VG)

2-6	346d	2X	14411	3.9	561
3-7	349d	2X	17581	3.9	678

She is a daughter of Weber Hazelwood Burke Raven (EX-GM) from Forthlyne Inka Jewel Mabel (VG), a remarkable brood cow with a great year-after-year string of records up to 14 years of age, headed by her 7-year-old 2X record of 740 lbs. fat, 4.4%. Way over 100,000 lbs. milk, and with a lifetime average above 4%.

9 Dtrs. of Silvis Farm Dean Var
Former herd sire, a grandson of Montvic Lochinvar from Silvis Farm Dean Katherine with 924 lbs. fat, she by the VG-SMP sire, Dean Marathon Belle. They are all 5 to 8 years old, with 2X records from 377 to 609 lbs. fat.

5 Dtrs. of Pabst Roamer Oliver (VG)
Popular Western Pa. ABC son of Pabst Roamer from the 1241-lb. Pabst Regal Olive. A yearling, a bred heifer, two 3-year-olds with right at 400-lb. at 2y, and a 5-year-old with 491 at 3y.

4 Dtrs. of Pabst Sir Regal Roburke Star
VG-SMP sire in the WPABC stud, by Pabst Regal from a 787-lb. Roamer daughter from a 938-lb. Excellent daughter of Burke. Highly proven. An open yearling and 3 young daughters now on test. One bred to him.

6 Bred to Spruceleigh Monogram R A (VG)
This popular WPABC sire has 48 AB daughters that average 12121 3.8% 461. His dam was a former Canadian lifetime production champion, with 2X 305d records up to 719 lbs. at 10y.

18 others sired by leading bulls in the WPABC stud.

ALL FARM & DAIRY EQUIPMENT SELLS

Complete line of equipment, all nearly new and in excellent condition. 1956 Farmall 400 with all power attachments; International plow, cultivator, corn picker; New Holland forage harvester and brand new power take-off; spreader; etc., etc. Also all modern dairy equipment. A real opportunity.

Jointly Managed by -

R. AUSTIN BACKUS, Inc.
MEXICO, N. Y.

PENNA. HOLSTEIN ASS'N., INC.
517 S. GARNER ST., STATE COLLEGE, PA.

(85) 2283

IMPORTANT SALE DATES

"Where the Buyer must be satisfied"

1958 SALES

Saturday, OCT. 11th at 1 p. m.

Third annual KEMPTVILLE UNIT SALE at the Coliseum Annex, Ottawa. The highest health status of all Canadian Consignment auctions.

Monday, OCT. 13th at 1 p. m.

Fourth annual QUINTE UNIT SALE, a top value opportunity at the Memorial Arena, GRAFTON, Ont.

Thursday, OCT. 16th at 1 p. m.

Second Annual OXFORD UNIT SALE. "In the Holland of America." Under test for LISTED AREA. Fairgrounds, Woodstock, Ontario.

Monday, OCT. 20th at 1 p. m.

The 16th annual ALL-CANADIAN SALE with 70 head of Canada's choicest breeding stock, selling at HAYS SALES ARENA.

Tuesday, OCT. 21st at 1 p. m.

CENTRAL ONTARIO UNIT fall sale. A sale series with a well-established reputation for top Value. At HAYS SALES ARENA.

Wednesday, OCT. 28th, at 1 p. m.

George M. VanPatter, Woodland Farms Dispersal, Aylmer, Ont.; 65 head, Registered, Vaccinated. R.O.P. The home herd where Montvic Rag Apple Paul (Extra) was developed. **Selling at Hays Sales Arena.**

Wednesday, NOV. 19th at 9 a. m.

Sixth annual HOLSTEIN SALE OF STARS at the ROYAL WINTER FAIR.

Monday, DEC. 1st, at 1 p. m.

HAYS ELEVENTH ANNIVERSARY SALE, at Hays Sales Arena, Oakville, Ont.

If you are planning a sale during 1958, now is the time to get it listed to secure a preferred date.

All under the management of

HAYS FARMS LTD.

— Box 470 —

OAKVILLE ONTARIO

MICHIGAN (from page 84)

Wis Ideal (EX-GM) and Wisconsin Venus (EX-92-946 fat) who came here through the 1958 National Convention Sale for $6,000. A black, smooth youngster, he will see a great deal of service here. Merle and Duane report a tremendous number of inquiries for his semen and sons when available.

Also here was Bond Haven Centurion Citation 1312111 who came through the 1957 Earlville Invitational for $1200. This Centurion son has a strong place in the program. He is owned jointly with Ralph Piepkow, Springport, Mich., and stood second in the sr. yrlg. bull class to another Green Meadow entry at the B & W Show.

In the heifer lot we saw several daughters of Carnation Priority 123-7670 (VG) whose oldest daughters will freshen this fall. Owned with Carnation Milk Farms, he is a Flashy Chief son from the 860-lb. Carnation Maybess Inka Nellie (VG). In the Green Meadow show string are a few Priority's including the senior bull calves that stood 1-2 in class at the State B & W Show.

Back to the older barn again for a final look at the animals that have started the season so well (seven firsts July 31st), and I was shortly on my way following this visit that was most enjoyable.

Farmstead

Just five or six miles north and east of the Corunna traffic light at M-21 is Farmstead, owned by George E. Pardonnet (he pronounces it Pardon-nay), President of the Michigan Holstein-Friesian Assn. The day was rather warm and the shaded yard in front of the house was a cool and inviting place to wait while George was coming in from the field.

Farmstead has been home to George Pardonnet all his life and registered Holsteins have had their place here for some twenty years. A succession of good bulls has given Farmstead a herd with size, type and plenty of production as shown by the fact that the 1957 HIR lactation average of 17,430 lbs. milk, 3.7%, 646 lbs. fat (37 lacts.) is first in the U. S. on the all-time list for milk and third for fat in the 31 - 50 lactation group. The Association's PBR Award has come to the herd seven or eight times.

Comparatively recent herd sires whose influence is still felt include Creston Rag Apple Echo 872209 (GP-GM), a Buth bred son of Montvic Rag Apple Chief (VG-GM); Coffeydale Bess Fobes Bold 884431 (SMP), a sire who came from Robin Carr's Rainbow herd; Shiawana Mutual Paul 17th 1087974 (GP-GM), proved here and at Jay Bowlby's before his sale to American Breeders; and Clyde Hill King Fobes Rock 1048340 (VG-SMP), now with the Michigan ABC. Each of these sires has high record daughters in the herd.

The "17th" bull has a particularly high proof with 31 daughters averaging (305d-2X-ME) 17,473 milk, 3.80%, 664 fat for an increase over their dams of +2426 milk, +.02% and +95 milk. He has been used artificially in recent months, where possible, and at least two of his sons have also been in service so there is quite a concentration of his blood in the herd today.

Of the 100 head there are 23 milking daughters of "17th" plus several heifers and a few carrying his service. One of his highest record daughters —and one that I liked for her scale, stretch and dairy—is Farmstead Mutual Barbara 3545769 (GP-84), one of the top HIR 3-yr-olds in Michigan with 23,416 lbs. milk, 3.8% 894 lbs. fat in 365 days at 3y 9m. She freshened again at 3y 10m to make 735 lbs. fat in 321 days and also made over 700 lbs. as a 2-yr-old. Barbara's full sister, Boots (GP), is another good one that

(Please turn to page 122)

SHIAWANA MUTUAL PAUL 17th 1087974 (GP-GM)
This former herd sire has 23 milking daughters in George Pardonnet's Farmstead herd.

Woodland Milking Herd Sale

65 Head — 45 Milkers and 20 Heifers

Owned by Geo. M. Van Patter and Son, Aylmer

HAYS SALES ARENA — OCTOBER 28

100% negative, Certified, and eligible for export into ANY state in the U. S.

This Master Breeder's herd was established in 1901 and has made a tremendous contribution to the breed. 15 to 18 generations of Woodland breeding, with most animals tracing several times to great former herd sires, Montvic Rag Apple Paul (Extra); Colony Fayne Sir Romeo (Extra). 10 VG cows, 30 Good Plus, from 14 to 40% higher than the breed average in EVERY breakdown category!

Featuring 25 daughters of the former sire, Willow Grove Ormsby Walker Lad (VG), 4 to 6 years of age. This sire now in the Hamilton Unit has 33 graded daughters 82% Good Plus or better. His dam was a 200,632-lb. producer in 12 2X lactations. His sire is from Roelannd Cherry Re-Echo Rag Apple (EX), with three 1000-lb. 2X records. The animals pictured below are all selling.

WOODLAND RAG APPLE WITZYDE 2D (VG)
6y 2X 14678 M 4.35% 639 F
From a 120,000-lb. dam. Two maternal sisters, four daughters and five maternal granddaughters also sell.

WOODLAND SOVEREIGN PAULINE W (VG)
5y 2X 15494 M 4.04% 626 F
Sells with three daughters. By a son of Sovereign and out of the cow at the left. This is the largest cow family of the herd.

WOODLAND ORMSBY WALKER (VG)
4y 305d 2X 11461 M 4.14% 475 F
One of 25 daughters of Willow Grove Ormsby Walker Lad (VG), highly proven former herd sire now in the Hamilton Unit.

SIX OF THE 20 OUTSTANDING HEIFERS

WOODLAND WITZYDE ORMSBY

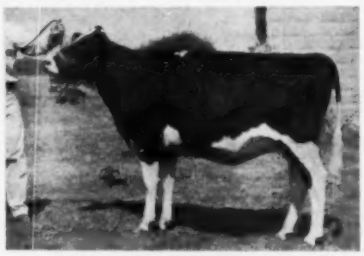

WOODLAND ORMSBY JULIANA

WOODLAND SALADIN PAULINE W

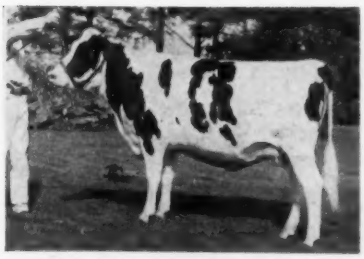

WOODLAND MEG SALADIN SOVEREIGN

WOODLAND LOLA ORMSBY SALADIN

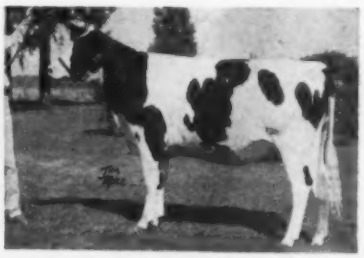

WOODLAND SALADIN HENGERVELD

Send for your catalog today.

HAYS' FARMS LTD., Sale Managers — Box 470 **OAKVILLE, ONT.**

Holstein Events in Virginia

NORTHERN VIRGINIA BLACK & WHITE SHOW

By GEORGE A. MILLER

Manassas, Virginia, was the battleground on August 13, 1958 for Holstein breeders from four Northern Virginia counties who vied for honors in the oldest established Black and White Show in the State. Harold W. Craun, Roanoke, National Director, The Holstein-Friesian Association America, judged the show. One hundred fifteen (115) Holsteins were judged according to the modified Danish System. The quality in the classes was high so relatively few animals were placed in the White Ribbon group.

Virginia's outstanding Holstein Girl and Boy for 1958 — both from Fairfax County — exhibited their 4-H Club projects and went right on to win the Championship and Reserve Championship in the Female classes.

Top honor went to Margaret Fletcher, Oakton, on her first prize aged cow, Fobes Horsepen Hill Dora. The Champion, a daughter of an "Excellent" cow, was Margaret's initial 4-H heifer project. She was purchased from W. D. Middleton & Son, Herndon. The son of the partnership just mentioned is Ben P. (Pat) Middleton —National Holstein Boy in 1954. Margaret won a "lion's share" of the prizes this year, taking three first prizes and the Championship in the 4-H Division of the Prince William County Fair, and with the same animals in the Black and White Show, she captured first aged cow, two second prizes and the Championship.

1958 National Champion Holstein Boy William H. Harrison, Herndon, won the Reserve Championship on his 3-year-old cow, Brookfield Colantha Andreann, an outstanding individual with a beautiful udder — a cow that the exhibitor bred.

Brook Lodge Wonder Crest walked off with the Grand Champion ribbon in the Bull classes. This aged bull, also champion of this show a year ago, is owned by G. K. Cowne, Nokesville. Enthusiasm was high among exhibitors who year after year return to make this he largest Holstein Show held in Virginia. A large ringside audience witnessed the 1958 event.

First and second prize winners and exhibitors were:

Junior Calf:
Willowlyn Stnadout Mayjo Bess, J. W. and J. N. Eustace, Catlett; Korndyke Wood View Queenie, Margaret Fletcher, Oakton.

Senior Calf:
Kin-Mic Reburke Louise Joe Kinchloe, Manassas; Oakrest Roburke Pontiac, Shelia Embrey, Middleburg.

Junior Yearling:
Bracke Farm Fobes Effa, W. C. Cole, Purcellville; Irma De Kol Count, Margaret Fletcher.

Senior Yearling:
Willowlyn Confideen Harriet, J. W. & J. N. Eustace, Catlett; Entry by Ralph Curtis, Herndon.

Junior Champion:
Willowlyn Confideen Harriet.

Two-Year-Old:
Willowlyn Lockinvar Patsy Bob, J. W. & J. N Eustace, Catlett; Kin-Mic Sovereign Beauty, Joe Kinchloe, Manassas.

3-Year-Olds:
Brookfield Colantha Andreann and Brookfield Diane Lady Belmont, William H. Harrison, Herndon.

4-Year old and Over:
Fobes Horsepen Hill Dora, Margaret Fletcher, Oakton; Horsepen Colantha Annette, William H. Harrison, Herndon.

Grand Champion Female:
Fobes Horsepen Hill Dora, Margaret Fletcher, Oakton.

Reserve Champion Female:
Brookfield Colantha Andreann, William H. Harrison, Herndon.

Bull Calf Under 1 year:
Brookfield Montvic Admiral, William H. Harrison, Herndon; Willowly Christy Donnie, J. W. & J. N. Eustace, Catlett.

Bull Over 1 Year:
Brook Lodge Wonder Crest, G. K. Cowne, Nokesville; Entry by Snake Hill Farm, Middleburg.

Grand Champion bull:
Brook Lodge Wonder Crest, G. K Cowne, Nokesville.

Reserve Champion bull:
Entry — a son of Sovereign Cochran — Snake Hill Farm, Middleburg.

Group Classes

Dam and Daughter:
William H. Harrison, Herndon; R. Ralph Fields, Jr., Purcellville.

County Herd:
Fairfax, Loudon, Prince William

LOUDOUN COUNTY (VA.) BLACK

By GEORGE A. MILLER

Seventy-one Holsteins exhibited by 11 Juniors and 9 adults assembled at the recently acquired 4-H Youth Center for competition in the Fourth Annual Black and White Show sponsored by the Loudoun County Holstein Club. Judge for the show was Richard N. Wills, Former Director, The Holstein-Friesian Association of America, from McDonogh School, Maryland.

Grand Champion honors went to Donald Hope on his 4-year-old 4-H Club project, Round Oak Laurel Cheeta. Rachel Norman, showing her two-year-old, Longmoor Page Ovation, also a 4-H project, took the Reserve Championship for the show.

Three new classes added this year—Dam and Daughter, three best females and Dairy Herd — created considerable interest. Another added feaure were banners for Premier Breed-

(Please turn to page 91)

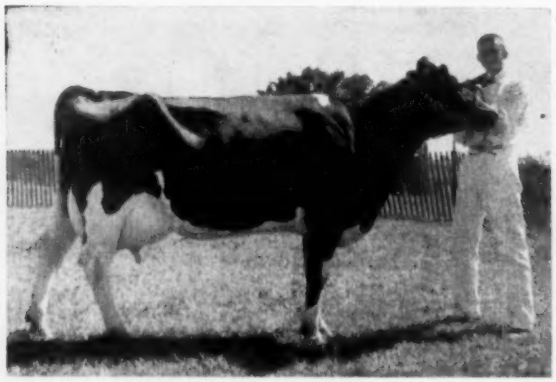

ROUND OAK LAUREL CHEETA
First 4-year-old, Senior and Grand Champion Female, Loudoun County (Va.) B & W Show. Owner Donald Hope, Purcellville, Va., at the halter.

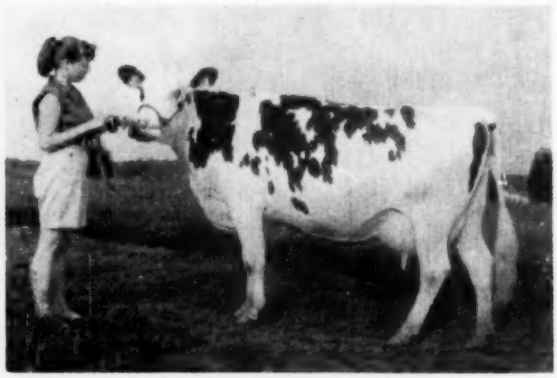

FOBES HORSEPEN HILL DORA
First Aged Cow, Senior and Grand Champion, Northern Virginia B & W Show. Margaret Fletcher, Oakton, Va., owner and exhibitor at the halter.

OHIO BREEDERS SALE

53RD SALE OF THE FALL SERIES

70 — REGISTERED HOLSTEINS — 70

11:00 O'CLOCK E. S. T. FAIRGROUNDS

WED. OCT. 22 — WOOSTER, OHIO

FEATURING FRESH COWS IN HEAVY PRODUCTION AND HEAVY SPRINGERS

SELLING 39 two and three year olds, 11 four year olds and a few especially high record older foundation cows.

26 have production over 11,000 lbs. milk, 3 have over 15,000 lb. records.

These cows are from high producing dams, many over 14,000 lbs. milk, several over 17,000 lbs. and one to 19,500 and 649 lbs. of B. F. One dam has 120,000 lb. lifetime record.

A number are classified and many are from classified dams. Many are by some of the breed's most popular sires, such as;

WIS BURKE IDEAL VG-GM
BILL BESS BURKE EX-GM
PABST SIR ROBURKE RAG APPLE EX-GM
WEE JOE GRACIOUS WINTORIAS VG-GM
CARNATION CEDRIC INSPIRATION VG-SMT
ROSAFE CALIBAN VG

Special Feature

The Milking Herd Dispersal of H. P. Richards, Strongsville, O.

Selling 23 head which includes 6 head of bred heifers and 2 year olds. The remainder except a 13-year-old Excellent cow with over 600 lbs. fat, are 6 years of age and under. Seventeen head have DHIA records that average over 11,000 M 3.8% 414 lbs. fat on 2X. Selling 1 Excellent, 1 VG, 5 GP and 5 G. Selling 10 daughters of Spitzer DeGrand Starlight. Also daughters of Rag Apple Var Model, Curtiss Candy Invincible, Della Bomber, Masterpiece, Dan Fancy, Pabst Sir Roburke Rag Apple and others. 14 head recently fresh or due this fall. Mostly calfhood vaccinated.

SELLING 6 outstanding young bulls ready for service including; a son of Wis Burke Ideal out of a dam with records to 18,146 M and 680 BF.; a son of Curtiss Candy Sovereign from a dam with over 600 BF.; a son of Shanghigh Exec Double Bud from a dam with records to 19,970 M and 753 BF.; a son of Shady Meadow Pride from a VG 88 dam with over 19,000 M; and a son of Homeworth Posch Kasar whose dam has 610 BF and a 4% test.

T. B. Tested — 30 day Bang's test.
Many calfhood vaccinated — Some from Certified and Accredited Herds
Catalogs at Sale **Lunch served.**

Auctioneers: J. O. Fenstermaker — John Andrews — Don Bradley

Managed by:

Ohio Holstein-Friesian Assn.

Wooster, Ohio

Complete Dispersal
LANDS END FARM

William R. Burns, Owner

Centerville, Maryland

Saturday—Oct. 18th
Centerville, Maryland

Sale at farm located 11 miles north of Centerville, Md. on Wilmer Neck Road, 5 miles west of Church Hill, Md. Watch for signs on Rt. 213 at Church Hill and Centerville. Sale starts at 11:00 A.M.

Herd is T. B. Accredited, Bang's Certified and mostly Calfhood Vaccinated. There will be a 30 day T.B. and Blood Test. Will be eligible for shipment anywhere.

43 Head Due Between Sept. 1 and Dec. 31

110 HEAD

103 Registered — 7 Grades

64 Milking Cows — 16 Bred Heifers

18 Yearlings — 11 Calves — 1 Herd Sire

110 HEAD

These Bulls Have Daughters Selling

PABST ROAMER (EX-GM)
This famous former Pabst herd sire has 2 daughters selling.

PABST REGAL (EX-GM)
He has one daughter selling.

SIR BESS ORMSBY FOBES DEAN (GM)
Has a daughter with 533 at 4 yrs. selling. Her 3 maternal dams all have over 100,000 and she is due to Pond Gate Mister.

CRESTON GRAND MASTER (VG-GM)
Son of Dunloggin Mistress Queen and a full brother to Creston Grand Majesty. He has 12 daughters selling and 22 carry his service.

Top 2X Production
One with 657 fat
17 from 506f to 582f
13 from 404f to 483f

PROVEN PABST BULL SELLS

PABST POSCH PAUL
born 2-4-50

13 daus. ave.	12,520	3.82	478
13 dams ave.	12,258	3.65	448
Increase	+262	+.17	+30

He is a son of Wint. Posch Ormsby Fobes (VG-GM) out of Pabst Signal Pauline, a "VG"-913-lb. daughter of the "EX-GM" Pabst Signal. He sells with 24 head and 8 head bred to him.

PABST BURKE DICTATOR (EX)
A son of Wisconsin Admiral Burke Lad. He has a daughter selling in this sale.

Herd is bred to such great sires as: Creston Grand Master; Creston Grand Slam; Pond Gate Mister; Winterthur Zeus Burke Champion; Rolling Knoll Master Cross and Greenwood Sir Della.

R. AUSTIN BACKUS ,Inc. Phone 7-7231 MEXICO, N. Y.

Sale Managers And Auctioneers

LOUDON (from page 88)

er and Exhibitor donated by veteran Holstein breeder Frank W. McComb, Bluemont. A handsome rotating trophy for Grand Champion and a Silver Tray to the winner in Fitting and Showing are given by Albert Luhrs ,, Grass Roots Farm, Purcellville, and Dr. Kent Roberts, Veterinarian, Purcellville, respectively.

Listed are first and second winners and exhibitors:

Junior Calf:
Round Oak Hopeful Princess, Charles W. Hope, Purcellville; Brackel Farm Capper, Nancy Bill Cole, Purcellville.

Senior Calf:
Oakcrest Roburke Pontiac, Shelia Embrey, Middleburg; Wilcurt Mistress Debbie, W. C. Cole, Purcellville.

Junior Yearling:
Big Elm Anna DeKol Beauty, Snake Hill Farm, Middleburg; Whispering Cedars Sov Keyes C, Rachel L. Norman, Purcellville.

Senior Yearling:
Glen Owen Sadie, W. C. Cole; Tirvelda Magic Bonnie, Tirvelda Farms, The Plains.

Junior Champion:
Big Elm Anna DeKol Beauty, Snake Hill Farm.

Reserve Junior Champion:
Round Oak Hopeful Princess, Charles W. Hope.

Two-Year-Old Cow (Not fresh)
Chesnut Knoll RA Tops Veda, H. D. Sprague, Purcellville; Round Oak Laurel Madge, C. R. Hope & Son, Purcellville.

Two-Year-Old Cow (In milk):
Longmoor Page Ovation, Rachel L. Norman; Glenowen Dainty Lass, W. C. Cole.

3-Year Old Cow:
Round Oak Laurel Countess, C. R. Hope & Son; Chestnut Knoll Rag Apple Lil, H. D. Sprague.

4-Year-Old Cow:
Round Oak Laurel Cheeta, Donald A. Hope, Purcellville; Round Oak Laurel Dana, Ronald A. Hope Jr., Purcellville.

Aged Cow:
Hilltop Gloria Fairy, Tirvelda Farms; Broad Rock Dutchess Muriel, Tirvelda Farms.

Senior and Grand Champion:
Round Oak Laurel Cheeta, Donald A. Hope.

Reserve Senior and Reserve Grand Champion:
Longmoor Page Ovation, Rachael Norman.

Produce of Dam:
Produce of Chestnut Knoll Lillian Inka, Howard Sprague; Produce of USSH Josephine Roxy Boast, H. Fields Jr. Purcellville.

Get of Sire:
Glenafton Designer Round Oak Farm (Sire owned by Virginia Artificial Breeding Assn., Inc., Rocky Mount and Charles R. Hope & Son) Creston Grand Master, F. M. and W. C. Cole (Sire owned by Maryland-West Virginia Bull Stud, College Park, Md.)

Dam and Daughter:
H. Ralph Fields, Donald A. Hope.

Dairy Herd:
Round Oak Farm; Center Field Farm.

Best Three Females:
Round Oak Farm; Center Field Farm.

Best Uddered Cow:
Round Oak Laurel Cheeta, Donald A. Hope; Gramling Nook Cascade, A. S. Puelicher, Lincoln.

Winner Fitting and Showing Award:
Patsy Wolfe, Winchester.

Premier Breeder:
Charles R. Hope & Son

Premier Exhibitor:
W. C. Cole, Purcellville and Tirvelda Farms, The Plains.

FREE

WIN A PUREBRED CALF

IT'S EASY.. JUST WRITE A 100 WORD (OR LESS) ESSAY -----

7 PUREBRED DAIRY CALVES GIVEN AWAY FREE

CONTEST RULES

1. WHO'S ELIGIBLE — Anyone in the U. S. who has facilities to care for calf.
2. HERE'S ALL YOU DO—Write a 100 word or less essay on — "Why I Should Raise Purebred Dairy Animals." Attach it to the entry blank and mail to Standard Equipment, Inc., Bel Air, Md.
3. HOW THE CONTEST WORKS — Enter as often as you wish. Submit an entry blank with each essay. Contest opens August 15 and closes October 15. Winners will be announced early in 1959.
4. PRIZES — A Grand Champion Winner of all breeds along with a winner in each of the major dairy breeds, including Milking Shorthorns. Seven purebred calves in all. In addition the Grand Champion and his favorite dairy equipment dealer will receive an all expense trip to Bel Air, Md. Each winner will receive in addition a calf pen to house his calf.
5. Judges — The final judging will be done by a panel made up of the National Dairy Breed Secretaries and Secretary of the American Milking Shorthorn Society. The essay will be scored on originality, aptness of thought, and sincerity. Neatness is essential.
6. Contest is subject to Federal, State and Local regulations.

ATTACH THIS PUREBRED CALF ESSAY CONTEST ENTRY BLANK

To Your 100 Word Essay and Mail To:

STANDARD EQUIPMENT, INC.
DEPT. S-1
BEL AIR, MARYLAND

The attached 100 word essay titled "Why I Should Raise Purebreds" was

Written by: .....

R. F. D. .....

Town ..... State .....

Do you have facilities to care for a calf .....

If you win what breed of purebred calf would you prefer? .....

List your favorite Dairy Equipment dealer so that he can win, too

Dealer's Name .....

His Address .....

Do you live on a farm ..... Size .....

STANDARD EQUIPMENT, INC. BEL AIR MARYLAND

Quality Equipment Designed and Made by Dairymen for Dairymen.

(91) 2289

Southern Illinois Black & White Show

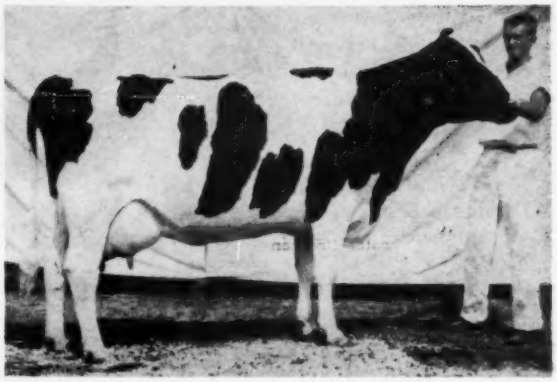

SCHRAGLEA JOAN ROSEANNA
First aged cow, senior and grand champion of the Southern Illinois B & W Show at Carlyle, July 26. Linus Schrage Trenton, Ill.

Holstein breeders of southern Illinois held their tenth annual B & W Show at Carlyle on July 26 with 134 head led out for the inspection of Judge Norman Magnuson of Lake Mills, Wisconsin. Two of the exhibitors, Wayne Meng of Ravendale Farms, Freeburg and Truman Pocklington with his Maplewood Lane animals from Shipman rather dominated the show; they each took eight first place ribbons, the former having both junior and grand championship on his bulls and junior champion on his junior yearling heifer and the latter reserve grand champion cow and reserve junior champion heifer.

Linus Schrage of Trenton had the grand champion cow of the show, the aged cow, Schraglea Joan Roseanna. The other first places went to Marjorie Vaninger on her first senior heifer calf, Lugindale Robin Queen; Frank Tracey & Son, winning 4-year old cow, Traland Illini Babe Patricia; William Schrage, first produce of Schraglea Queen Joan; and Mathew Henrichs on first 3-year old cow, Rose Corner Newmont Posch. In all, 19 exhibitors broke into the first three placings at the show.

Meng's grand champion bull was the senior calf, Ravendale Prince Don while the reserve champion was the first senior yearling, Ravendale Prince Duke. His junior champion heifer was the first junior yearling, Ravendale Princess Stella. Meng also won the blue ribbon on junior bull calf, junior yearling bull, junior heifer calf, and both junior gets (four and six head). Pocklingtons' blues were the 2-year old heifer, Maplewood Lane Annita, (reserve Grand Champion); senior yearling heifer, Maplewood Lane Pat Patty, (reserve junior champion); first senior heifer calf (Younger division); first dry 2-year old, senior get, dairy herd and breeders' herd.

Following are the detailed placings:

Junior Bull Calf (2):
1. Ravendale Inka Chief, Wayne Meng, Freeburg; 2. Sussenbach Reduke Jonathan, Tom Sussenbach.

Senior Bull Calf (8):
1. Ravendale Prince Don, Wayne Meng; 2. Midline Governor Fayne Carl, Lautenschlaeger Bros., Mascootah; 3. Maplewood Lane Arthur, Truman Pocklington, Shipman; 4. Maplewood Lane Orval Truman Pocklington; 5. Home Crest Midnight Roamer Delores Richter, Trenton.

Junior Yearling Bull (2):
1. Ravendale Prince Snowboy, Wayne Meng; 2. Rolling Lawns John, Harry Turley & Son Greenville.

Senior Yearling Bull (4):
1. Ravendale Prince Duke, Wayne Meng; 2. Clidmill Burke Dean, Clyde Lebegue, Highland; 3. Home Crest Leader, H. Richter & Son, Trenton; 4. Maplewood Lane Laddie, Truman Pocklington.

Grand Champion Bull:
Ravendale Prince Don, Wayne Meng.

Reserve Champion Bull:
Ravendale Prince Duke, Wayne Meng.

Junior Heifer Calf (9):
1. Ravendale Double Prince Selma, Wayne Meng; 2. Ravendale Double Prince Kate, Wayne Meng; 3. Home Crest Monica Ruth, Delores Richter; 4. Stillwell Ormsby Audrey Star, John Mueller, Germantown; 5. Midline Rag Apple Twinkle, Lautenschlaeger Bros.

Senior Heifer Calf (Oct. 1, 1957 - Jan. 1, 1958) (9)
1. Maplewood Lane Cheri, Truman Pocklington; 2. Ravendale Princess Nellie, Wayne Meng; 3. Home Crest Marie Robin, H. Richter & Son; 4. Kampvilla Janet Melba, A. B. Kampwerth; 5. Montvilla Marlad Lassie, Rosalie Bohneystiehl.

Senior Heifer Calf (July 1, 1957-Oct. 1, 1957) (17)
1. Lugindale Robin Queen, Marjorie Vaninger; 2. Hap-Holo Lass Trixie, John Horstmann, Breese; 3. Clidmill Pabst Belle, Clyde Lebegue; 4. Maplewood Lane Vida, Truman Pocklington; 5. Ravendale Princess Della, Wayne Meng.

Junior Yearling Heifer (13):
1. Ravendale Princess Stella, Wayne Meng; 2. Ravendale Princess Bess, Wayne Meng; 3. Illclene Bonnie Anti, Mary Mueller; 4. Maplewood Lane Barbara, Truman Pocklington; 5. Dolly Clidmill Burke, Clyde Lebegue.

Senior Yearling Heifer (27):
1. Maplewood Lane Pat Patty, Truman Pocklington; 2. Ravendale Princess Debby, Wayne Meng; 3. Ravendale Princess Lilly, Wayne Meng; 4. Rolling Lawns Jo Prince, Harry Turley & Son; 5. Amestead Clidmill Duchess, Clyde Lebegue.

Junior Champion Female:
Ravendale Princess Stella, Wayne Meng.

Reserve Junior Champion Female:
Maplewood Lane Pat Patty, Truman Pocklington.

Junior Get of Sire (9):
1. Get of Skokie Prince Transmitter, Wayne Meng; 2. Get of Gray View Symbol Pat, Truman Pocklington; 3. Get of Skokie Prince Transmitter, Wayne Meng; 4. Get of C. H. Master Marlene Rock, Wm. Schrage; 5. Get of Dean Burke Belvale, Clyde Lebegue.

Six Head Junior Get of Sire (2):
1. Get of Skokie Prince Transmitter, Wayne Meng; 2. Get of Gray View Symbol Pat, Truman Pocklington.

Fitting & Showmanship Contest Girls (9):
1. Rosalie Bohnenstiepl, Madison; 2. JoAnn Horstmann, Clinton; 3. Gwendolyn Ruth, St. Clair.

Boys (12):
1. Linus Schrage, Clinton; 2. James Horstmann, Clinton; 3. Robert Henss, St. Clair.

Aged Cow (17):
1. Schraglea Joan Roseanna, Linus Schrage, Trenton; 2. Mooseheart Pabst Jewel, Neal Turley; 3. Midline Ormsby Fayne Pat, Lautenschlaeger Bros.; 4. Fobes Maplewood Lane Bertha, Truman Pocklington; 5. Taylor Grove R A Alice Ty, Clyde Lebegue.

Four-Year-Old Cow (7):
1. Traland Illini Babe Patricia, Frank Tracy & Son; 2. Silverhurst Triune Bonnie, Denny Smith; 3. Sch-

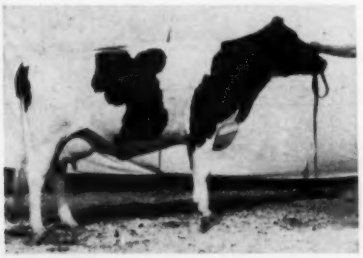

TRALAND ILLINI BABE PATRICIA
1st prize 4-yr.-old, Southern Ill. B & W Show, 1958. Frank Tracey & Son, Jerseyville, Ill.

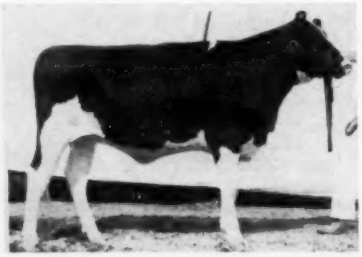

RAVENDALE PRINCESS STELLA
First junior yearling and junior champion Southern Ill. B & W Show, Wayne Meng, Freeburg.

raglea Joan Transmitter, Wm. Schrage; 4. Rolling Lawns Joann Pabst Star, Harry Turley & Son; 5. Hap-Holo Aristus Penny, John Horstmann.

Three-Year-Old Heifer (7):
1. Rose Corner Newmont Posch, Matthew Henrichs; 2. Maplewood Lane Evelyn, Truman Pocklington; 3. Ilclene Sovereign Bonnie, Mary Mueller, Germantown; 4. Ravendale Princess Sandy, Wayne Meng; 5. Maplewood Lane Echo Nancy, Truman Pocklington.

Two-Year-Old Heifer (11):
1. Maplewood Lane Annita, Truman Pocklington; 2. Fessler Crescent Ormsby Linda, John Mueller; 3. Clidmill Pabst Hartog Lucy, Clyde Lebegue; 4. Peggy Vale Pabst Raven, Lautenschlaeger Bros.; 5. Maplewood Lane Echo Beauty, Truman Pocklington.

Two-Year-Old Heifer (3) (Dry):
1. Maplewood Lane Cookie, Truman Pocklington; 2. Fessler Crescent Montvic Missy, Frank Tracy & Son; 3. Hap-Holo Only Mabel, John Horstmann.

Senior & Grand Champion Female:
Schraglea Joan Roseanna, Linus Schrage.

Reserve Grand Champion Female:
Maplewood Lane Annita, Truman Pocklington.

Produce of Dam (7):
1. Produce of Schraglea Queen Joan, Wm. Schrage; 2. Produce of Mooseheart Butterboy Star, Harry Turley & Son; 3. Produce of Midline Carnation Fayne, Lautenschlaeger Bros.; 4. Produce of Maplewood Lane Bessie Echo, Truman Pocklington; 5. Produce of Gray View Rag Apple Mitzi, Clyde Lebegue.

Best Mammary System:
1. Maplewood Lane Annita, Truman Pocklington; 2. Midline Ormsby Fayne Pat, Lautenschlaeger Bros.; 3. Entry, Truman Pocklington; 4. Rose Corner Newmont Posch, Matthew Henrichs.

Senior Get of Sire (6):
1. Get of Crescent Beauty Type Admiral. Truman Pocklington; 2 Get of Adson Piebe Inka, Lester Helms; 3. Get of Crescent Beauty Type Admiral, Fred Robinson.

Dairy Herd:
1. Maplewood Lane Farm; 2. Clidmill Farm; 3. Sunny J. Farm; 4. Midline Farm.

Breeders Herd:
1. Maplewood Lane Farm; 2. Clidmill Farm; 3. Ravendale Farm; 4. Schraglea Farm; 5. Ravendale Farm.

District Herd:
1. Clinton; 2. St. Clair; 3. Jersey; 4. Bond.

WARREN CO. FAIR (N. J.)

Paul Dann, manager of Pineyhill Farms, Washington, N. J. reports that 109 head were exhibited in the Holstein classes at the Warren County Farmers' Fair, Harmony, N. J., August 15th, with Fay Carey, Pine Plains, N. Y. placing the classes. The Grand Champion female was Slate Falls Prince Teake Rosie, shown by Slate Falls Dairy Farm, Blairstown, with Reserve honors going to the second prize winner in the same class (4y and over), Tranquillity Sweet Mechthilde, shown by Tranquillity Farms.

Barbara Foster, Blairstown 4-H girl, showed the junior champion female, Benton Sovereign Willa, winner of the senior yearling class. Pineyhill Prince Phineas, yearling bull shown by Henry Douma, Hackettstown, was Grand Champion bull.

Other first prize winners were exhibited by Harry B. Stout & Son, Belvidere; Gibbs Farms, Allamuchy; Pineyhill Farms, Washington; and Arden Foster, Blairstown.

The 19th Oneida Club Sale

Tuesday — Oct. 21st — Paris Hill, N. Y.

All cattle hand picked by Miles B. Marshall working with the sale committee. Most are from Bang's Certified Herds and Vaccinated. All from T. B. Accredited Herds. All usual health precautions. This is a quality sale — you will like the cattle.

50 Registered Holsteins

Featuring This "VG" Duke Daughter

SHOULD BE MILKING 100 LBS. A DAY AT SALE TIME

HARDEN FARMS DUCHESS GAIL (VG)

2y	305d	3X	18,829 M	644 F
3y	365d	3X	20,280 M	744 F

This young cow, born 8-27-52 was fresh Aug. 7th. Out of a King Var daughter, her dam is a full sister to Harden Farms King Anne, 1st 3-year-old ESE, 1949 — 726 at 4y.

— Consignors To Date —

I. O. ROBERTS
HAROLD KESSLER
ROY JONES
JONES BROS.
ROLAND SCHALLENBERG
ROBERT SCHALLENBERG
ADOLPH ANDEREGG
GEORGE F. TYLER
HUGH JONES
ERNEST C. PUTNAM
COUNCIL ROCK FARM
PETER LAMPMAN
WILLIAM SHELDON
DAVE ROBERTS
FRED H. HENKLE
A & M TOWNSEND
ELMER BURKERT
OSCAR BURKERT
U. OERTLE & SON
OWEN OWENS
CARL HACKLEY
CLIFF COLLINS & SONS
ECKEL BROS.
RUSSELL PHELPS
HARDEN FARMS
FLOYD CLARK
CHARLES CLARK
REGINALD DAVIES
GIFFORD TIMIAN

Oneida County Holstein Club

Hugh I. Jones, Remsen, N. Y. — Sale Chairman

★ R. Austin Backus, Inc. ★

Sales Mgr. and Auctioneer — Mexico, N. Y.

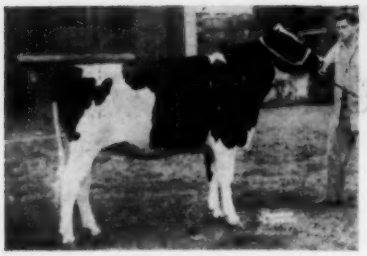

SPRING FARM FOND JULIETTE
First Senior Yearling Heifer, C. N. E. J. M. Fraser, Streetsville, Ont.

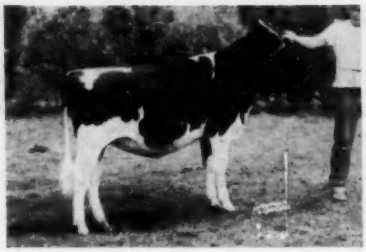

LARRAN R B WENDY
First Senior Calf & Reserve Junior Champion, C. N. E. Barbara Pickard, Oakville, Ont.

CLAIRDALE HOPEFUL SHARON
First Dry 2-yr-old Heifer at C. N. E. Gordon R. Sinclair, Burlington, Ont.

CNE (from page 28)

Bull, Junior Calf (12 entries):
1. J. M. Fraser, Streetsville, on Spring Farm Reflection Pat 264351; 2. Ashville Farms Ltd., Milton, and Forest Lee Farms Ltd., Springfield, on Forest Lee Rockette Centurion 264137; 3. Sheffield Farms, St. George, on Sheffield Supreme Stardust 264221; 4. A. G. Hunter, Burlington, on Hunterholm Maple Wayne 264109; 5. D. S. Dunton & Sons, Brampton, on Glenvue Reward 264093; 6. Jack Bryans, Brampton, on Hanlan Voyageur Hope 266072.

Bull, Senior Calf (24):
1. Ephraim Fried, New Dundee, on Friedview Benefactor 262615; 2. Sheffield on Supreme Ovation 262408; 3. R. D. Graham, Erin, on Grahaven Benefactor Dictator 263037; 4. Fraser on Spring Farm Supreme Reflection 262902; 5. B. & E. Stewart, Stoney Creek, on Hyland View Royal Voyageur 264969; 6. J. A. Hamilton, Markdale, on Hamcroft Monarch 264233; 7. W. J. Knapp, Galt, on Greenwood Enterprise; 8. J. Howard Hamilton, Brantford, on Bluebird Reflection Governor 263985.

Bull, Junior Yearling (10):
1. Ewen, James A. & Geo. Caldwell, Shanty Bay, on Glenafton Tribute Lad 260426; 2. R. Bruce Reid, Glanford, on Reid Manor Model King 262151; 3. Francis B. McKibbon, Glanford, on Wakefield Masterpiece 262119; 4. R. R. Dennis, Oak Ridges, on Thames Crest Centurion Royal 260788; 5. Fradol Farms Ltd., Brampton, on Fradol Skipper Rosafe 260796.

Bull, Senior Yearling (7):
1. A. H. McKane, Georgetown, and C. J. Cerswell, Beeton, on Bond Haven Crusader Champ 258736; 2. M. C. Campbell & Sons, Stroud, on Browview Pabst Baron 260321; 3. Harold Metzger and Delton Shantz, Wallenstein, on Fair Farm Fond Prince 258935.

Bull, 2 years (13):
1. Sheffield Farms and Howard Gowland, Milton, on Sheffield Supreme Chico 256606; 2. Sheffield on Sheffield Supreme Dusty 257580; 3. Dennis on Kinrara Royal Prince 259848; 4. Ashville on Glenalcomb Pabst Ideal 255055; 5. Fraser and Fred B. Griffin, Burgessville, on Spring Farm Ormsby Ajax 254864; 6. McKane and Harry Moore, Terra Cotta, on Emeraldale Royal Sultan 256144.

Bull, Aged (5):
1. Fraser and Wilfred Leslie, Georgetown, on Spring Farm Fond Piebe 251859; 2. T. John Williams, Meadowvale, on Brecknock Prince Armand 252096; 3. Floyd Becker, Ayr, on Beckhaven Rag Apple Souvenir 250586.

Senior and Grand Champion Bull:
J. M. Fraser and Wilfred Leslie on Spring Farm Fond Piebe 251859. **Reserve:** Sheffield Farms and Howard Gowland on Sheffield Supreme Chico 256606.

Junior Champion Bull:
A. H. McKane and C. J. Cerswell on Bond Haven Crusader Champ 258736. **Reserve:** Ephraim Fried on Friedview Benefactor 262615.

Cow, Aged, Dry (20):
1. R. J. Stewart, Streetsville, on Segis Rag Apple Evelyn Darkey 106-5804; 2, 5 & 9, Fraser on Avonlaide Fond Pearl 1086005, Spring Farm Fond Juliana 1042933 and Spring Farm Fond Memory 911013; 3, & 8, Sheffield on Beaverloch Texal Doreen 830091 and Sheffield Paulette Colleen 1045059; 4. G. R. Sinclair, Burlington, on Rag Apple Posch Again 956953; 6. Jas. L. McKane, Inglewood, on Lochdell Fond Opportunity 1003667; 7. Dunton Fon Glenvue Corliss Midnight Joe 978118; 10. Howard Hamilton on Bluebird Fond Lady 1073292.

Heifer, 4 Years, Dry (13):
1. R. F. Brown, Paris, on Lochinvar Ruth Fond Hope 1146475; 2. J. A. Hamilton on Hartog Hilda 1112332; 3 & 4, Fraser on Vinedale Princess Hope 111-3745 and Spring Farm Sparkling Jewel 1110648; 5, E. Gordon Atkinson, Barrie, on Eventide Laura 1095194; 6. Miss Helen H. Howell, Brantford, on Faforit Sally Pabst 1099198; 7. Lloyd Braiden, Erin, on Glenmore Royal Lady 1109613.

Heifer, 3 Years, Dry (7):
1. R. F. Brown on Browndale Voyageur Dixie 1133574; 2. Dunton on Glenvue Noelle DeKol 1171799; 3. Fraser on Spring Green Linda Hope 1185-758; 4. Ashville on Ashville Queen Tulip 1156962.

Heifer, 2 Years, Dry (20):
1. Sinclair on Clairdale Hopeful Sharon 1228442; 2. Fraser on Grey Home Reflection Juliette 1251365; 3. Edmund Peachey, Malton, on Shadelawn Walhill Polly 1222153; 4. A. H. McKane on Emeraldale Model Julia 1276013; 5. A. Seiling, Elmira, on Seiling Little Wing 1225563; 6. Ashville on Ashville Queen Ivy 1232074; 7 — 8, Dennis on Elmcroft Inka Snowdrop Sady 1240225 and Allois Diplomat Sally 1232482.

Heifer, Senior Yearling (33):
1. Fraser on Spring Farm Fond Juliette 1289876; 2. J. A. Hamilton on Hamcroft Vivian 1288695; 3. Wilfred Leslie on Alluvialdale Pabst Fond Cleopatra 1294251; 4. John H. Gillespie, Galt, on Derry Meadow R. A. Reflection Linda 1299729; 5. Merl Schenk, Oakville, on Quilchena Norma B. Juliet 1318598; 6. Peachey on Shadelawn Margo Richard 1313166; 7. Matthew A. McDougall, Hannon, on M and M Ranch Ajax Midnight 1295955; 8, Sheffield on Sheffield Reflection Dot 1301-511.

Heifer, Junior Yearling (26)
1. Sheffield on Sheffield Supreme Kate 1321565; 2 & 4, Fraser on Spring Farm Reid Reflection 1319648 and Spring Farm Reflection Juliette 131-9649; 3. Seiling on Seiling June Pettie 1317452; 5. Jack H. Taylor, Burlington, on Sparkle Texal Burke 1315917; 6. T.

SPRINGWAY DUTCHLAND LENA ORMSBY (EX)
First Aged Cow in milk at C. N. E. R. F. Brown, Paris, Ont.

PREMIER BREEDER & EXHIBITOR AT C. N. E.
E. A. Innes, Vice-President of the Canadian Holstein Assn., presents the banners to J. M. Fraser, Streetsville, Ont. Holding two of the Spring Farm Holsteins are the Fraser sons, Jack and Jim.—H. F. Assn. of Canada.

JUNIOR & RES. JUNIOR CHAMPIONS (C. N. E.)

At left is Orton Eby with Sheffield Farms' Junior Champion Female, a daughter of the Grand Champion Cow; center is "the happiest girl at the show," 14-year-old Barbara Pickard, Oakville, Ont., with her Res. Junior Champion; Judge J. D. Innes, Woodstock, Ont., at right.—H. F. Assn. of Canada.

A. Bawtinheimer, Brantford, on High Grade Mercena Inka 1328258; 7. Winston Nisbet, Troy, on Summitholm Janice Enterprise 1333509; 8, A. H. McKane on Emeraldale Model Juliette 1331464.

Heifer, Senior Calf (37)

1. Barbara Pickard, Oakville, on Larran RB Wendy 1391725; 2. Irvin B. Brubacher, Bridgeport, on Summit View Joanne Bonnie 1369453; 3. Dunton on Glenvue Nat Prefect 1378943; 4. Fred M. Snyder, Waterloo, on Airvue Goldie Hester 1372843; 5. Knapp on Blanche Glenvenue Inka 1429836; 6. Fraser on Spring Farm Josephine Mary 1368168; 7. Wilfred Leslie on Alluvialdale Cochran Felicia 1361021; 8. Yungblut Bros., Fonthill on Greenview Fannie Model 1377590.

Heifer, Junior Calf (22):

1. Sinclair on Clairdale Eva 1392205; 2 & 6, Sheffield on Sheffield Supreme Margo 1391595 and Sheffield upreme Breeze 1931593; 3. Marsdale Farms, t. Catharines, on Marsdale Model Maiden 1388012; 4. R. F. Brown on K. L. Treasure Kay 1399847; 5, Ashville on Ashville Pabst Grace 1393807; 7. Howard R. Laidlaw, Brampton, on Peel Lodge Design Melinda 1394518.

Heifer, 2 years, in milk (16):

1. Sheffield on Sheffield Supreme Bonnie 1244615; 2. Ashville on Ashville Queen Lindy 1219309; 3. J. Earl Marshall, Hannon, on Jessie Black Magic 1228154; 4, Fradol on Longpark Fond Piebe 1249884; 5. Dunton on Glenvue Ruth DeKol 1220302; 6. Fraser on Spring Farm Ormsby Reflection 1226-620; 7. Douglas A. Gregson, Hillsburg, on Banostine Rosafe Lady 1231822; 8. Wilfred Leslie on Alluvialdale Prospector Queen 1221877.

Heifer, 3 Years, in Milk (22):

1. Sheffield on Re-Echo Texal Karen 1167631; 2 & 6, N. T. Laidlaw, Norval, on Rosafe Inspiration Jean 1178813 and Kaynor Rosafe Inspiration 118-3709; 3 and 4, Fraser on Spring Farm Fond Radiant 1202727 and Spring Farm Fond Maria 1190287; 5 & 9, Irvin Brubacher on Willowbo Fond Hope Betty 1149839 and Summit View Creator Elaine 1151367; 7. R. F. Brown on Springway Maude 1172566; 8, Knapp on Sultan Bessie Elmcroft 1203187; 10. R. J. Stewart on Portadown Toitilla Anne 1163607; 11. Ashville on Ashville Queen Louise 11150092.

Heifer, 4 Years, in Milk (11):

1. Sheffield on Denfield Fond Hope Pansy 1102759; 2. Fraser on Spring Farm Fond Mary 1140166; 3. Becker on Beckhaven Rag Apple Juliette 1111648; 4. Bruce Reid on Reid Manor Della King 1107351; 5. W. A. Calverley, Orillia, on Donahue Pietje Sovereign Lass 1118350; 6. Irvin Brubacher on Summit View Sally Colleen 1095016.

Cow, Aged, in Milk (20):

1. R. F. Brown on Springway Dutchland Lena Ormsby 925866; 2. A. M. Sherwood, Burlington, on Sherholme Elm Villa Abbekerk 1023725; 3. Irvin Brubacher on Summit View Pietje Salome 1026913; 4. Howard Laidlaw on Echo Pabst Maple 979698; 5. Barbara Y. Royle, Oakville, on Twin Rivers Sov-

(Please turn to page 98)

Clip Cows Regularly With

Sunbeam Stewart Clipmaster Animal Clipper

NEW, More Powerful Motor . . . 25% greater speed

CLIPS Cows, Horses Mules, Dogs, faster, better

Nationally known Dairy and Health Authorities say: Clipping prevents dirt accumulation—the chief source of sediment. Clipped cows are easier to keep clean, produce more desirable milk with low bacteria count, less sediment. Overall clipping helps control lice infestation. For best results use Clipmaster animal clipper. Preferred for its size, ease of handling and lasting durability. No. 51, $49.95. (Colorado & West, $50.25.)

Sunbeam CORPORATION
Dept. 160, 5600 W. Roosevelt Rd.
Chicago 50, Ill.
®Sunbeam, Stewart, Clipmaster

MAC-RĀ

Size 2¼" x 3½" 3/16" Thick

PREMIUM NECK TAGS DO THE JOB BETTER COST NO MORE . . .

BIG BOLD 1⅛" HI NUMBERS DEEP ENGRAVED

DU PONT NYLON 50¢

Your choice of four beautiful colors White, Yellow, Red, Blue — numbered as you like 1 to 999

50¢ SOLID BRASS OR ALUMINUM

Large neatly designed metal tag, approx 3 inches high, 2¼ inches wide with deep-engraved numbers on both sides 1⅛" high

MAC-RA's—NEW POLY ROPE NECKLACE—With RB Fastener is years ahead Strong as chain, Water and acid proof, easy on hair Very light and colorful, more humane, only $1 15 complete with choice of tags, 25 and over complete sets $1 00 ea , one sample set $1 00

#1/0 Plated chain 40" long 50c ea

Key rings 15c RB Chain tag fastener 18c ea Complete chain sets with choice of tags and fasteners $1 15 ea 25 and over complete sets $1 00 ea., One sample set $1 00

WRITE for FREE - Illustrated Price List

ALL ORDERS POSTPAID

Check with order please

WE'RE AS CLOSE AS YOUR MAIL BOX

MAC-RĀ COMPANY

SANTA BARBARA, CALIF. P.O. BOX 1409

DUNLOGGINS AT CEDAR BROOK

Our herd made up of dtrs. of **North Star Lincoln Lad**, by "Follow On", +85 lbs. on 20 pairs; **North Star Victor Bess Burke**, by Dunloggin Victor, 2X records to 614 lbs; **Cedar Brook Invincible**, by C C Invincible, bringing in Proud Sally and Adeen.

Alvin Burman & Son — Cedar, Minnesota

COMPLETE SALE SERVICE for the Western States or wherever Good HOLSTEINS Grow.

R. E. EVERLY, Sale Mgr.

616 New World Life Bldg.
SEATTLE 4, WASHINGTON
(Phone: Eliott 2678)

Holstein Sales

We have conducted many of the largest Holstein and real estate dispersals for several of the leaders of your industry. Call us when you are ready! We'll work with you on a guaranteed basis and put up real money. You'll know what you're doing then.

CHAS. VOSBURGH, Auctioneer
Cortland, N. Y. (Dial SK 6-8133)

OFFICIAL CANADIAN EXTENDED PEDIGREES

"They Help You Sell"

Up-To-Date — Complete — Unmatched For Facts

Typewritten, 4-gen., 2 Colours, one carbon copy	$2.50
Mimeographed in one colour—25 copies	4.00
Additional copies beyond 25 — 2 cents each	
"Who's Who in Canadian Holstein Sires" — per copy	1.00

PEDIGREE DEPARTMENT
THE HOLSTEIN-FRIESIAN ASSOCIATION OF CANADA
BRANTFORD, ONTARIO, CANADA

Top M.A.B.C. Bulls

MILSONS ORMSBY DESIGN 1053895 (VG-GM)

22 daus.	13559 M	3.78%	513 F
22 dams	13428 M	3.64%	488 F
	+131 M	+.14%	+25 F

23 daus. classified ave. 82.4
1 EX; 4 VG 13 GP 5 G
Sire: Milsons Sir Bess Bessie EX
Dam: Milsons Ormsby Bess Rose EX

Produce

Top Daughters

MAPLECREST FOBES DESIGN BESSIE (EX)

Daughter

2-4	365d	2X	16677 M	3.6%	603 F
3-8	341d	2X	15135 M	3.8%	573 F
4-10	311d	2X	18528 M	3.7%	682 F
5-11	365d	2X	18926 M	3.9%	731 F

Frozen semen available for selective mating.

Write direct to - - -
MICHIGAN ARTIFICIAL BREEDERS COOP., INC.
3655 Forest Rd. Box 511
East Lansing, Michigan

E. STATES (from page 22)

Newbury, Vt.; 7. Lecal Star Theresa 3680411, L. E. Caldwell & Sons, Turner, Me.; 8. Goldendale Master Beverly, Paul Rosenthal.

Dry Cows, 4 Years and Over:
1. Moncony Aristocrat Natalie 3762-635, Freebaer Farms; 2. Council Rock Mistress Martha 3654614, Paul Rosenthal; 3. Brigeen Golden Jacky 4020837, Brigeen Farms; 4. Sue Townshend Suzette 3922539, Townshend Morgan Holstein Farm, Bolton, Mass.; 5. Flying Cloud Liza Rosa 3862151, Brigeen Farms.

Long Time Production (10)
1. Bennland Klaude Holly 3122911, Ridgely Farms; 2. Brookmere Dixie Begins 2877198, Mallary Farm; 3. Lecal Betty Nobs 2983908, L. E. Caldwell & Sons; 4. Hartsbrook Barny Pansy 3040-057, Hartsbrook Farm; 5. Glenrest Dean Jean Rene 2860825, Mallary Farm; 6. Bayfield Grawin Fern 3167509, Bayfield Farm; 7. Knotty Oak Ormsby R. A. Cleo 3783939, Howard A. Kimball & Sons; 8. Shaws Crete Tidy Una Pauline, Shaw's Ridge Farm; 9. Osborndale Valeria 3342985, Whirlwind Hill Farm, Wallingford, Conn.; 10. Candy Ormsby Canary (VG) 2800983, David McNeilly, Brandon, Vt.

Junior Champion Female
Freebaer Reflection Beauty 4487515, Freebaer Farms.

Senior and Grand Champion Female:
Poestenkill Model Bubbles 3849266, Beacon Milling Co.

Reserve Champion Female:
Bennland Klaude Holly 3122911, Ridgely Farms.

Dairy Herd (10)
1. Beacon Milling Co.; 2. Howeacres; 3. Tum-A-Lum Farm; 4. Ridgely Farms; 5. Maple View Farms.

Best 3 Females (16)
1. Howeacres; 2. University of New Hampshire; 3. Maple View Farms; 4. Brigeen Farms; 5. Mallary Farm.

Get of Sire (9)
1. Get of Amcana Dictator Model, Beacon Milling Co.; 2. Get of Walker Homestead Dawn, Howeacres; 3. Get of Brigeen Golden Foremost, Brigeen Farms; 4. Get of Gray View Pansy Pilot, Maple View Farms; 5. Get of Cochran Sovereign Baron, Freebaer Farms; 6. Get of Osborndale Ivanhoe, Tum-A-Lum Farm; 7. Get of Blueberry Mr. Erick Rag Apple, Howard A. Kimball & Sons; 8. Get of Hurlwood Conqueror, Hurlwood Holstein Farm, Ashley Falls, Mass.; 9. Get of Sir Ormsby Alice, Hartsbrook Farm, Hadley, Mass.

Produce of Dam (12)
1. Produce of Lorraine Kimpre Direct, Maple View Farms; 2. Produce of Buderwin Tidy Ormsby, Brigeen Farms; 3. Produce of UNH Dauntless Philippa, University of New Hampshire; 4. Produce of Weber Aristocrat Bubbles, Beacon Milling Co.; 5. Produce of Freebaer Snowden Sally, Freebaer Farms.

Premier Breeder & Exhibitor
Freebaer Farms.

State Herds
1. New York; 2. Maine; 3. Vermont; 4. New Hampshire; 5. Rhode Island; 6. Massachusetts; 7. Connecticut.

Best Udder
1. Freebaer Baroness Carita, Freebaer Farms.

Best Cow in Milk Bred By Exhibitor
Howacres Homestead Jane, Howeacres Farm.

Tom Elder Awards (for outstanding 4 H work)
1. Joyce Kinney, Conn.; 2. Wayne Thayer, N. H.; 3. Donald Kelso, Mass.; 4. Alex Simmons Jr., R. I.; 5. Stephen Briggs, Maine; 6. Calvin Walker, Vt.

EASTERN STATES NOTES

Osborne C. West of Hartsbrook Farms, Hadley, Mass., has been exhibiting Holsteins at the Exposition for 36 years. He has missed only one year, starting as a 4-H exhibitor in 1923.

We were pleased to meet an old friend here, Alvaro Munoz of Bogota, Colombia, up for just a week with his daughter Dolores, who will be staying for a more extended visit with friends in New York. Al was the owner of Smithland Supreme Champion, famous twice All-American sire purchased several years ago from Forsgate Farms. "Champion" died the week previous at 12 years of age. He sired the Junior Champion at their 1958 show.

We had the pleasure of helping to celebrate the 35th wedding anniversary of DeWitt and Gertrude Mallary as their dinner guests September 15th. It was a busy week for them . . . DeWitt is Chairman of the Board of Trustees of the Exposition, and Mallary Farms were the second highest money winners in the Holstein show.

Quite a few of the "Boys from Brattleboro" were on hand for the Holstein showing . . . Bob Rumler, John Cooper, Glen Householder, Hod Norton, George Barrett, and of course Fieldman Allen Crissey. Things are booming up there now with the new registration fee schedule going into effect November 1st. The office is running over-time to handle the flood of applications coming in ahead of the deadline. Are YOUR calves over six months old all registered? You can save money by doing it NOW.

We heard that the Ted Langdells (popular New England Holstein auctioneer) have a new baby daughter.

This is our favorite fair in all of America — a beautiful plant with black-topped streets, landscaped lawns, and attractive brick buildings — and expertly managed by Jack Reynolds (former manager of the Wisconsin State Fair). It is not subsidized by any state or municipal government, but it is the pride of the citizens of all six of the beautiful New England states, and they support it liberally by their exhibits and their attendance. The total gate for the first three days was at a record-breaking level. The Queen's Grenadiers and the Scots Guards, making their first appearance in the U.S., were packing the coloseum for the evening shows, and the Roy Rogers and Dale Evans show was proving as popular here as it was earlier at the mid-west state fairs. Unless marred by bad weather the remainder of the week it looked like an all-time high.

The Thomas Elder Memorial awards to the leading 4-Hers of each of the New England states were as follows: Joyce Kinney, Connecticut; Wayne Thayer, New Hampshire; Donald Kelso, Massachusetts; Alec Sim-

mons, Jr., Rhode Island; Stephen Briggs, Maine; and Calvin Walker, Vermont.

Stephen Briggs, Turner, Maine showed the Grand Champion of the 4-H Holstein show, a heifer calf named Brigeen Miss Maine that placed third in the open show. Ralph V. Caldwell, also of Turner, had the winning junior yearling, and Robert J. Rutherford, North Haverhill, N. H. won the senior yearling class and was also judged the champion Holstein showman.

Ridgely Farms brought back the Allen Crissey Trophy to the Holstein breed this year (the Brown Swiss boys have been giving us a bit of competition for it) with Ridgely M Proud Queen, an Excellent daughter of Baker Farm Dunwood Pride with a 4-year-old 2X record of 25,156 lbs. milk, 3.9%, 988 lbs. fat. This trophy goes to the highest record animal of any breed that places in the money in the open show, either as an individual or in one of the group classes. The "Queen" cow showed in Ridgely's 6th prize Produce of Dam.

National Director and Mrs. Murray Wigsten (New York) were interested to see the dam of their new Shaws Ridge bull place third in the hot 4-year-old class. The bull is Shaws D C T Fame, a son of Shaws Dauntless Crete Tidy (EX-GM) who is owned jointly by Wigstens' Highline Farm, N. A. Briggs & Son, and R. Alton Wright—all of Eastern New York.

COLORADO (from page 26)

Senior Get of Sire:
1. Get of Gray View Burke Lad 1124617, Colorado State Hospital; 2. Get of Woodcraft Watson Fobes 993-812, Hillside Dairy; 3. Get of Leongard Strate Ideal Ted 1229705, Ted Donley.

Produce of Dam:
1. Produce of Elmwood Van Beers Crescent 2762659, Arjay Farms; 2. Produce of Institute Edna Triune, Colorado State University; 3. Produce of Burchris Jule Lila 3762393, Arjay Farms; 4. Produce of Woodcraft Hilldon Watson 2999711, Hillside Dairy; 5. Produce of 8P Truth Butter King Conductor 3096265, Robert C. Montgomery; 6. Produce of Curtiss Candy Invincible 1056882, Colorado State Hospital.

Breeder's Young Herd:
1. Duane R. Fisher; 2. Arjay Farms; 3. Robert C. Montgomery; 4. Ted Donley; 5. Mrs. C. W. Henry; 6. Virginia Lee Croissant.

Best 3 Females:
1. Colorado State Hospital; 2. Robert C Montgomery 3. Colorado State University; 4. Hillside Dairy; 5. Floyd Adler; 6. Mrs. C. W. Henry.

Dairy Herd:
1. Hyde Park Dairy, Pueblo, Colo.; 2. Arjay Farms, Ft. Collins, Colo.; 3. Hillside Dairy, Pueblo, Colo.; 4. Colorado State Hospital, Pueblo, Colo.

District Herd:
1. Larimer County, District I; 2. Weld County District II; 3. Pueblo County, District III.

Premier Exhibitor:
Floyd Adler Longmont Colo.

Premier Breeder:
Colorado State Hospital Pueblo, Colorado.

Every day more and more dairymen say—

"you can't beat Gargon

(Squibb Thiostrepton-Neomycin in Plastibase®)

for cleaning up MASTITIS fast!"

GARGON attacks all 9 types of mastitis-causing bacteria

INTRODUCED LESS THAN A YEAR AGO, Gargon is already one of the best known, most highly respected anti-mastitis products available anywhere today. Gargon's reputation is growing by leaps and bounds as more and more dairymen discover the speed and economy of treating their cows with the *newest anti-mastitis product now on the market which attacks all 9 types of mastitis-causing bacteria.*

● **GARGON** is the *only* over-the-counter mastitis product which contains Squibb's new antibiotic, thiostrepton, plus neomycin, to penetrate the mastitis "resistance barrier." Gargon attacks even those mastitis-causing bacteria which have become resistant or immune to the older antibiotics commonly used against mastitis.

● **GARGON** does not depend on extremely high dosage for its effectiveness. Smaller amounts of the antibiotics in Gargon do a more reliable, faster clean-up job. Gargon is safe and cannot harm the most delicate udder tissue.

● **GARGON** controls mastitis with a wider range of anti-bacterial activity than either of the 3 broad spectrum antibiotics, the triple sulfas, penicillin, streptomycin or neomycin.

● **GARGON** is fast and economical. (Ask for Gargon in the money-saving, time-saving 12-syringe Barn Box.)

FREE BOOKLET on prevention and treatment of mastitis. Write for your copy to: SQUIBB, *Veterinary Dept.,* 745 Fifth Ave., New York 22, N. Y.

For accurate diagnosis of mastitis, consult your veterinarian.

SEE HOW GARGON, made with exclusive Plastibase, treats the infected udder tissue with "clinging action." Gargon does not mix with, and treat, the unusable milk.

Think of an infected quarter as a balloon.

1. EMPTY. You milk quarter dry and instill Gargon.

2. HALF-FULL. As quarter fills with milk, balloon "expands." Gargon floats on milk, rising with it.

3. FULL. Udder is fully expanded. Full potency antibiotics are brought in contact with vital upper tissues.

4. HALF-EMPTY. As milk level drops at next milking, Gargon clings to udder tissue to help clean up infection fast.

5. EMPTY. Gargon treats tissue, not milk! Gargon does not milk out prematurely.

© OLIN MATHIESON CHEMICAL CORPORATION, 1958
PLASTIBASE® and GARGON are Squibb trademarks.

SQUIBB — A NAME YOU CAN TRUST

Holstein Letterheads

Modern individual business stationery will add distinction to your Holstein enterprise. Inexpensive — 500 sheets and envelopes (Hammermill Bond) $16.70 and up.

Send for NEW portfolio of sample letterheads now in use by leading breeders from coast to coast, suggesting many different designs, color combinations, type faces, cuts, decorations, etc. Price list included.

THE CORSE PRESS, Inc.

Sandy Creek, Box A, New York

"Holstein Printers Since 1885"

NEW! HERCULES UNIT Applied in 30 seconds

Lower Priced

TAG-EZE Cattle Markers

$12.00 Per Dozen F.O.B. Newport

- Heavy Brass Tag
- Bright Finish, Twisted Link, Welded Chain
- Extra Heavy "S" Hook Fastener

Tag Size 2¾" x 2¼" Plier - $1.00 ea. Est 1902

NATCO 133

NATIONAL BAND & TAG CO. Est. 1902

P. O. BOX 6-254, NEWPORT, KY.

Free Catalog listing complete line. Plastic and aluminum markers. Plain and colored Cattle Ear Tags. Livestock supplies.

VETERINARY PRODUCTS DIRECT to YOU

All the latest effective treatments employed by leading veterinarians and herdsmen. *Discounts available on quantity shipments.*

Write today for your FREE Veterinary Catalog.

ANCHOR SERUM CO.

of INDIANA, INC.

INDIANAPOLIS 6, INDIANA

MARYLAND (from page 24)

at the fairgrounds. As a senior yearling she made 658 lbs. and as a junior 3-yr-old, 726 lbs. — now fresh as a junior 4-yr-old. She is a daughter of Winterthur Zeus Burke Champion and is a real beauty except that she had the misfortune to lose part of her tail.

This reporter was in high class company on the plane from Baltimore to Syracuse — C. B. Smith and Dr. Gordon Cairns were also passengers. C. B. included Maryland in his lengthy travels in search of top animals for the forthcoming Chicago Classic and Dr. Cairns was going to Syracuse to judge Ayrshires.

Standing 1-2-3 in the 2-year-old bull class were last year's All-American Senior Yearling, a Nominated Bull Calf of 1956, and the Reserve All-American Bull Calf of 1956. The winning Aged Bull was Honorable Mention last year. Among the mature females shown the All-American honors are too numerous to be listed.

The building formerly given over to the dairy breeds for their booths was converted this year into a high class eating place featuring a milk bar; beef, chicken, or pork barbecues —by far the best place I have yet found to eat at a fair. The restaurant is the result of cooperation by the Md. P.D.C.A. with the corresponding beef, hog and poultry associations. I was told that by 4:00 p. m. on show day more than 6,000 half-pints of milk had been consumed—sold as white or chocolate milk, in milk shakes and sodas. The meat and poultry products were also in much demand with the beef and pork roasts and half-chickens being barbecued over charcoal — a method calculated to induce hunger in the spectators.

The out-of-state exhibitors this year were Howard Weiss and Hubert S. Miller & Son of Pennsylvania, and J. B. Schaefer (Pineyhill) from New Jersey. The Pineyhill string included the Grand Champion Cow plus two of her daughters and a granddaughter —all of the latter three in the money also. —R. H. H.

C.N.E. (from page 95)

ereign Kate 961893; 6. Dunton on Glenvue Rosine Midnight 1044048; 7. Robert M. Perrin, Ayr, on Meadow Lee Madge Celebrity 1014226; 8. Fraser on Nancy Comet Fond Hope 956931; 9. Ross Anderson & Sons, Harriston, on Cherry Lane Texal Ina 1036080; 10. Knapp on Lordell Farms Ambassador Dewdrop 1023650.

Senior and Grand Champion Female: Sheffield Farms on Re-Echo Texal Karen 1167631. **Reserve:** Sheffield Farms on Denfield Fond Hope Pansy 1102759.

Junior Champion Female: Sheffield Farms on Sheffield Supreme Kate 1321565. **Reserve:** Barbara Pickard on Larran RB Wendy 1391725.

Senior Get of Sire (6): 1. Fraser (by Spring Farm Fond Hope 212300); 2. Howard Laidlaw (by Bond Haven Rag Apple Maple 218036); 3. Dunton (by A.B.C. Midnight Joe 213-459); 4. Ashville (by Forest Lee Hope King 242131).

Breeder's Herd (5): 1. Fraser; 2. Sheffield; 3. Irvin Brubacher.

Progeny of Dam (12): 1. Sheffield and Gowland (from Parkcroft Texal Caroline 914632); 2. Sherwood (from Sherholme Royal Abbekerk 725299); 3. Fraser (from Spring Farm Juliana 739186); 4. Irvin Brubacher (from Summit View Grand Salome 912652); 5. Howard Laidlaw (from Darven Eva 635861); 6. Fradol (from Maplenix Juliana 926065).

Junior Herd (3): 1. Sheffield; 2. Fraser; 3. Dunton.

Junior Get-of-Sire (7): 1 & 3. Fraser (by Spring Farm Reflection 248207 and Spring Farm Fond Hope 212300); 2. Sheffield (by Rosafe Sovereign Supreme 249633); 4. Dunton (by Rosafe Prefect 244626).

County Herd (10): 1. Peel; 2. Brant; 3. Halton; 4. Waterloo; 5. Grey; 6. Wentworth; 7. Simcoe; 8. Wellington; 9. Welland; 10. Haldimand.

GRAND AND RESERVE CHAMPIONS AT C. N. E. John Malcom (center), Sheffield Farms, St. George, Ont., flanked by Mac Logan (left) at halter of the Grand Champion Cow (3-yr-old in milk), and Orton Eby, Sheffield Farms herdsman, with the Res. Grand Champion—H. F. Assn. of Canada.

ALL-MISSOURI BLACK & WHITE SHOW, OZARK EMPIRE FAIR

The tenth annual All-State Show got under way at Ozark Empire Fair, Thursday, August 14, at Springfield, where 134 head catalogued, plus probably some two dozen from the Junior Show, paraded before the well-known breeder-Judge, Elmer Dawdy of Kansas. These represented 31 breeders from six districts. Both quality and number seemed up from last year.

Ledarno Triune Glad, a Senior Yearling son of the perennial Grand Champion Seluhm Triune Missouri Boy, was Junior Champion bull, while his sire, now Excellent, was again Senior and Grand Champion. Junior Champion female was the winning Senior Yearling, Tabur Cochran Baroness, a daughter of the well known Sovereign Cochran. Senior and Grand Champion cow was the Excellent, T. A. Burgeson & Son, Tabur Sylv-O-Gram Peg, showing at her best. In the final event of the day, the District herds placed as follows:

1. West Central District. 2. Southwest District. 3. Northeast District. 4. East Central District. 5. Missouri Valley District. 6. Central District.

Bull Calves:
1. Ledarno Walker Hope, Plank & Plank; 2. Tabur Cochran Alex,—Burgeson; 3. Paganok Triune Shirley Lad,—Paganok.

Junior Yearling Bulls:
1. Seluhm Triune Black Pitch, — Paul Selken; 2. Ledarno Triune Star,—Plank & Plank; 3. Free Art Pabst Jess Leader, — Art Freeman.

Senior Yearling Bulls:
1. Ledarno Triune Glad, — Plank & Plank; 2. Carlin's Hilltop Inka Dean,—Allen and Jerry Cover.; 3. Rod-Gar Burke Sovereign Homer—Rodney Garnett.

Two-Year-Old Bulls:
1. Seluhm Black Triune, Selken & Kissee; 2. Ledarno Missouri Boy Mars, —Plank & Plank and Steele & King; 3. Clanyard Anthony Sensation, —Kissee & Williams.

Aged Bulls:
1. Seluhm Triune Missouri Boy, — Plank & Plank; 2. Ledarno Missouri Boy Chip, — Kissee and Plank & Plank; 3. Sir Paganok Herod, — Donald Farmer.

Heifer Calves:
1. Lilly Madcap Mo.,—Steele & King; 2. Seluhm Missouri Rosa,—Paul Selken; 3. American Ideal Jaine, — Steel & & King.

Junior Yearling Heifers:
1. Tabur Cochran Ronda,—Burgeson; 2. Susanne Ormsby Pabst,—Steele & King; 3. Seluhm Triune Missouri Winnie,—Selken.

Senior Yearling Heifers:
1. Tabur Cochran Baroness,—Burgeson; 2. Tabur Cochran Stella,—Burgeson; 3. Fobes Johanna Barbara,—Juliette Kissee.

Junior Get of Sire:
1. Get of Sovereign Cochran,—Burgeson; 2. Get of Seluhm Triune Missouri Lad, —Selken; 3. Get of Maview Sidney Royal Pilot,—Paganok.

Aged Cows:
1. Sadie Supreme Fond Hope,—Burgeson; 2. Springside Lou Shirley,—Paganok; 3. Hack Clyde Hill Paganok, —Hackmann.

Four-Year-Old Cows:
1. Tabur Supreme Fay,—Burgeson; 2. Seluhm Rose Kickapoo,—Selken; 3. Paganok Amalie Clovia,—Pagnok.

Three Year Old Cows:
1. Vinlac Rag Apple Nell, Burgeson; 2. Paganok Amalie Mila,—Eleanor L. Meyer; 3. Paganok Amalie Gem,— Paganok.

Two-Year-Old Cows:
1. Paganok Amalie Oneida,—Paga-

KNOW THIS FELLOW?

Of course you do! He's an ordinary old rat . . . the kind that eats and wastes $10 worth of feed per year. *Just imagine!* For what a single rat costs, you could buy enough Purina Nursing Chow and Calf Startena to feed a calf for over a month!

Unfortunately, most dairy farms have more than one rat. And just because you never *see* one, don't get the idea that your place doesn't have 'em. Rats move about mostly at night, seldom show themselves in daylight. Each rat you see probably represents a dozen or so in hiding. So rats could be costing you $100 or more each year.

Cold weather drives rats indoors where they do the most damage. That makes fall an ideal time to kill them. And an ideal way to do this job is with Purina Rat Control. Rats never become bait-shy of this choice grain covered with Pival, a tasteless and odorless chemical. They love it . . . right up to the very last!

Your Purina Dealer is the man to see for this new kind of rat killer. He's at the Store with the Checkerboard Sign.

RALSTON PURINA COMPANY
St. Louis 2, Missouri

(99) 2297

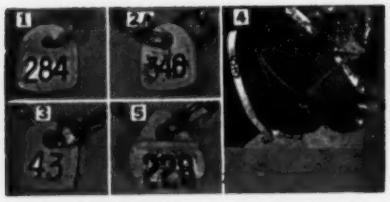

Long-life, snag-proof Ear-tag, legible 25 ft. Ideal for day old calves and grown animals, 16c. Neck Chains, Neck Straps 95c up. Anklets, numbered 30c. Postpaid. All products of DuPont. Write for leaflet, sample and nearest dealer.

BOCK'S CATTLE-IDENT Co.
P.O. BOX 133 MATTOON, ILL.

FOR SAFER—SURER CLEANING AFTER CALVING
USE Dr. LeGear's COW CLEAN
Dr. LeGear, Inc., 4161 Beck, St. Louis 16, Mo.

CHAUTAUQUA CO. CLUB
Sales Service
Let us help you select your kind of Holsteins from the herds of our 172 Club members. Harley J. Dickinson
Sales Agent, Hanover Rd., Forestville, N. Y. Phone: Silver Creek 626-R-2

ELGIN COUNTY HOLSTEIN BREEDERS CLUB
Noted for Type and Production
W. D. Shore, Sales Agent
RR 6, St. Thomas, Ontario, Can.

Canadian Holsteins
SAM GOUGH
Sales Agent in York, Simcoe, and Ontario counties. Over 800 herds to choose from. We make all necessary export arrangements. Phone Toronto Axminster 3-4023. Write: Sam Gough, Milliken, Ontario, Canada.

PATENTED
KANT-KOM-OFF COW BLANKETS
A BETTER BLANKET AT A LOWER PRICE
FREE CATALOG
R. LAACKE CO.
"Cow and Sheep Blankets for 60 Years"
106 W. Walnut St. • Milwaukee, Wis.

nok; 2. Liberty Tinkerbell Queen Sky, —Harold Lindauer; 3. Tabur Supreme Bertha,—Burgeson.

Dry Cow Class:
1. Tabur Sylv-O-Gram Peg—Burgeson; 2. Fobes Triune Wanda Lou—Jerry Alton; 3. Entry—James McLean.

Senior Get of Sire:
1. Get of Art-Jen Fobes King — Paganok; 2. Seluhm Fobes Piebe—Plank & Plank; 3. Seluhm Fobes Triune—Kissee & Selken.

Dairy Herd:
1. Burgeson — on 1st Aged cow 1st 4 yr. old 1st 3 yr. old 1st Dry Cow.; 2. Plank & Plank—on his 2nd prize "Get"; 3. Paganok—on 2nd Aged Cow 4th Dry Cow 1st 2-yr-old 5th 3-yr-old.

Best Three Females (bred and owned by Exhibitor):
1. Burgeson; 2. Paganok; 3. Selken.

Produce of Dam:
1. Paganok — on Produce of Seluhm Triune American Jewel; 2. Plank —on Produce of Seluhm Fobes Piebe Queen; 3. Burgeson—on Produce of Jessie Leeholm Rag Apple.

Best Mammary System:
1. Paganok—on 1st prize Two-Year Old; 2. Lindauer — on 2nd prize Two-Year old; 3. Burgeson — on 1st prize Aged Cow.

Junior Champion Bull:
Ledarno Triune Glad.

Senior & Grand Champion Bull:
Seluhm Triune Missouri Boy.

Junior Champion Heifer
Tabur Cochran Baroness.

Senior & Grand Champion Cow
Tabur Sylv-O-Gram Peg.

SOUTHEASTERN SOUTH DAKOTA B & W SHOW

By Gene Haagenson

On June 9 at Parker, S. D., the largest show ever for this District was held with Henry Bartel, Jr., placing the 109 head. The quality of the show was very good throughout the 18 classes.

Yankton State Hospital, under the guidance of their new herdsman, Lowell Nelson, emerged as the heavy winner with ten firsts and three champions. W. D. Friesen had three firsts and one champion, while R. L. Cotton had three firsts and William Buller two.

Perhaps the toughest decision for Judge Bartel was the picking of the Senior Champion Female. It was a close placing between the State Hospital's Yankton Alma Belmont Pride and W. D. Friesen's 1000-lb. Springrock Mercedes Ruby. The Yankton cow finally headed the class, being granted better attachments of udder.

Placings follow:

Jr. Champion Male:
W. D. Friesen, Marion, Friesen Sir Roburke Royal; son of Pabst Sir Roburke Rag Apple and Springrock Mercedes Ruby (VG), the first 1000 lb. cow on official test in S. Dak.

Sr. Champion Male and Grand Champion:
Yankton St. Hospital — Man-Cry-Co Dictator Gallant.

Jr. Champion Female:
Yankton St. Hospital, Yankton Dictator.

Sr. Champion Female:
Yankton St. Hospital, Yankton Alma Belmont Pride.

Bull Calf:
Yankton St. Hospital, Yankton Lass Segis; 2nd. Yankton Gallant; 3rd. S. D. St. Pen.

Jr. Yrl. Bull:
Yankton St. Hospital, Hawkeye Wis Burke Ideal well grown bull out of Wis. Burke Ideal & Ronald Chapman's Ex 1143 lb. Constance Korndyke Veeman. Incidently she is a daughter of the Yankton bred bull, Yankton Segis Plus Korndyke.

Sr. Yrlg. Bull:
W. D. Friesen, Friesen Sir Roburke Royal.

2-yr-old Bull:
Marvin Buller, Dolton, Friesen DM Riga Model; 2nd. Gene Haagenson, Pabst Leader King.

3-yr. and Over:
Yankton St. Hospital, Man-Cry-Co Dictator Gallant.

Junior Heifer Calves:
W. D. Friesen; 2nd. S. D. St. Pen; 3rd. S. D. St. Pen.

Senior Heifer Calves:
1 and 2, Yankton St. Hospital; 3rd. W. D. Friesen.

Jr. Yrlg. Heifer:
W. D. Friesen, Friesen Sir Roburke Joleen; 2nd. Marvin Buller; 3rd. St. Pen; 4th. St. Pen.

Sr. Yrlg. Heifer:
Yankton St. Hospital, Yankton Dictator; 2nd. W. D. Friesen; 3rd. Ronald L. Johnson; 4th Miriam Larson.

2-Yr. Cow:
1. Yankton St. Hospital, Yankton Goldie Pieterj Pride; 2nd, W. D. Friesen; 3rd, Miriam Larson; 4th W. D. Friesen.

3-Yr. Cow:
R. L. Cotton, Da-Co-Ton Della Duchess; 2nd. Gene Haagenson; 3rd. W. D. Friesen; 4th R. L. Cotton.

4-Yr. Cow:
R. L. Cotton, Da-Co-Ton Della Venture; 2nd. Cecil Byg, Brule Xmas Belle; 3rd. W. D. Friesen.

Aged Cow:
Yankton St. Hospital, Yankton Alma Belmont Pride; 2nd. W. D. Friesen, Springrock Mercedes Ruby; 3rd. R. L. Cotton, Da-Co-Ton Georgia Crescent.

Jr. Get of Sire:
Yankton St. Hospital, Mancryco Dictator Gallant; 2nd. W. D. Friesen, Pabst Sir Roburke Rag Apple; 3rd. W. D. Friesen; 4th. S. D. State Pen.

Sr. Get of Sire:
R. L. Cotton, Hickory Creek Pat Ginger; 2nd. Yankton St. Hospital; 3rd. S. D. State Pen.

Best Udder Cow:
Yankton St. Hospital 2-yr-old; Yankton Goldie Pierje Pride.

Produce of Dam:
Marvin Buller, Franlo Winnie Flossie; 2nd. W. D. Friesen, Elm Shelter Bertha; 3rd. W. D. Friesen, Springrock Mercedes Ruby.

Dairy Herd:
Yankton St. Hospital; 2nd. W. D. Friesen; 3rd. R. L. Cotton.

Best 3 Females:
1s Yankton St. Hospital; 2nd R. L. Cotton; 3rd. W. D. Friesen.

TENNESSEE VALLEY A & I FAIR

By Robert Cain

Seventy-seven head of local cattle made a very nice showing at the 1958 Tennessee Valley A & I Fair at Knoxville. Professor Harold Kaesar, Ohio State University, placed the Holsteins, as well as the other dairy breeds.

Junior champion Bull was found in the bull calf, Stoffell Show Boy Oostie, shown by Stoffell Milk Farm. He was a son of the first prize 2-year-old bull Stoffell Stylemaster Show Boy. The Senior and Grand Champion Bull was the aged bull, Stoffell Stylemaster Emperor, shown by George Atchley, Sevierville, Tennessee.

Junior Champion Female went to the 4-H heifer calf, Baron Beauty, shown by F. J. Chester, Jr. Sweetwater. She was placed over the senior yearling on freedom from flesh. The judge criticized the senior yearling on being over conditioned.

Senior and Grand Champion Female was found in the aged cow .

Rag Apple Plainview Joyce, shown by E. Beeler Thompon, Corryton, Tennessee. She is a Very Good daughter of Spring Farm Fond Hope.

Blue ribbons were well scattered among the exhibitors with Beeler Thompson and Stoffell Milk Farm claiming the largest numbers. The U. T. Dairy Dep't, a past winner of the blues at this fair were able to capture on by two blues this year. U. T. Destiny Irene, and the other in the Senior Get of Sire on the get of Mallary Destiny.

Placings follow:

Bull Calf (6):
1. Stoffell Show Boy Oostie 1328840 Stoffell Milk Farm, Tenn.; 2. Stoffell Spotlight Knight 1316807, Stoffell Milk Farm; 3. Tanasi Supreme Herdsman 1310224, E. Beeler Thompson, Knoxville, Tenn.

Junior Yearling Bull (2):
1. Tanasi Admiral 1301937, E. Beeler Thompson, Knoxville, Tenn.; 2. U. T. Admiral Lucifer 1291269, U. T. Dairy Dep't, Knoxville, Tenn.

Senior Yearling Bull (1):
1. SanMarGale Wis Nobleman 129-2483, Stoffell Milk Farm.

Junior Champion Bull:
Stoffell Show Boy Oostie 1328840, Stoffell Milk Farm.

2-Year-Old Bull (1)
1. Stoffell Stylemaster Showboy 126-2483, Stoffell Milk Farm.

Aged Bull (1):
1. Stoffell Stylemaster Emperor 124-8502, George W. Atchley, Sevierville, Tenn.

Senior and Grand Champion Bull:
Stoffell Stylemaster Emperor 1248-502, George E. Atchley.

Senior Calf (20):
1. Baron Beauty 4594313, F. J. Chester Jr., Sweetwater, Tenn; 2. Stoffell Spotlight Lucinda 4482597, Stoffell Milk Farm; 3. Tanasi Golden Princess 4503-134, Francess Ann Thompson, Corryton, Tenn.

Junior Yearling Heifer (9):
1. Henkeview Orl Carnation 4426106, Francess Ann Thompson; 2. Henkeview Anthony Ormsby 4434526, Francess Ann Thompson; 3. Snowden Gracious Ruby 4401304, Stoffell Milk Farm.

Senior Yearling Heifer (10):
1. Stoffell Netherland Colantha 434-0743, Wayne Stoffell, Knoxville, Tenn.; 2. Sharon Swandale L. 4594304, Charles Wattenbarger, Cleveland, Tenn.; 3. Ordinary Luck 4413170, Jerry Armstrong, Athens, Tenn.

Junior Champion Female:
Baron Beauty 4594313, F. J. Chester, Jr., Sweetwater, Tenn.

2-Year-Old Cow (9):
1. Echo Blue Spruce V. V. 4389257, Charles Wattenbarger, Cleveland, Tenn.; 2. Kencrest Topper Betty 414-9797, E. Beeler Thompson; 3. Stoffell Wis Bracelet 459644, Stoffell Milk Farm.

3-Year-Old Cow (5):
1. Stoffell Imperial Oostie Inka 391-6072, Stoffell Milk Farm; 2. Fern Flamingo Signal 3939156, Stoffell Milk Farm; 3. U. T. Destiny Hope 4065465, U. T. Dairy Dep't.

4-Year-Old Cow (4):
1. Roadlana Pauline Nig 4389222, Tom Hill, Murfreesboro, Tennesee; 2. Stoffell Stylemaster Pursuit 3916065, Stoffell Milk Farm; 3. Whispering Cedars Ormsby Flo 3994197, Earl Jones, Greenville, Tenn.

Aged Cow (9):
1. Rag Apple Plainview Joyce 381-5379, E. Beeler Thompson; 2. U. T. Destiny Irene 3674883, U. T. Dairy Dep't.; 3. Cavanaleck Fanny Grand 4389217, Thom Hill, Murfreesboro, Tenn.

Senior and Grand Champion:
Rag Apple Plainview Joyce 3815379, E. Beeler Thompson.

Dairy Herd:
1. Stoffell Milk Farm; 2. U. T. Dairy Dep't.; 3. E. Beeler Thompson.

Get of Sire (Senior)
1. Mallary Destiny 1112543, U. T. Dairy Dep't.; 2. Carnation Stylemaster 1075871, Stoffell Milk Farm; 3. Wis

Feed for Sustained High Production...

with the

3 BEACON KEYS to lower cost milk

The goal of every dairyman is to increase milk production per cow. Now from Beacon Research come new feeding programs, designed to feed out all the milk a cow is bred to produce. Basically, the Beacon Dairy Program is a three-fold plan.

Beacon Key No. 1

Make available all nutrients required by the cow not only to make milk but to replenish and maintain body reserves. This is one key to sustained high production – more persistent performance during the latter part of the lactation. *This is the milk that makes the difference.*

Beacon Key No. 2

Provide uniform and palatable top quality feeds that help keep cows on feed – get the milk making nutrients into the cow. High producing cows have inherited ability to utilize large amounts of feed efficiently over maintenance requirements. *Increased coarseness in texture is one of the improvements in the new Beacon Feeds which helps achieve this goal.*

Beacon Key No. 3

Provide the expert advice and counsel of highly skilled Beacon Advisors. These men, backed by Beacon Dairy Research, are soundly trained in the business of modern dairy farming and latest dairy management methods. They are experienced in helping many good dairymen produce lower cost milk.

Ask your Beacon Adviser or your Beacon Feed Dealer about the new Beacon Dairy Program—a more flexible, more complete line of dairy feeds—designed to help attain maximum performance from each individual herd and farm.

From the Virginias to Maine

BEACON FEEDS

UNIFORMLY BETTER BECAUSE THEY'RE BEACON-TROLLED

THE BEACON MILLING COMPANY Headquarters: Cayuga, N. Y. • Mills: Cayuga, N. Y.; York, Pa.; Laurel, Del.; Eastport, N. Y.; Broadway, Va.

For the best in
Pennsylvania Holsteins, call
Clarence Lyons
Phone EXpress 4-6066
Lancaster, Pennsylvania

HARRIS WILCOX
Sale Manager and Auctioneer
Phone 146
BERGEN, N. Y.
Maurice Mix, Associate Sales Mgr.
Specializing in Holstein Sales
Complete Auction Service

FRED C. WETMORE CO.
Livestock Photographers
4323 W. 143rd St.
Phone — Winton 1-8095
CLEVELAND 35 OHIO

C. B. SMITH —
LIVESTOCK AUCTIONEER
Specializing in Holsteins
My lifetime experience in all phases of Holstein endeavor is at your service. It pays to employ an auctioneer who knows values.
Address, Williamston, Mich.

J. O. FENSTERMAKER
PUREBRED LIVESTOCK
AUCTIONEER
Holsteins A Specialty
Homerville, Ohio Phone 2544

STROHMEYER & CARPENTER Inc.
Photographers of Animals
White Plains — Box 788 — N. Y.

Good Registered Holsteins for
Private Sale.
LELAND J. OSBORN
Sales Manager — Auctioneer
Phone 640-W
R.R. 2 Pierceton, Indiana

Successful Selling -
Sales Everywhere
Reserve your date now by contacting
HARRY HAYS
Auctioneer
Phone: 30855 — Box 118
Calgary, Canada

YORKSHIRE
"Champion Bacon Hog
of the World"
Few registered Yorkshire pigs 10-weeks $35 for 4-H boys' and girls work. Bred gilts $85 and up — f.o.b. our farm.
BANCROFT ACRES
9466 W. Miller Road
Swartz Creek, Michigan

Spotlight 1218219, Stoffell Milk Farm.
Junior Get of Sire:
1. Wis Spotlight 1218219, Stoffell Milk Farm; 2. Mancryco Governor Dean 1185327, U. T. Dairy Dep't.
Produce of Dam:
1. Wayne Stoffell; 2. U. T. Dairy Department; 3. Stoffell Milk Farm.
Calf Herd:
1. E. Beeler Thompson; 2. Stoffell Milk Farm; 3. U. T. Dairy Dep't.
Best Udder
1. U. T. Destiny Irene 3674883, U. T. Dairy Dep't; 2. Roadlane Pauline Nig 4389222, Tom Hill.

NORTHWEST WASHINGTON FAIR

Ninety degree heat and a continuation of the drought which has plagued northwestern Washington this summer did not prevent Holstein breeders of Whatcom and Skagit Counties from putting on one of the best shows at the Northwestern Washington Fair in recent years. Approximately 140 head of cattle were exhibited in the Holstein show, and the winnings were well distributed. Quality ran deep in nearly every class. The Grand Champion bull was Careyland Naches Pontiac, who will be remembered as last year's reserve All-Western and a nomination for All-American. This bull was named Grand Champion at the P. N. E. at Vancouver, B. C. the following week. The recently fresh Grand Champion cow, purchased by young FFA owner Nolan Lee in British Columbia, was carrying a beautiful udder, and duplicated her performance of the previous week at the Skagit County Fair. Dr. T. H. Blosser of the Dairy Science Department of the State College of Washington was the judge.

Senior and Grand Champion Bull
D. A. Wight, Everson.
Junior and Reserve Champion Bull
Allen DeGroot, Everson.
Senior and Grand Champion Cow
Nolan Lee, Mt. Vernon.
Reserve Champion Cow
Henry F. Polinder, Lynden.
Junior Champion Female
Charles Waltner, Mt. Vernon.
Premier Exhibitor
Tomeson Bros., Sedro Woolley.
Premier Breeder:
Henry F. Polinder, Lynden.
Senior Get and Dairy Herd:
Walfred Youngquist, Mt. Vernon.
Junior Get
Henry F. Polinder, Lynden.

HIGH HERD AVERAGES

In the August HIR Newsletter reporting the lactation averages for 187 herds, top honors are shared by Eben C. Haggett, Damariscotta Mills, Me. and Leslie C. King, Clarksburg, Md. The Maine herd first for fat and second for milk averaged 16,999 lbs. milk, 3.7% 637 lbs. fat on 26 records; while the Maryland herd made an average of 17,092 lbs. milk, 3.6% 616 lbs. fat on 71 cows, a remarkable figure for that number. Congratulations to both breeders.

Come to Ontario County
For your Requirements in
Holstein Cattle
Many High Class Herds to
Choose From
Contact our Salesman
FRED STEINKRAUSS
Peterborough, R. 2, Ont.
Phone Riverside 5-4055

A. C. "Whitie" Thomson
LIVESTOCK AUCTIONEER
BURLINGTON, ILL.
Ask the Men I've Sold For
Phone: Hampshire 5861

Come to Perth County
For your requirements in Holsteins. Over 400 herds to choose from.
Contact
Richard McNamara, Sales Agt.
Box 45 Stratford, Ont.
(Phone Stratford 1160R)

OXFORD COUNTY
"The Holland of America"
For finest in Canadian Holsteins contact the Oxford Holstein Breeder's Association.
Telephone 578
DON SPENCER, Sales Agent
Ingersoll, R-1 Ontario

WATERLOO HOLSTEIN
BREEDERS ASSOCIATION, INC.
"Where Better Bulls Are Used"
Contact sales agent for top quality foundation stock or commercial cattle. 17 years experience. Many Herds Listed Brucellosis Free.
Tel. 33060
LORNE BRUBACKER
Sales Agent
23 Locust St., Kitchener, Ont.

HARVEY W. SWARTZ
Dairy Cattle Auctioneer
The Voice of Experience
Nationally recognized
Holstein Judge.
608 S. Grand Ave.
Phone Liberty 7-4170
Waukesha, Wis.

Middlesex County Holsteins
Breeders Ass'n.
We have a large selection in commercial purebred or top breeding stock.
HARDY SHORE
Tel. Byron 42-R-181
GLANWORTH — ONTARIO

GLENN CASEY
HOLSTEIN AUCTIONEER
Phone 559-JX
Williamston, Michigan

BERT PFISTER
AND ASSOCIATES
STATE BANK BLDG.
Auctioneer or Complete Sales Service. Selling for 20 years.
MT. HOREB, WISCONSIN

Knollwood Masterpiece — Our Son of "Nettie"

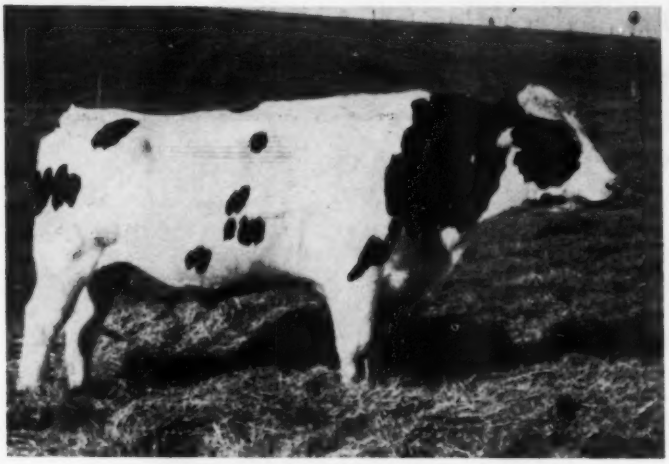

KNOLLWOOD MASTERPIECE 1228344
Study his pedigree, below.

His dam, the famous "Nettie," was the first cow in the United States to make 1273 lbs. of fat on AR test, 3X milking. Nettie has two paternal sisters with 1227 and 1327 lbs. fat, both former national champions on 3X.

His well proven sire is out of an 1107-lb. sister to Nettie, and the sire's sire is a son of Nettie — therefore a maternal brother to our sire.

He gets 50% of his blood from four rich crosses to Montvic Chieftain 7th.

KNOLLWOOD SUPREME 1139652
Silver Medal Production Sire
12 Dtrs. ave. 12732 4.36% 555
12 Dams, ave. 11847 4.21% 499
Increase 885 .15% 56
His daughters include—
Knollwood Supreme Neena
365d 3y 2X 16041 5.7% 914.0
(National Fat Champion)
3 with 625, 662 and 696 lbs., 2X, 2 and 3y, tests of 4.75%, 4.3% and 4.9%.
Son sold for $5,500 as a 4 mos. old calf.
Maternal and ¾ brother to
Knollwood Double Chieftain
(GP-Silver Medal Prod. Sire)
37 dtrs. ave. 12627 4.21% 532
37 dams, ave. 13034 3.60% 469
Difference —407 +.61% +63

KNOLLWOOD RAG APPLE NETTIE 2434459
Very Good
365d 6½y 3X 26511 4.8% 1273.2
(Former National Champion)
365d 8½y 3X 24753 4.6% 1131.0
365d 10y 3X 21565 4.7% 1011.2
365d 3½y 3X 20960 4.4% 921.7
365d 4½y 3X 18666 4.7% 881.0
337d 29m 3X 14499 4.4% 644.7

KNOLLWOOD CHIEF 991576
Silver Medal Production Sire
19 Dtrs. ave. 13161 4.03% 530
19 Dams, ave. 12162 3.98% 484
Increase 999 .05% 46
1 with 811 lbs., 5½y, 2X, 4.3%
3 with 717, 732 and 744 lbs., 2X
4 from 610 to 689 lbs.
Two sons have sold for $2200 and $1900; dtr. for $1875.
100% brother to "Nancy" —
315d 6y 2X 18525 4.9% 905.1
(N. Y. St. Champ. in 305d class)

KNOLLWOOD RAG APPLE MATILDA 2312150
Very Good
365d 8y 3X 25117 4.4% 1107.2
3 records of 600, 830 and 878 lbs.
tests of 4.4%, 4.3%, 4.4%.
6 lacts. 109,056 4.4% 4,851
87½% sister — 1327 lbs., 3X, 4%, former National Champion.
¾ sister - 1041 lbs., 3X, "VG"
lifetime over 175,000M 6700F

MONTVIC CHIEFTAIN 7TH 695631
Gold Medal Sire - Very Good
47 A R Daughters
3 with 1227, 1273 and 1327 lbs.
3 with 1022, 1041 and 1107 lbs.
12 from 800 to 967 lbs.
The breed's all-time greatest transmitter of high test!
Sired 4 National Champions.
Sired 10 N. Y. State Fat Champs.
Only sire of the breed with 3 dtrs. over 1200 lbs. fat, 3X.

KNOLLWOOD MAY ALCARTRA NELLIE 2241185
Herd Test Records
365d 27m 3X 12712 4.0% 509.9
326d 3y 3X 11721 4.3% 504.0
3 A R Daughters
1 with 1273 lbs., 6½y, 3X, 4.8%
2 with 623 and 795 lbs.

KNOLLWOOD BONHEUR CHIEFTAIN 897999
VG-Silver Medal Prod. Sire
27 Daus., Ave. 11947 4.20 502
2 with 905 and 915 lbs.
Dtr. N. Y. State Fat Champion

KNOLLWOOD RAG APPLE NETTIE 2434459
Very Good
365d 6½y 3X 26511 4.8% 1273
(Former National Champion)

MONTVIC CHIEFTAIN 7TH 695631
Gold Medal Sire - Very Good
47 A R Daughters
6 from 1022 to 1327 lbs.
Sired 4 National Champions

HILLVIEW CLOVER MINERVA 2179360
Herd Test Records
365d 5½y 2X 17588 3.4% 600
319d 4y 2X 14595 3.4% 500

MONTVIC CHIEFTAIN 95679C
Gr. Champ. Ormstown, 1934
Mem. 2 Res. All-American Gets
32 Tested Dtrs. to 943 lbs.
Entire list of dtrs. ave. 4%

MONTVIC BARONESS HARTOG 224409C
1st 3-yr-old, Ormstown, '34
305d 3y 3X 15828 4.39% 695.
(Former Canadian Fat Champ.)
Mat. sister 1153 F., 3X, 4.75%

FISHKILL SIR MAY AAGGIE 643460
14 Herd Test Daughters
2 with 509 and 540 lbs., 2y
Knollwood May Glista Martha
365d 26m 3X 14205 3.8% 540.

DOROTHY ALCARTRA ROBERTS 1397148
Lifetime total of —
10½ lactations on test —
Milk 138,487 Fat 4,761

SIX SONS FOR SALE FROM DAMS WITH 726 to 1178 LBS. FAT!

Write us for pedigrees and prices. They are aged from 12 to 24 months. We also offer several bulls from heifers not yet tested, but out of dams with 500 to 900 lbs. fat. We have a bull at any price you want to pay!

K. C. HOLSTEIN FARM

K. C. ROBINSON — VONORE, TENN.

Herd Improvement Registry Report

Holstein Friesian Association of America

HERD IMPROVEMENT REGISTRY REPORT - AUGUST

High lactations reported to breeders in July are published in this list. The 298 records are listed by owner within State, with the states listed alphabetically.

Lactations which met the following minimum requirements are published here.

	2X	3X
Jr. 2 Yr. Olds	550 Lbs. Fat	625 Lbs. Fat
Sr. 2 " "	575 " "	650 " "
Jr. 3 " "	600 " "	675 " "
Sr. 3 " "	625 " "	700 " "
Jr. 4 " "	650 " "	725 " "
Sr. 4 " "	675 " "	750 " "
Mature Cows	700 " "	775 " "

Owner Name and Address / Animal Name	Animal No.		Owner No. / Sire No.	Age Yr.	Mo.	X	Days	Milk	%	Fat
CALIFORNIA										
PELLISSIER F F WHITTIER CALIFORNIA			279							
PANSCO VICTORY SUNSHINE	3727989	V	1081832	4	02	HI 3	365	16782	4.7	797
PANSCO LUCY BURKE	4032312	+	993169	2	07	HI 3	321	14496	4.6	673
HOPKINS FRANK & SON SAN JOSE CALIFORNIA			745							
LOS ROBLES EMPRESS ANN	3796507	+	1057293	5	03	HI 2	365	21036	3.5	742
LOS ROBLES TILLIE JO	3966662		1202947	2	05	HI 2	365	16138	3.8	609
GOOD CHAS L & SON SANTEE CALIFORNIA			1472							
WEARY RIVER G P ROMA	3173819	G	1034555	7	11	HI 2	331	21179	3.5	749
WEARY RIVER WALKER MAY	3254352	+	844773	7	04	HI 2	365	20312	3.6	729
WEARY RIVER RESOLUTE INKA	3361093	+	863778	6	00	HI 2	365	21456	3.5	753
WEARY RIVER RESOLUTE CANARY	3468830	V	863778	5	07	HI 2	365	22520	3.7	832
WEARY RIVER KING LASSIE	3604759	+	1034556	4	10	HI 2	365	18873	3.9	728
WEARY RIVER LARA MAX	3738162	+	1074199	3	10	HI 2	365	22075	3.7	819
WOLFSEN ACRES DOS PALOS CALIFORNIA			1717							
WOLFSEN ACRES PANSCO RIVIERA	3801155		882689	4	01	HI 2	351	15461	4.3	660
WOLFSEN ACRES PREFERRED MAYTAG	4027660		1148836	2	03	HI 2	365	12662	4.4	551
HEDEGARD LEO P MODESTO CALIFORNIA			2022							
HEDEGARD JOLENE MINERVA	4022690		915811	3	04	HI 2	365	15418	4.1	633
LINDSKOOG WALLACE N TURLOCK CALIFORNIA			2537							
PAL O MITA BLACK BEAUTY	3560059		1075576	5	02	HI 2	323	19650	3.9	771
CORDA FRANK S GONZALES CALIFORNIA			3264							
RINCON MOSETTA PRINCESS PIEBE	4045849		1010936	2	06	HI 2	342	15311	4.0	606
LAVACRE FARMS MODESTO CALIFORNIA			3309							
KLINESON QUEEN DORESS	3105353	+	979969	7	09	HI 2	365	18515	4.2	785
DOUBLE TEE PRIDE PANSCO	3134654	V	1040039	8	01	HI 2	337	21642	3.6	784
COUNTRY ROYAL MADAM JOY	3213682	+	921069	7	02	HI 2	344	17920	3.9	700
LAVACRES DUSTY JO DAPHNE	3646197	V	1117035	4	02	HI 2	365	15411	4.3	660
LAVACRES VAR KIM	3676108	+	879145	4	04	HI 2	340	15800	4.2	660
LAVACRES VAR SHEEN	3691931	V	879145	4	01	HI 2	365	19736	3.6	715
PACIFIC SLOPE JOSE ADELINE	3705323	G	915811	4	07	HI 2	351	22120	3.5	781
CRESSY JO TINKER	3973682		1196418	2	04	HI 2	356	14213	3.9	559
LAVACRES DUSTY JO EVENING	4019742		1117035	2	03	HI 2	359	16196	3.9	636
HEDEGARD SANFORD N MANTECA CALIFORNIA			3655							
SANGARD DUPLICATE KATE	3680532	+	1129720	4	09	HI 2	365	16044	4.4	700
REED JAMES H VISALIA CALIFORNIA			4239							
TERIACRES SEXTON PRIMA	3957108	+	1181139	2	06	HI 2	365	14695	3.9	576
YOKOHL MISS JANNIE	3983113	+	1199465	2	04	HI 2	365	13195	4.3	563
BORROR MARK L & BRUCE W SPRINGVILLE CALIF			4618							
SEQUOIA QUALITY PRINCESS B	3366659	+	1034832	7	03	HI 2	365	18352	3.8	705
SEQUOIA VAR MONT DEWDROP	3950152	G	879145	2	10	HI 2	355	16143	3.6	577
SEQUOIA VAR MONT JO	4014558	+	879145	2	07	HI 2	365	17245	3.7	639
LOS ROBLES ECHO CHARM	4033394	+	1192800	2	02	HI 2	365	17687	3.6	634
SEQUOIA VAR JO AGATE	4096921	G	879145	2	04	HI 2	365	15526	4.0	614
ROGER JESSUP FARMS GLENDALE CALIFORNIA			4869							
RWJS KING DROSKY WAYNE SUPREME	3569016	+	1077012	5	06	HI 2	318	17208	4.2	719
RWJS KING DROSKY CONSUELA	3814080	+	1077012	3	11	HI 2	329	15379	4.4	679
RWJS KING DROSKY PERFECTION	4290599	G	1077012	2	11	HI 2	365	17862	3.5	625
CLARK WESLEY G HANFORD CALIFORNIA			5116							
LADY ALTHA BEAUTY	3769403	+	1102213	3	07	HI 2	359	16138	3.9	637
JOHANNA JAN BEAUTY	3987382	G	1102213	2	03	HI 2	365	14804	4.1	605
SWALL FARMS TULARE CALIFORNIA			5314							
CARNATION MUTUAL SKYLARK ELLA	4076140		1090974	2	03	HI 2	310	13717	4.1	568
MIDLAND HOLSTEIN FARM MODESTO CALIFORNIA			5361							
MIDLAND PRUDY MADRIGAL	2974067	G	791943	8	10	HI 2	365	17931	4.3	767
MIDLAND KAY NEPTUNE MARION	3307043	+	848001	6	05	HI 2	365	23727	3.8	890
MIDLAND VEEMAN ORMSBY TULIP	3340899	G	934548	6	04	HI 2	365	22017	4.3	943
MIDLAND KAY MAY BELLE	3472497	G	848001	5	05	HI 2	365	19813	3.6	718
MIDLAND BUTTER BOY PORTOLA	4002610		1209899	2	02	HI 2	365	14052	4.7	654
MIDLAND MAGIC PRUNELLA	4030180		1138451	2	02	HI 2	365	13127	4.5	586
STERK HENRY ARTESIA CALIFORNIA			5780							
METTIE GENERAL PRILLY LOUISE	3453224	+	1009003	5	11	HI 2	363	22875	4.1	929
CLOVER CREST NEPTUNE EMPRESS	3715976	+	1097296	4	04	HI 2	365	16426	4.6	749
VAN DER KOOI CHARLIE NORWALK CALIFORNIA			8088							
TEAKAY FAIR JESSICA	4022222	G	1103973	2	08	HI 2	362	15603	3.8	596

HOLSTEIN BREEDERS...

here's how you can get a lifetime cow tag and neck chain

FREE

with every bag of

Purina Nursing Chow

Purina Nursing Chow helps give baby Holstein calves a fast, safe start . . . towards a brighter future in your herd.

Now you can mark your Purina-fed calves for life with Purina's durable new cow tag, FREE with every bag of nutritious, economical Purina Nursing Chow.

Production testing, vaccination, artificial breeding, keeping track of sire and cow families . . . these are only a few of the many reasons every calf, heifer and cow in your herd needs a number.

Here's your chance to get a LIFETIME tag FREE for every calf you raise!

HERE'S ALL YOU DO

Cut out the CALF'S HEAD on every bag of Nursing Chow you buy. Send this cutout, with the coupon below, to Checkerboard Square.

To: Ralston Purina Company
Dept. HW-1
1131 Checkerboard Square
St. Louis 2, Missouri

Please send me cow tags numbered as follows, with lifetime neck chains:

1 2 3 4 5 6 7 8 9 10

For each tag I am enclosing a calf's head cutout from a Purina Nursing Chow bag.

Name.....

Address.....

This offer good only in U. S. Void where prohibited, taxed or otherwise restricted by law. Offer expires Nov. 15, 1958.

Owner Name and Address / Animal Name	Animal No.	Owner No. / Sire No.	Age Yr.	Mo.	X	Days	Milk	%	Fat
COLORADO									
THE HENRY FARM GREELEY COLORADO		122							
VALENTINE BETTY BURKE	3874857	1146607	3	03	HI 2	339	11388	5.4	615
CONNECTICUT									
KALLMAN HERBERT JEWETT CITY CONNECTICUT		3605							
SHERWIN ZODIAC HURLWOOD SUSIE	3698676 +	923314	4	08	HI 3	306	17845	4.2	750
SPY HOCK DANAE FALI	3742238 +	914858	3	10	HI 2	365	19574	3.5	676
TOPLANDS FARM ROXBURY CONNECTICUT		4200							
TOPS COMMANDER MINA	3965978 +	1095322	3	00	HI 2	368	16888	3.8	641
TOPS HONEYMAN PRIDE DOT	4060124 +	1210938	2	03	HI 2	365	16445	3.8	623
AUGUR DONALD J NORTHFORD CONNECTICUT		6944							
DON AUGUR TWILIGHT ROAMER	4360205	1193686	2	01	HI 2	347	18086	3.9	697
LARSON C W W E & R E PORTLAND CONNECTICUT		7597							
BURKE LARNEL SKOKIE IDA LADY	3470556 G	974775	6	05	HI 2	365	19319	3.6	703
STORM HILL TILLMAN JUDA	4407941 G	1119231	2	07	HI 2	365	18535	3.5	644
JEWELHOLM FARM AVON CONNECTICUT		9047							
LONG CREEK RAINBOW FLOSSIE	2904059 +	883414	9	06	HI 2	365	20934	3.8	797
PLAIN VIEW SUPREME MURIEL	4067943 +	1046284	2	03	HI 2	365	15097	3.8	578
MURRAYDALE MONTVIC LASSIE	4226848 E	143791	11	04	HI 2	365	19098	3.8	729
WELLS GEORGE E & SON INC NEW PRESTON CONN		9223							
HOMACRES LOCHINVAR MAUREEN	3682040 F	960472	4	04	HI 2	352	19021	3.5	663
SHAWS CRETE GOLDEN DAUNTLESS	3836752 G	972500	3	08	HI 2	365	15601	4.1	636
BAHLER FARMS INC ROCKVILLE CONN		9516							
SNIPSIC FAYNE PRILLY NORMA	3793882	875201	4	07	HI 2	302	17527	4.1	710
SNIPSIC SUPERIOR CHERRY AUD	4143550	922288	2	06	HI 2	364	19626	3.5	683
FLORIDA									
FLORIDA AGR EXP STATION GAINESVILLE FLA		8372							
GAYMONT AUMIRAL JULIA	3745089 +	1130801	3	07	HI 2	365	17821	3.9	699
GEORGIA									
CANAAN FARMS CHIPLEY GEORGIA		4055							
MAXINKUCKEE DICTATOR NELLIE	3218990 V	943293	7	03	HI 2	365	19432	3.9	764
IDAHO									
BURRI GEORGE L NAMPA IDAHO		1556							
BURRILANE MOLLY PAT M	3931978	1195667	2	10	HI 2	365	18335	3.8	690
BURRILANE DARLING CRUSADER	4083459	1212343	2	03	HI 2	365	15377	4.2	644
ILLINOIS									
WARD HENRY M ROCK FALLS ILLINOIS		395							
SANDHURST KING GERALDINE	2872710 V	808860	9	08	HI 2	365	17279	4.1	717
MULLER RALPH A WASHINGTON ILLINOIS		4102							
PLEASANTLAND MONTVIC LASS	3590401 G	1144084	4	08	HI 2	365	19607	3.8	741
POCKLINGTON T & A SHIPMAN ILLINOIS		4194							
MAPLEWOOD LANE DORA	4042326 +	1120620	2	03	HI 2	328	15635	3.9	605
MCCULLOCH R C & NEWMAN W A ROCKFORD ILL		4590							
ORMSBY TOPPER ALMA BURKE	3996207	910630	2	07	HI 2	355	15435	3.8	588
MISSION SISTERS SERVANTS TECHNY ILLINOIS		6067							
TECHNY ZURBRIDGE SCHRAGLEA REA	3814126 +	1152351	3	05	HI 2	365	15059	4.1	610
WALK FOSTER NEOGA ILLINOIS		6069							
WALKWAY CONQUEROR TILDA	3686728 G	1028520	4	05	HI 2	347	19028	4.2	792
CHAMBRIC HOLSTEIN FARMS ROCKFORD ILLINOIS		7187							
LOUROSE CARNATION ADNA	3385983 +	1062363	6	02	HI 2	365	19317	4.0	774
GRIEFF LYLE & GANTZERT DWIGHT ILLINOIS		8570							
ROGE IDEAL KING BETTY	3562469 +	1090340	5	03	HI 2	365	19999	3.7	741
ILLCLEWE TYPESTER BEN	3741669 +	1085879	3	09	HI 2	334	16272	3.9	640
ANGLE W R JR DAKOTA ILLINOIS		9447							
SUNNYBROOK TRANSMITTER BERTHA	2880159	877497	10	10	HI 2	339	18771	3.8	720
ANGLES CARNATION KUPIE	3540787	972691	7	05	HI 2	365	23398	3.5	814
GNANN DONALD NAUVOO ILLINOIS		9721							
GNANNLANDS BARBARA BURKE	3794086	1119061	3	06	HI 2	364	16781	3.8	632
INDIANA									
MAPLEACRES FARMS KIMMELL INDIANA		1583							
MAPLEACRES FRANK DIXIE	3715453 +	1150277	4	02	HI 2	364	18998	3.6	692
NEWMAN JOHN A & SONS CULVER INDIANA		1912							
CULVER DICTATOR EDEN IRIS	2928417 +	943293	9	02	HI 2	339	20791	3.7	769
JESSUP D B & SONS FAIRMOUNT INDIANA		2589							
JESSUPS GRAND JOY	3536022	906000	6	00	HI 2	358	16204	5.1	822
JESSUPS K B K O LAMARR ALICE	3617654	1011362	6	10	HI 2	338	17058	4.7	809
MEEKER IVAN BURNETTSVILLE INDIANA		4883							
IVA NAN REGAL DOTTY	3484665 E	901195	5	06	HI 2	365	21314	3.9	823
STEVENSON & WALTER NORTH SALEM IND		6837							
LANGE RE CHARITY ROSA	3881865	1190953	2	11	HI 2	365	16239	4.0	647
ELLINGSWORTH G E & SON JEFFERSONVILLE IND		7463							
NAHTAHNI C P C CASCADE	3903652	1211691	3	03	HI 2	365	18173	3.7	665

MORE Questions farmers ask about vitamin D nutrition

Q: Would more vitamin D help keep my good producing cows in the herd longer?

A: **The exact requirements of dairy cows for vitamin D are not known. Research with radioactive materials indicates that the ability to absorb and utilize calcium decreases markedly as cows become older, also that the availability of calcium reserves decreases with age. Since vitamin D is needed for the efficient use of calcium and also of phosphorus, it would appear that more vitamin D (up to 6,000 to 8,000 units per pound of regular ration) plus adequate calcium and phosphorus may help cows to produce profitably longer.**

Q: When feeding massive doses of vitamin D_2 for milk fever prevention, should all cows in my herd be included?

A: **No. For efficient herd management, only those cows with a previous history of milk fever or mature cows in herds where the incidence is high should be fed the massive doses of 30,000,000 units of vitamin D_2 per day for 5 to 7 days before freshening.**

Q: How much vitamin D should my calves be getting?

A: **According to work at the Pennsylvania Experiment Station, a minimum would be 400 to 500 units for each 100 pounds of body weight. Better growth and better looking calves were obtained when an additional 2,000 units of vitamin D per 100 pounds of body weight were added. Customary levels of vitamin D fortification for calf meals usually range from 1,000 to 4,000 units per pound of feed.**

Q: Is vitamin D needed for protection against stress factors in swine feeding?

A: **Yes, indeed. Rapid growth, early weaning, large-scale feeding operations under dry-lot and confinement conditions all create nutritional stresses in growing pigs which must be met by more highly fortified feeds, including adequate vitamin D. Multiple farrowing, large litters, and thyroprotein feeding to stimulate milk flow are examples of stress factors in sows for which ample vitamin D is indicated.**

Q: How much vitamin D should my growing pigs be getting?

A: **Increased rate of growth, early weaning, and confinement rearing as practiced in modern swine management indicate a need for more vitamin D. Further studies on vitamin D requirements of pigs under these conditions are needed. Many nutrition authorities recommend the fortification of pig starters and growing—fattening rations at about 500 units per pound of complete ration with somewhat higher amounts for the early weaned pig.**

G. C. Wallis

Have You a Question?

If you have questions about animal nutrition concerning vitamin D fortification or Milk Fever prevention, write to Dr. G. C. Wallis, Director of Nutrition, Agricultural Department, Standard Brands Incorporated, 625 Madison Ave., N. Y. 22, N. Y.

Standard Brands Incorporated

New York 22, New York

Owner Name and Address / Animal Name	Animal No.		Owner No. / Sire No.	Age Yr.	Mo.	X	Days	Milk	%	Fat
IOWA										
SLATER JAY OLIN IOWA			3438							
CLOVERBROOK STARLET	3938790		1131138	2	05	HI 2	365	19016	3.6	693
GILES BROS WEST DES MOINES IOWA			4195							
WALKER LUCKY	3969114		1179282	2	05	HI 2	365	14966	4.0	593
ZIEMAN LYLE E LUANA IOWA			4541							
LEAWAY DUCHESS OMP DELLA	3518944		955087	5	11	HI 2	338	16976	4.2	705
EITEN FRED H & SONS WELLSBURG IOWA			5245							
JESS TRITOMIA VEEMAN FOBES	3766739	G	1102750	3	07	HI 2	365	16939	3.8	652
RENFROW EVERETT BAGLEY IOWA			5526							
BAGLEY DARK VELVET	4084386		1214514	2	00	HI 2	356	15452	3.8	590
ELLIS & SMITH GREENE IOWA			7074							
CLARA BURKE FOBES LASS	3866340		1111345	3	05	HI 2	323	14899	4.1	614
FULLMER LEVERNE VICTOR IOWA			8183							
SKOKIE PRINCESS ABBE	3543358	G	915469	5	02	HI 2	344	17007	4.1	701
KANSAS										
DAWDY E A SALINA KANSAS			1460							
CORINE MERCEDES BURKE IDEAL	3348181	E	1013415	6	08	HI 2	365	21459	3.9	827
DEWERFF CHESTER & SONS ELLINWOOD KANSAS			5215							
KIN VER NEIL MARGIN RUTH	3661136	V	1102216	4	08	HI 2	365	15935	4.4	698
BOWMAN HUGH LARNED KANSAS			5544							
BO LAN MAUDLENE ORMSBY NANCY	3722542	G	1018315	4	05	HI 2	320	15929	4.9	776
BO LAN SMOKY LOU	4412781		1191951	2	04	HI 2	365	14163	4.1	580
HIGHER VIEW DAIRY FARMS HAYS KANSAS			6286							
HIGHER VIEW PRINCESS VALLEY	3991197		1061906	2	05	HI 2	365	15693	3.9	605
MAINE										
SHAW HAROLD J SANFORD MAINE			327							
SHAWS TIDY SUPERB	3423626	V	892522	5	08	HI 2	363	19585	4.2	831
SHAWS FERN SIDE CREAMELLE	3546455	+	976471	4	11	HI 2	365	16862	4.8	803
BRIGGS H C & SON TURNER MAINE			607							
BRIGEEN TIDY AUDREY	3305508	+	972500	6	06	HI 2	365	18487	4.6	847
BRIGEEN TIDY JOY	3706891	G	972500	4	04	HI 2	365	18046	4.5	812
HURD VAUGHN E THORNDIKE MAINE			1089							
SWEET REST ELSIE WANDA EXPECTA	2771524	+	897932	10	04	HI 2	365	17416	4.2	724
NUTTER FRED J & ROBERT CORINNA MAINE			1800							
EVELYN BESS BURKE DIRECT	2874901	V	821505	9	09	HI 2	365	16899	4.4	748
VELMA ECHO LAD DIRECT	2959074	E	821505	8	10	HI 2	365	23530	3.9	925
MAVIEW WENDY PILOT	3605914	+	1094305	4	06	HI 2	365	18389	4.1	763
MARYLAND										
WHITE NEWTON H JR MITCHELLVILLE MD			1225							
ENTERPRISE DELLA PANSY	3985227		1151349	2	04	HI 2	353	14629	4.1	599
MILLHAUSER H B REISTERSTOWN MARYLAND			2863							
LOGWOOD G D HOMAID BEAUTY	2820379	+	880188	10	04	HI 2	356	19679	3.8	746
GREEN MEADOW BURKE LILY PABST	3461067	+	1008926	6	08	HI 2	310	19290	3.7	713
LOGWOOD MISTRESS SUE	3940310	+	1117039	3	00	HI 2	322	17091	3.6	607
KING LESLIE C CLARKSBURG MARYLAND			4617							
KING MISTRESS BESS	3694789	+	1024856	4	06	HI 2	360	20189	3.5	709
KINGSTEAD MISTRESS DINAH	3807331	G	1024856	4	07	HI 2	347	17399	4.1	727
KINGSTEAD MISTRESS BESS	3864746	V	1024856	3	01	HI 2	365	17163	4.2	726
KINGSTEAD BURKE JO ANN	3864749	G	1100194	3	03	HI 2	359	18324	3.7	677
KINGSTEAD BURKE MISTRESS	3903937	+	1100194	2	08	HI 2	365	19290	3.7	708
KINGSTEAD BURKE PUT	3936438	G	1100194	2	04	HI 2	365	15691	3.7	587
KINGSTEAD MISTRESS LINDA	4085607	+	1024856	2	01	HI 2	308	16129	3.7	602
BROWN MILTON M CECILTON MARYLAND			5977							
HOOGBOOM OVATION ERICA	3921464		978751	2	06	HI 2	365	15686	3.9	604
HOOGBOOM SCOTTY NORA	3988881		1126572	2	03	HI 2	365	15087	3.9	594
VIRTS EDGAR C JR JEFFERSON MARYLAND			7057							
EDJARRY VIOLET	3649423	+	978750	4	06	HI 2	365	17341	3.9	681
EDJARRY MISTRESS BRENDA	4041893	+	1169440	2	07	HI 2	354	14584	4.0	580
IFERT CHARLES E MIDDLETOWN MARYLAND			7266							
PRINCESS MONTVIC PRILLY	3625114		1056570	4	10	HI 2	328	18391	3.7	685
MAGNESS ALBERT H BEL AIR MARYLAND			7945							
STANDARD DENISE SUNRAY	3921834	G	1173462	2	11	HI 2	365	13590	4.6	626
MASSACHUSETTS										
BREWER A B SON MILL RIVER MASS			37							
LIMESTONE ZODIAC CLAUDIA	4041540		923314	2	08	HI 2	365	16923	3.8	649
HURLWOOD HOLSTEIN FARM ASHLEY FALLS MASS			133							
HURLWOOD MARATHON HAZEL	2943335	V	846856	9	11	HI 2	292	17705	4.1	728
HURLWOOD ORMSBY FANNY	3243808	V	1105318	8	00	HI 2	360	23641	3.7	867
HURLWOOD CONQUEROR SUSIE	3251462	V	1026115	8	06	HI 2	299	19070	4.5	861
HURLWOOD ORMSBY SEN MARTHA	3491112	+	1105318	6	00	HI 2	305	20191	3.9	795
HURLWOOD CONQUEROR SUSANNE	3841394		1026115	3	05	HI 2	342	16242	3.9	634
HURLWOOD MISS MARTHA CONQUEROR	3942074		1026115	2	08	HI 2	349	13872	4.4	613
WEST OSBORNE C HADLEY MASSACHUSETTS			402							
HARTSBROOK REGAL NETTIE	3340871	V	901195	6	05	HI 2	352	17136	4.2	712
MALNATI J A & A J ASHLEY FALLS MASS			1076							
DE KOL DAISYWAY WOODNUTT	3075254	V	941780	8	09	HI 2	273	17099	4.1	700
COOPER HILL ROAL PRIDE MARDY	3851117	G	1150217	3	04	HI 2	319	12827	5.0	637

Farm writer and newscaster Lloyd Burlingham reports profit-facts about KAFF-A, now made and sold by KRAFT

"ONLY 12¢ WORTH OF NEW, IMPROVED KAFF-A REPLACES UP TO 10 LBS. OF MILK"

by Lloyd Burlingham

Every way you figure, it makes sense and dollars to *sell* milk and feed KAFF-A Milk Replacer. Calves thrive on it—as I have seen for myself down at the National Dairy Research Farm at Danville, Illinois. KAFF-A contains milk by-product nutrients that help promote calf growth and health. Time and again KAFF-A has proved itself as a profitable replacement for whole milk.

Instead of keeping the calf on whole milk, you put it on KAFF-A and *sell the whole milk*. Naturally the nutrients from whey used in KAFF-A cost you a lot less than whole milk brings. Follow the feeding directions. You'll find KAFF-A costs an average of only 12¢ a day. Yet KAFF-A releases up to 10 lbs. of milk per cow daily. From the whole milk price you're getting, it's easy to figure the extra profit you get.

BOOSTER PELLETS FOR OLDER CALVES

As early as one week old, start your calves on KAFF-A Booster Pellets and feed along with the milk replacer. This can help them keep on coming along fast—with less chance of slowdown or setback during the switch over to solid feeds. Booster Pellets help stimulate rumen activity, increase calves' appetite for roughage, and improve their digestion of grain. Continue the Booster Pellets to balance hay, grain and pasture feeding. It can help you raise strong, healthy heifers ready to breed as much as four months earlier than usual. Your feed dealer can give you the details.

Feed KAFF-A Booster Pellets to your cows. The rich milk by-products help increase rumen activity and roughage consumption. That means lower feed costs.

AGRICULTURAL DEPARTMENT
KRAFT FOODS
DIV. OF NATIONAL DAIRY PRODUCTS CORP.

KAFF-A

KAFF-A PELLETS

MADE AND SOLD BY

KRAFT

Owner Name and Address / Animal Name	Animal No.	Owner No. / Sire No.	Age Yr. Mo.	X	Days	Milk	%	Fat
HOOD H P & SONS BEVERLY MASSACHUSETTS		1127						
HOODS CHERRY HILL LYONS	3117308 G	827033	8 01	HI 2	365	20658	3.7	769
HOODS CHERRY HILL E L SUE	3814719 G	865513	3 06	HI 2	365	16938	3.8	641
HOODS CHERRY HILL E R D ENI	3880651 +	1017797	3 03	HI 2	338	15801	3.9	618
FISHER LEONARD C NORWOOD MASSACHUSETTS		8083						
NEPONSET RIVERMEAD BLUEBERRY	3963075	1001502	2 05	HI 2	365	14906	4.3	635
ELA ANNA D BOLTON MASSACHUSETTS		8234						
JEWEL TOWNSHEND BURKE	3795859 G	1114480	7 07	HI 2	365	21496	3.4	730
WILSON WARREN BOLTON MASSACHUSETTS		8625						
LADY CONQUEROR MERCEDES	3333895 +	1034472	6 09	HI 2	351	15076	4.6	700
BROWN CHARLES W & SON FEEDING HILLS MASS		9888						
LISWELL HILL LEAH STAR	3993903	1198926	2 11	HI 2	331	16025	3.8	612
MICHIGAN								
IONIA STATE HOSPITAL IONIA MICHIGAN		142						
IONIA MODEL TOBSBOY INKA	4109053 +	1205373	2 05	HI 3	322	17705	3.6	643
ST HOUSE OF CORRECTION MARQUETTE MICHIGAN		352						
MARQUETTE IONIA BURKE INKA	3833428 +	1100705	3 05	HI 3	336	21426	3.2	694
OESTERLE HUGH & SON WEBBERVILLE MICHIGAN		467						
TRAILWOOD TWO ROSES PROUD	4007379	1104226	2 11	HI 2	319	13969	4.1	575
BRYANT GEORGE W SAND CREEK MICHIGAN		754						
BRYANT RAG APPLE PEGGY	3934353	906000	5 00	HI 2	359	16327	4.5	729
HEWITT H L & SONS ELKTON MICHIGAN		1359						
BETHELDALE PIETERTJE FAYNE	2894136 E	897606	9 06	HI 2	365	19968	3.6	711
ANGELL FRED & SON LANSING MICHIGAN		2019						
OAK EDGE ADMIRAL POSCHDROP	3791519	1031201	4 09	HI 2	328	14719	4.8	710
OAK EDGE FINELLA STAR	3998052 +	1124254	2 08	HI 2	343	17620	3.8	673
OAK EDGE BONNIE DUKE BEAUTY	4016983	1104796	2 06	HI 2	351	14226	4.2	593
SMITH WILLARD B SHERIDAN MICHIGAN		2190						
RONDICK B P POKA	3844249	1164773	3 11	HI 2	365	17778	3.5	625
TAYLOR WELLER JR MCBAIN MICHIGAN		3062						
ELM ODE LADY KING	3234892	931074	8 11	HI 2	365	15740	4.5	711
MONTGOMERY HENRY A HOWELL MICHIGAN		3478						
DROOMWALD SOVEREIGN FLOSSY	4021786	1184719	3 09	HI 2	365	18285	3.5	646
WORTH H R ATHENS MICHIGAN		3710						
MAPLELYN CURTISS CANDY SPARKEE	3493064 V	822837	5 06	HI 2	304	21334	3.8	815
WILLIAMS CLIFTON A EATON RAPIDS MICHIGAN		3828						
REDWICK PABST GLORY	3880056 G	1136163	3 11	HI 2	325	16886	3.7	629
BROWN V J & SON JONESVILLE MICHIGAN		4118						
BROWNSON BESSIE BLYTHEFIELD	2879844	898173	10 00	HI 2	365	18788	3.9	738
PALWA FRED YPSILANTI MICHIGAN		4237						
BELLA VISTA RAINBOW JULE	3858345	1136269	3 05	HI 2	365	16935	3.6	608
WRIGHT W C WILLIAMSTON MICHIGAN		4294						
WIL RU BURKE GIFT	3577628 +	1063673	4 11	HI 2	313	17252	4.4	752
WIL RU WALKER ABBEKERK	3990726 +	1115532	2 06	HI 2	351	14946	4.1	612
BAKER RUSSELL LAKE CITY MICHIGAN		4793						
RAINBOW ROSE NANCY PABST	2768623	907807	11 09	HI 2	365	18761	3.8	711
STUDER CARL HART MICHIGAN		5207						
RUNNINGWELL BONHEUR JUDY	3915315 G	996049	3 07	HI 2	365	18187	3.5	630
VANIMAN JOHN OVID MICHIGAN		5604						
JONAVAN SUPREME CLOVIA	3292281	864818	7 02	HI 2	362	17693	4.3	765
ACCOE RICHARD M DOWAGIAC MICHIGAN		5637						
BAUGO VALLEY ANGEVIN LADY	3594470 V	1039565	5 00	HI 2	365	18542	3.9	723
GREENHOE HAROLD CARSON CITY MICHIGAN		6466						
JUDY RAINBOW ORMSBY BOLD	3690220	991740	4 06	HI 2	326	18428	3.7	675
MINNESOTA								
UNIVERSITY OF MINNESOTA MORRIS MINNESOTA		378						
AGMORE MAY BELMONT	4056429 +	984801	2 00	HI 2	365	16144	3.7	601
SMITH ELTON L & SONS DODGE CENTER MINN		1557						
WASIOJA CHOICE	3917404 +	1131186	3 02	HI 2	340	15537	4.1	633
PHILLIPS HAROLD JANESVILLE MINNESOTA		6456						
PHILLIPS REMER INKA DUCHESS	4028331	1000390	2 01	HI 2	357	14462	4.1	597
ESSEX H E DR&HEINS L&SONS ROCHESTER MINN		9542						
ESMUR DOWNS PABST JEWEL WAYNE	3450588 +	992858	5 08	HI 2	336	17680	4.1	718
ESMUR DOWNS SEGIS WAYNE	3856940 +	992858	3 00	HI 2	365	19923	3.7	735
ESMUR DOWNS BELL REGAL	4024275 V	1201149	2 05	HI 2	360	15492	3.6	563
MISSISSIPPI								
CLARKE EDITH COLUMBUS MISSISSIPPI		7124						
EECCO ROCK RAMONA NIG	4013505	1135642	2 04	HI 2	339	13338	4.3	577
MISSOURI								
STAIGER ALBERT BILLINGS MISSOURI		4402						
MAPLE PASS BURKE ORMSBY FAY	3172112	1022095	7 08	HI 2	365	22195	3.6	794
MAPLE PASS BUCCANEER FAY MITZI	3803538	959486	3 04	HI 2	365	18487	3.6	662

Yes, the Type and Production Year Book grows bigger - and better - with every volume.

That's because more and more tomorrow-minded Holstein breeders are participating in official breed improvement programs . . . expanding the reservoir of basic type and production data.

Their experience points the way toward making "the green book" an even more valuable tool in speeding the progress of your herd.

Your participation in official testing and Herd Classification literally tailors the "green book" to your needs . . . facilitates the evaluations and comparisons so necessary to continuing progress in . . .

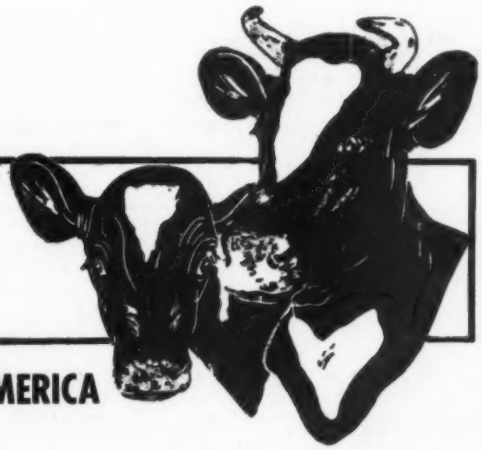

". . . making the certificate of registry mean more . . ."

THE HOLSTEIN-FRIESIAN ASSOCIATION OF AMERICA
Brattleboro, Vermont

Owner Name and Address / Animal Name	Animal No.	Owner No. / Sire No.	Age Yr. Mo.	X	Days	Milk	%	Fat
MONTANA								
DYKSTRA JOHN MANHATTAN MONTANA		6243						
NOOKREST CREAMELLE ROBURKE	3971957	1206103	2 04	MT 2	365	16449	3.5	568
NEBRASKA								
FATHER FLANAGANS BOYS HOME BOYS TOWN NEB		3610						
PAY LINE VICKY JUDY IMPERIAL	3307447 V	1014754	6 04	MT 2	365	21032	3.4	717
EHLERS FRANK MR & MRS CHADRON NEBRASKA		5589						
ORMSBY PRINCE LILY	3806915 +	1037165	4 00	MT 2	365	15066	4.4	662
NEW HAMPSHIRE								
CORBETT & GOULD COLEBROOK NEW HAMPSHIRE		1827						
KOWCHICPO EVE R A WOODCREST	3481466 F	980989	5 02	MT 2	365	23218	3.5	813
BARROWS NAT H JR ATKINSON DEPOT N H		3777						
GLENARN DAUNTLESS FAYNE	4125279	976472	3 09	MT 2	365	17299	3.9	671
RICHARD ARTHUR J & SONS SUNCOOK N H		4574						
GREEN GOLD BELL AIR	4188915 +	1038591	3 09	MT 2	330	18443	3.9	715
NEW JERSEY								
KIRBY CHARLES H HARRISONVILLE NEW JERSEY		162						
PINE ENTRANCE FOBES HENGERVELD	4016130	1103113	2 01	MT 2	365	14993	3.9	584
WESTFALL FARM MONTAGUE N J		572						
WESTFALL FOND MASTER OLA	3589840 +	881376	4 10	MT 2	298	15770	4.4	686
DAVIS WILLIAM H V SOMERVILLE NEW JERSEY		3252						
NEW CENTER PIETJE GOLIAH	2847189 V	749201	10 06	MT 2	365	20091	3.7	740
LODESTAR FARMS NEWTON NEW JERSEY		9914						
ROLMAR BUTTERFLY VAR GIRL	3492640 +	1091298	5 03	MT 2	365	19872	4.3	860
NEW YORK								
MORRISON RAY RENSSELAER FALLS N Y		239						
SCOTTY OSBORNDALE DEAN	4230692 V	956081	3 11	MT 2	365	17611	4.2	737
N Y STATE AGR & TECH INST MORRISVILLE N Y		240						
MORRISVILLE DEEN MIDNIGHT	3730112	1154550	3 10	MT 2	341	16052	4.1	664
PELLS CORTEZ J & D K HILLSDALE NEW YORK		928						
LADY LOCHINVAR PELLHOLM	2733266 V	924258	10 08	MT 2	365	18516	4.1	755
PELLHOLM MARIE STAR	2752327 V	869634	10 05	MT 2	356	15467	4.7	723
GEROW BROTHERS WASHINGTONVILLE NEW YORK		1337						
LOWDALE SIGNAL BELLE	3344164 V	977382	7 10	MT 2	365	23901	3.4	818
ROBERTS DAVID J SAUQUOIT NEW YORK		1572						
GREENAWAY BETTY RAG APPLE	3937062 +	1157778	2 06	MT 2	353	15046	4.1	618
MCINTYRE HOWARD D PERRY NEW YORK		1794						
MACSFARM BURKE BEULAH	3802484 G	1084039	3 07	MT 2	365	15585	4.2	647
BEACON MILLING CO INC CAYUGA NEW YORK		1816						
BEACON PRINCE PATSY	3700824 +	1160415	4 02	MT 2	304	17314	3.8	651
BEACON EMBLEM MAUREEN	4007442 +	1209812	2 04	MT 2	353	14051	4.2	588
RIDGELY FARMS STONE RIDGE NEW YORK		3433						
RIDGELY HELBON DARKNESS	3241880 +	1003076	6 09	MT 2	365	19046	3.9	744
RIDGELY B V CATHERINE	3652634 +	1066962	4 03	MT 2	341	16391	4.1	664
RIDGELY PILOTA GEMMA	4039930 +	1134150	2 01	MT 2	355	15355	3.7	563
DORN FRED N NORTH CHATHAM NEW YORK		4224						
DOREIGH FARMS IDEAL LINDA	3183004 V	957753	7 06	MT 2	365	19359	3.7	712
HURLWOOD CONQUEROR GEM	3841392 +	1026115	3 04	MT 2	365	16446	4.0	666
HURLWOOD CONQUEROR TAP DANCER	3841397 +	1026115	3 03	MT 2	365	15267	4.1	629
DE GROAT LEONARD LYONS NEW YORK		4896						
TEXAL BEAUTY LADY	4310371 V	160321	8 06	MT 2	365	18213	4.0	723
ROUNDS EDWARD & KENTON GREENE NEW YORK		5668						
SANDYFLAT ALCARTRA ORMSBY	3954698	847579	3 07	MT 2	305	14845	4.3	631
SANDYFLAT CURTISS CANDY INKA	3954699	1055483	3 05	MT 2	340	16487	4.0	661
MEEK ARCHIE NORWICH NEW YORK		5706						
MAN WEN LUCIFER SADIE STAR	4104653 V	769170	2 04	MT 2	357	13551	4.2	565
BRALEY J WARREN CHATHAM NEW YORK		5837						
BRAEBURN POSCH CINDY	4001912 +	1037562	4 00	MT 2	312	15961	4.3	686
CROWELL DONALD V SOUTH DAYTON NEW YORK		5866						
GREEN BANKS BURCAR DENISE	3958316	1140763	2 05	MT 2	365	14871	4.1	605
SISSON HOWARD SHERBURNE NEW YORK		6031						
PINE VISTA ARAB NELL	3938065 G	951058	4 03	MT 2	317	17458	4.1	709
CROWE C F DRYDEN NEW YORK		7913						
CYCRO PRILLY MASTERPIECE	4169379 G	929962	3 00	MT 2	365	15220	4.2	635
NORTH CAROLINA								
SHUFORD A L JR NEWTON NORTH CAROLINA		4508						
HOLTERHOLM FRIEDEL WOODFORD	3573973	1048820	6 07	MT 2	330	17296	4.3	741
OHIO								
SOLDIERS & SAILORS ORPHANS HOME XENIA OHIO		264						
CADETTE VALE LORETTA	3885834 V	1078287	3 06	MT 2	365	19508	3.8	748
TOLEDO STATE HOSPITAL TOLEDO OHIO		366						
TOLEDO GOVERN COLONY BETTY	3423151 G	1060490	5 08	MT 2	365	18297	4.0	726
TOLEDO OHIO DEW HEILO	4031300	1135558	2 04	MT 2	365	16826	3.7	626

Watch A Rising "Star"

An "EX" Dam

Dam Sold For $4300

Culver San Mar Gale Star

born 7-24-57

An 1106-lb. 2X Dam

Sire's Full Sister - EX - 92

Double Grandson Of Dictator

(EX - GM)

"STAR" was 1st bull calf and champion bull at the 1958 Cayuga-Seneca (N.Y.) Black & White Show.

"STAR'S" sire, Smoker Dictator Lancelot (GP-84), is a full brother to Smoker Lollie Dictator (EX-92), 100,000-lb. daughter of Maytag Ormsby Fobes Dictator.

— HIS "EX" 1106-LB. 2X DAM —

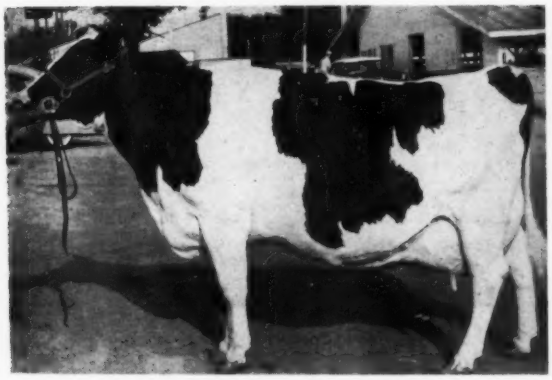

LINDEN DICTATOR BONHEUR STAR (EX)

HT	6-3	365d	2X	26,644M	4.2%	1106F

Sold for $4300 in 1957 Nat. Convention Sale. Her dam has 3 records over 800f on 2X with a 4.3% test. A daughter has 605f at 2 yrs. This picture taken last summer when she was Grand Champion and Best Udder winner at the Southwestern Ohio B & W Show.

HIS "EX-GM" DOUBLE GRANDSIRE

MAYTAG ORMSBY DICTATOR

Excellent - Gold Medal

Sire of 11 Excellent offspring and 7 daughters with over 100,000 lbs. milk. His daughters include the Hon. Men. All-American Aged Cow, and Res. Jr. All-American 3-year-old of 1957, and two Junior All-Americans in 1953 and 1954.

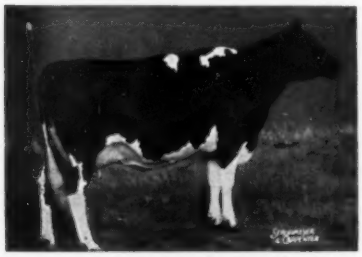

DICTATOR FOBES PONTIAC LASS

(EX)

Records to 803 fat and a member of the All-American Produce in 1947. She is the dam of Maytag Ormsby Fobes Dictator, the double grandsire of "STAR."

"STAR" has now started in heavy service in the Frogmore herd and 3 of our 4 daughters of Sir Bess Ormsby Fobes Dean have been bred to him. They are: Fifi (VG-985f); Ola (VG-784f); and Sno-White (EX-739f).

"STAR'S" frozen semen is offered on a limited basis to herds that will develop his daughters. Write for information.

Frogmore Farm

AURORA, NEW YORK

DAVE MORROW **Phone: Poplar Ridge 2547** **WES ENGST**

Owner Name and Address / Animal Name	Animal No.	Owner No. / Sire No.	Age Yr.	Mo.	X	Days	Milk	%	Fat
OBERLIN PERRY & SONS BRYAN OHIO		740							
WILLMONT MAGIC AUDREY	4029769	950725	2	03	HI 2	365	13667	4.2	569
OWEN H B & SON HOMERVILLE OHIO		1058							
OWEN BELMONT ZEUS CYCLONE	3624800 G	976801	4	06	HI 2	365	16941	4.3	720
LEHMAN KENNETH & WILFRED WEST LIBERTY OHIO		1095							
KENFRED BAKKER WONDERFUL	3492410 +	961493	7	00	HI 2	344	16867	4.2	715
MICHAEL KENNETH NEW CARLISLE OHIO		1263							
CRESCENT ORMSBY RAG APPLE	3248745	1081383	7	06	HI 2	365	20381	3.8	773
SANMARGALE FARMS OREGONIA OHIO		2079							
SANMARGALE WIS ANNIE	3934065	1068870	2	09	HI 3	365	20896	3.4	718
STEINER RAY C STERLING OHIO		2319							
LEA RAE SOVEREIGN QUEEN	3984723	1084315	2	05	HI 2	365	12003	4.7	569
TRUMBULL CO EXP FARM CORTLAND OHIO		2536							
TRUMBULL PROSPERITY BESSIE	3748636	950704	3	08	HI 2	365	17860	3.9	691
OBERLIN CARL MANSFIELD OHIO		2740							
STEEL BILT SOVEREIGN NETTIE	4101605	1160147	3	09	HI 2	365	15849	4.1	648
STEWART HORACE JEWETT OHIO		3149							
SUNNYDALE SOPHIE DELMASTER	4023523	1082598	2	08	HI 2	365	20745	3.2	672
STRAUSS JOHN R HAMILTON OHIO		5571							
LOYOLA CAPTORWIN ROSE	3030465 +	862755	9	05	HI 2	365	20638	3.5	715
CHESTERTON FULCOM FLO	3748922	1117412	3	07	HI 2	365	20014	3.6	724
LAWRENCE RICHARD E MARION OHIO		6198							
LAFAR MARK UPPEY BEVEY	3956977	1161774	2	10	HI 2	330	12966	4.8	623
WEAVER DANNY WELLINGTON OHIO		6309							
TEMULAC MAN O WAR PABST REGAL	3542802	901195	5	02	HI 2	365	18744	3.8	715
BOWMAN DAVID E ORRVILLE OHIO		6445							
DA DO ACRES ORMSBY JANA	3854954 +	850298	4	01	HI 2	349	15389	4.3	661
OKLAHOMA									
OKLAHOMA ST REFORMATORY GRANITE OKLAHOMA		8355							
OSREF ROAMER PALADIN EVELYN	3374387 +	1061467	6	02	HI 3	365	23044	3.7	864
OSREF PAULINE BENLOVIN ROPER	3483950 G	1061467	5	11	HI 3	365	23443	3.4	792
OREGON									
ADAMSON J W & FRANCES R TROUTDALE OREGON		3108							
SUN ACRES AJAX BEEVEE BECKIE	3234980 V	960972	9	02	HI 2	365	19431	3.7	716
HERINCKX CHARLES F FOREST GROVE OREGON		5545							
AGALENE PRINCESS BESS ROYAL	3911965 +	1124644	3	09	HI 2	365	17538	3.7	654
PENNSYLVANIA									
PENNSYLVANIA STATE UNIV UNIVERSITY PARK PA		281							
PENSTATE BELLE MARKSMAN STAR	3108401 +	781607	8	06	HI 3	349	23954	4.1	974
PENSTATE DELL JOSIE	3852600 +	967624	3	05	HI 2	361	13410	4.6	611
CANBY JOSEPH O LANGHORNE PENNSYLVANIA		493							
GREENWOOD GRACIOUS SHIRA	3393298 V	978751	6	05	HI 2	355	17023	4.4	756
CAERNARVON MISTRESS RHODA	3710350 +	1121323	3	11	HI 2	365	17019	4.1	695
BOWEN CLARK & SON WELLSBORO PENNSYLVANIA		1484							
PEGGY PROMOTER SOVEREIGN	4390197	1081642	4	11	HI 2	328	21106	3.5	747
STOLTZFUS JOB ELVERSON PENNSYLVANIA		1971							
ANNA WALKER BELBRIGHT	3675304 +	1138665	3	05	HI 2	329	14633	4.2	615
LOWNES CHARLES D & SONS NEWTOWN PENN		2788							
PHILLIPS BROOK NIG JANE INKA	3689319	832727	4	10	HI 2	286	16132	4.5	720
LASSIE BETSY KING POSCH	3689334 +	1099477	6	02	HI 2	365	16793	4.7	789
CAIRNS D N & SON LIGONIER PENNSYLVANIA		2821							
GREEN MEAD RUBY WALKER	3255540 V	830714	7	06	HI 2	309	17349	4.5	785
TYSON WILLIAM D PERKASIE PENNSYLVANIA		3100							
STONEBROOK SAFE GOLD KAY	3758603	1171579	4	03	HI 2	313	16722	4.5	760
STONEBROOK SAFE GOLD EUNICE	3895732	1171579	3	03	HI 2	329	15890	3.8	607
STONEBROOK GRACEFUL BLOSSOM	4380283	1020473	2	06	HI 2	364	15204	4.4	671
RITTENHOUSE ABRAM Z LANSDALE PENNSYLVANIA		3618							
MEADOWEND CHIEFTAIN CLARA	3577119 +	913988	6	03	HI 2	317	16296	4.4	715
THOMPSON JOHN C & SONS NEWTOWN PA		3634							
FOUNTAIN FARM ELMCO DOT	3819001 +	1042583	3	03	HI 2	365	14951	4.1	617
RED ROSE RESEARCH CENTER LANCASTER PA		4098							
RED ROSE SOVEREIGN PEONAVELD	3801021	977110	3	05	HI 2	365	13849	4.3	600
SANDS RALPH M WYOMING PENNSYLVANIA		4814							
SANDSDALE TEXAL SOVEREIGN MARY	3399239 V	1097325	6	00	HI 2	365	20392	4.4	892
STOLTZFUS ELMER B ELVERSON PENNSYLVANIA		5315							
IRVINBRAE COMMANDER LARK	3752403 V	181737	10	02	HI 2	365	22406	3.4	753
BUCK CLEON C & SON ULYSSES PENNSYLVANIA		5530							
BUCKSTEAD PIEBE FAIRY	3808474 G	1027569	3	07	HI 2	339	15244	4.1	627
SENSATION KITTY BUCKSTEAD	4062497 +	1194999	2	03	HI 2	311	14374	4.0	568
SMITH EDGAR H POINT PLEASANT PA		7437							
IRELANDIA CLAYBANK AAGGIE	3533504	1154674	5	05	HI 2	311	16180	4.9	800
HASKELL HARRY G JR CHADDS FORD PA		7455							
HILL GIRT H TEAKE	4015767	1112211	2	08	HI 2	365	16249	3.7	597
OVERHOLT J ELTON PERKASIE PENNSYLVANIA		8171							
SHAWS LADY TUTTS PAULINE	3136792 +	1010684	7	11	HI 2	365	18492	3.9	727

The

RAG APPLE

Bloodline Issue

DECEMBER 13
1958

Advertising Forms Close November 20

If you are helping to make more Rag Apple history in your present breeding program, then you have a wonderful opportunity for some effective advertising in the RAG APPLE Bloodline Issue. Here are the advertising rates on a single insertion basis:

Two Pages	$320
One Page	$165
Half Page	$85
Quarter Page	$44

Yearly contract advertisers earn their regular rate per page. Assistance gladly given with copy and layouts. May we be of service to you?

HOLSTEIN-FRIESIAN WORLD

Lacona, New York

Owner Name and Address / Animal Name	Animal No.	Owner No. / Sire No.	Age Yr. Mo.	X	Days	Milk	%	Fat
MOWRY FARMS & K MOWRY ROARING SPRING PA		8277						
ORMSBY MOOIE LENA	3019464 V	911327	8 09	HT 2	365	17621	4.2	739
RHODE ISLAND								
KNIBB CYRIL W PASCOAG RHODE ISLAND		3853						
STONEHENGE MISTRESS FOBES PEN	3418623 G	1068691	5 10	HT 2	365	20598	4.2	868
SOUTH DAKOTA								
S D STATE COLLEGE BROOKINGS SOUTH DAKOTA		342						
CAMPANILE FOBES GYPSIE	3469722 +	895361	5 08	HT 2	365	20614	3.5	723
TEXAS								
MANDELL W C CANUTILLO TEXAS		893						
MANDELLS WONDER VINEMAPLE	4051927	1054508	2 09	HT 2	365	17232	3.5	598
HINDERS LOUIS G CANYON TEXAS		7047						
TIERRA BLANCA CARNATION PIEBE	3640125 G	1009654	4 06	HT 2	365	22347	3.7	817
PALO DURO PRINCESS MARGARET	4021052 G	1042670	2 03	HT 2	365	16507	4.2	691
PALO DURO PRINCESS MAGGIE	4021055 +	1042670	2 01	HT 2	365	14532	3.8	553
UTAH								
UTAH STATE HOSPITAL PROVO UTAH		385						
USTAHOS COLONEL LUCY	3967555	1154059	2 03	HT 2	351	13381	4.1	550
RICHARDS GRANT S AMERICAN FORK UTAH		3903						
TEXAL RICH HERD TRUDY	4307922 +	212756	2 08	HT 2	335	13563	4.5	604
BRIGHAM YOUNG UNIVERSITY PROVO UTAH		4254						
LIN LAIR CRESCENT BAB	3485883 +	1082313	5 10	HT 2	365	17740	4.0	707
FARR BROTHERS PAYSON UTAH		8155						
FAR UTE SKYLARK GAY	3985860	1209507	2 06	HT 2	336	16032	4.0	640
VERMONT								
MALLARY FARM BRADFORD VERMONT		1039						
SKIANAMA RAG APPLE BONHEUR	3404434 V	924170	6 03	HT 2	365	15115	4.8	730
HOWE JAMES K & SON TUNBRIDGE VERMONT		1090						
HOWACRES ORMSBY POLLY	2754364 V	928518	10 07	HT 2	365	20549	3.9	810
HOWACRES LOCHINVAR BERTHA	3123537 +	960472	7 11	HT 2	337	20531	3.4	703
THOMAS ORIN A & SONS INC RUTLAND VERMONT		1662						
CEDARDALE B B ALBAN ORMSBY	3382129 V	1087035	6 06	HT 2	365	23776	3.3	781
HATHAWAY BYRON J & R S RUTLAND VERMONT		2250						
BY ROX RUBY HOMESTEAD B R	3974057 +	1201949	2 08	HT 2	365	16274	3.9	628
GREENWOOD C E & B B WESTMINSTER VERMONT		6086						
BISHOP JEWEL DORINDA	2979401 +	921416	9 04	HT 2	365	17823	4.2	748
DUNN WINIFRED M NEWPORT VERMONT		8462						
FLYING CLOUD LIZA MIDGE	4029385 +	1181068	2 05	HT 2	365	15812	3.5	558
VIRGINIA								
SMITH C G & SONS FAIRFIELD VIRGINIA		8302						
SEGIS FAYNE MASTER	3193829	989721	8 02	HT 2	365	27697	3.8	1048
TIRVELDA FARMS THE PLAINS VIRGINIA		9607						
BROAD ROCK DUCHESS MURIEL	3697740	956533	3 11	HT 2	365	21364	3.2	687
WASHINGTON								
SINNEMA P CARNATION WASHINGTON		6010						
SINNEMA ORMSBY SULTAN	3967159	1202773	2 07	HT 2	360	18844	3.2	600
CADRUVI MARTIN C SPOKANE WASHINGTON		6608						
STADACONA ROBIN JOHANNA	3473287 V	1004678	8 00	HT 2	365	20873	3.5	737
POLINDER HENRY F LYNDEN WASHINGTON		6680						
RONELEE ARDEE RACHEL	4445214 +	1011354	2 04	HT 2	365	18455	3.9	720
SCHMAUDER J C DAVENPORT WASHINGTON		7156						
FOUR W WILLOWDALE NACHES NELL	3956967	1155717	2 10	HT 2	365	18065	3.4	610
WEST VIRGINIA								
PHILLIPS MAPLE LAWN BUCKHANNIN W VA		6100						
MAPLE PATH BOLD ORMSBY KARON	3795900	1054185	3 09	HT 2	288	17166	3.7	639
WISCONSIN								
CHIPPEWA COUNTY HOSP CHIPPEWA FALLS WIS		53						
CHIPCO BURKE HOESLY	3408311 +	872782	5 10	HT 2	365	18118	3.9	708
NELSON HARVEY A & SONS UNION GROVE WIS		245						
GRAY VIEW JANIE VENUS	4068257 V	1189593	2 09	HT 2	365	16448	3.6	591
NELSON OSWALD G BALDWIN WISCONSIN		520						
ELLINGDALE FERN COED ROMA	3786596 G	1049402	3 08	HT 2	315	15261	4.1	628
ST CROIX COUNTY HOSPITAL NEW RICHMOND WIS		578						
ST CROIXCO P J CORRINE	3398156 V	984796	6 00	HT 2	342	16300	4.6	753
ST CROIXCO P J ROBARTA ROSE	3676385 +	984796	4 05	HT 2	365	17871	4.2	752
ZOBEL EDGAR H GREEN LAKE WISCONSIN		594						
ERNA MAY COMET OLIVE	3734717	1070036	4 05	HT 2	365	15124	4.3	654
SCHOESSOW GERHARD THIENSVILLE WISCONSIN		911						
TRANSMITTER ROBURKE SAL	3956346	1024453	2 07	HT 2	365	15599	3.8	586

SWEET CLOVER DAIRY FARM DISPERSAL

Monday — Oct. 27th — Corfu, N. Y.

● Herd is T. B. Accredited, Bangs Certified and Calfhood Vaccinated. Cattle will be blood tested within 30 days. They are eligible to go anywhere.

Sale Starts At 11:00 a.m.

● Sale at farm located 1½ miles south of Corfu, N. Y. - Genesee County - on Reynolds Road just west of Rt. 77. 12 miles west of Batavia, N. Y. and 2½ miles north of Darien Center, N. Y.

72 Head Registered Holsteins

36 Cows — 9 Bred Heifers

6 Yearlings — 11 Calves

FARM MACHINERY SELLS ALSO

Plenty Of Milk!

Here is your chance to buy cattle that are making milk—right now. A dozen fresh in late summer—ten more due in October—seven due in Nov. and five due in Dec. You will like these cows.

18 GRANDDAUGHTERS SELLING

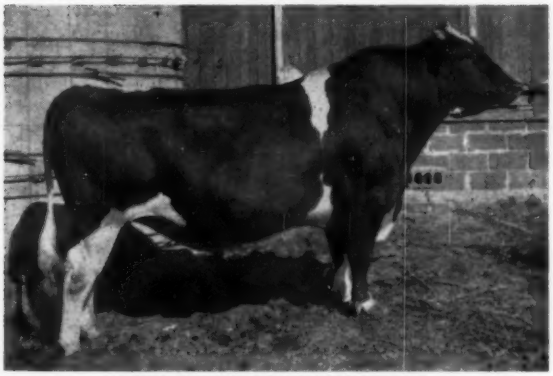

FREDSHOLM HIGH HOPE (VG)
An 865-lb. 2X son of Spring Farm Fond Hope (EX).

Kenlawn Hope Johanna Fobes

Sire of 18 Selling

Service Sire For 32 Head

Kenlawn Hope Johanna Fobes was used extensively in this herd and has 18 daughters selling and 32 head carrying his service. He is a son of the popular Fond Hope son pictured and his dam is Lawrevalant Johanna Fobes, a daughter of the proven Chieftain Ormsby Fobes. Paternal sisters to this bull are doing very well in the Glenn Lawrence herd with one going over 600 fat on 2X as a 2nd calf heifer. They also did well at the Western New York shows this past summer. You will like his daughters.

★ A 529-Lb. Sir Bess Ormsby Fobes Dean Daughter Sells

LYONS ORMSBY BRENDA
born April 3, 1951
5-10 365d 2X 15,210M 529F
This year she was fresh Aug. 13th and has 87 lbs. fat in first 27 days. Here is your chance to get one of the younger Dean daughters.

Plan To Attend This Sale

Monday - October 27th

25 Daughters Of Laurelcrest Major Rag Apple Are Selling

This former herd sire is a son of the proven Staffordshire Montvic Crusader out of Laurelcrest Bettina Rag Apple who has the following records on 2X.

3y	305d	12,940	4.0	508
	(made 615 in 427d)			
4y	328d	11,220	4.4	494
5y	325d	13,390	4.7	611
6y	320d	13,570	4.2	570
7y	313d	12,130	4.4	538
8y	347d	14,410	4.2	601
9y	305d	13,500	3.8	515
	(made 563 in 420d)			

This year she has 636 fat in the first 239 days and will make her best record to date. Most of the daughters of this bull are milking and they are nice.

R. AUSTIN BACKUS, Inc.

SALES MGRS. AND AUCTIONEERS
MEXICO, NEW YORK

ROTH & ROTH

OWNERS
CORFU, NEW YORK

Clarence Bontrager, Auctioneer

Owner Name and Address / Animal Name	Animal No.	Owner No. / Sire No.	Age Yr.	Mo.	X	Days	Milk	%	Fat
RUSCH ED A FOREST JUNCTION WISCONSIN		1025							
LEWLAND FOBES DIANA	3272550 V	992853	7	07	HI 2	365	19390	4.0	781
LEWLAND BURKE TOOTSIE	3966700 +	980008	3	02	HI 2	365	16654	3.8	633
N WIS COLONY & TR SCH CHIPPEWA FALLS WIS		1747							
NOWISCO ALCARTRA DUPLICATE	2980617 +	769488	9	01	HI 2	365	18088	4.0	719
ELMER H O MONTICELLO WISCONSIN		1985							
ELMER BROOK NOREEN HOMESTEAD	3786538	1119383	4	04	HI 2	365	17972	3.7	671
RYDER LEON W RIPON WISCONSIN		2252							
BURR OAK SHIRLEY COMET OLIVE	3829409	1070036	3	04	HI 2	365	15278	3.9	600
ANDERSON R L WHITEWATER WISCONSIN		2942							
RANETT ROYAL OPAL	3890717 V	1121836	3	04	HI 2	360	13683	4.4	600
BEILKE ERWIN FAIR WATER WISCONSIN		2966							
BY GEMS MODEL REGAL SUE	4121044	1113853	2	06	HI 2	364	16326	3.7	611
HAYSSEN WM A ELKHART LAKE WISCONSIN		2992							
GRAY VIEW B D SUGAR	3213367 E	895911	7	04	HI 2	334	19234	3.6	701
MYERS JOHN W COLFAX WISCONSIN		3145							
HEATHERDALE MECHTHILDE DELORIS	3395069 +	1058987	6	10	HI 2	354	18709	4.1	760
AUSTIN S M EST OF COLUMBUS WISCONSIN		3158							
SAMMAY SEGIS REMER	3631445	984803	4	10	HI 2	334	18204	4.2	760
SAMMAY CREAMELLE REMER	3631446	984803	4	09	HI 2	358	18654	4.1	774
SAMMAY OLIVER MYSTIC	4173855	1048546	1	07	HI 2	365	18146	3.8	693
DOORNINK JOHN H JR BALDWIN WISCONSIN		3207							
JON DE QUEEN PANSY EILEEN	3905662 +	1061147	3	03	HI 2	336	13650	4.6	623
GOLDEN JAMES FRIENDSHIP WISCONSIN		3971							
GLEN FOREST MAXIMUM SALLY	3692321 +	1020828	4	03	HI 2	354	18493	3.6	663
SPIEGELBERG ARNOLD H MANAWA WISCONSIN		4119							
WOODNORTH COMET RAMONA	3264723 V	959466	7	08	HI 2	365	17259	4.1	713
MEYER W B & SON ELKHORN WISCONSIN		4238							
MEY VILLA LADY OLLIE HOMESTEAD	2971045 G	934046	9	05	HI 2	365	20960	3.5	728
PRITZL HAROLD CATO WISCONSIN		4428							
MEADOW RECOVERY GIRL	2731620 V	718344	11	00	HI 2	365	24328	3.1	766
WIXOM PAUL MILTON JCT WISCONSIN		7413							
LADY WILMA SKOKIE	3346143	948138	6	07	HI 2	365	24728	3.4	829
HUFFMAN WM E & SONS MONROE WISCONSIN		9650							
HUFFMAN CRMSBY CHAMPION	3326604	1079429	6	05	HI 2	365	17606	4.0	709

MIDLAND (from page 34)

Progressor Elsa May, W. S. Jansma & Sons; 5. Possum Creston Nubbins, William Weber Jr.

Junior Yearling Heifers:
1. Seven X Miss Jen Della 4448456, J. C Steiner; 2. Jansma Progressor Pauline 4608619, W. S. Jansma & Sons; 3. Naches Sensational Cora, William Weber Jr.; 4. Jansma Progressor Bessie, W. S. Jansma & Sons.

Senior Yearling Heifers:
1. Clouds Peak Typebiazer Della 4416943, W. S. Jansma & Sons; 2. Formation Gypsie Bubbles 4412817, Gordon E. Gross, Huntley, Mont.; 3. Jansma Birmingham Progressor 4416942, W. S. Jansma & Sons.

2-Year-Old Heifers:
1. Miss Pontiac Lucille, William Weber Jr.; 2. Jansma Progressor Pride 4228709, W. S. Jansma & Sons; 3. Lady Vernway Topnotch Lilly, William Weber Jr.; 4. Four-W Madcap Pearl Gina 4394098, J. C. Steiner.

3-Year-Old Cows:
1. Jansma Farm Birmingham Ann 4042114, W. S. Jansma & Sons; 2. Seven X Princess Possum Rose 4196-985, J. C. Steiner.

4-Year-Old Cows:
1. Edith Segis Montvale, William Weber Jr.; 2. Korndyke Frosty Pride, William Weber Jr.; 3. Granite City Gypsie Girl 3807369, Joe Steiner; 4. Seven X Rose Burke 4224417, J. C. Steiner; 5. Seven X Colantha Hazel Lass 4196983, J. C. Steiner.

Aged Cows:
1. Inez Pride Korndyke, William Weber Jr.; 2. Jansma Farm Tip Polly 3812712, W. S. Jansma & Sons; 3. Montvale Princess Maid, William Weber Jr.; 4. Foxmont Koingen Kreme 3334-313, W. S. Jansma & Sons; 5. Seven X Lady Pride, J. C. Steiner.

Junior Champion Female:
Edith Creston Lolly, William Weber Jr.

Senior and Grand Champion Female:
Edith Segis Montvale, William Weber Jr.

Reserve Grand Champion Female:
Inez Pride Korndyke, William Weber, Jr.

Best Udder:
1. Inez Pride Korndyke, William Weber, Jr.; 2. Jansma Farm Tip Polly, W. S. Jansma & Sons; 3. Seven X Princess Possum Rose, J. C. Steiner; 4. Seven X Colantha Hazel Lass, J. C. Steiner; 5. Seven X Rose Burke, J. C. Steiner.

Junior Get of Sire:
1. Junior Get of Creston Raven Marlow Burke, William Weber Jr.; 2. Junior Get of Cash-Mar Jerry Darky Lassie, J. C. Steiner; 3. Junior Get of Mt. Vernon Progressor Canary; 4. Junior Get of Regal Roamer Marlow Burke.

Get of Sire:
1. Get of Hallrose Hazel Dusty 106-0089; 2. Get of Montvale Revelation Birmingham; 3. Get of Mt. Vernon Progressor Canary.

Dairy Herd:
1. William Weber Jr.; 2. W. S. Jansma & Sons; 3. J. C. Steiner.

Produce of Dam:
1. William Weber Jr.; 2. W. S. Jansma & Sons.

Best Three Females:
1. William Weber Jr.; 2. J. C. Seiner; 3. W. S. Jansma & Sons.

N. MONTANA (from page 34)

14-Year-Old Cows:
1. Berdodte Lady Superb Susan, J. C. Steiner; 2. Seven X Colantha Hazel Lass, J. C. Steiner; 3. Jansma Farm Birmingham Elsa May, W. S. Jansma & Sons; 4. Mackalmar Bucheal Hero.

5-Year-Old Cows:
1. Jansma Farm Tip Polly, W. S. Jansma & Sons; 2. Clouds Peak Fobes Meislegier, Ernest Christie; 3. Seven X Lady Pride, J. C. Steiner; 4. Seven X Lady Orleo, J. C. Steiner; 5. Jansma Farm Birmingham Ann, W. S. Jansma.

Best Udder:
1. Bridger Speck Burkgov, Ernest Christie; 2. Jansma Farm Tip Sally, W. S. Jansma & Sons; 3. Seven X Princess Possum Rose, J. C. Steiner; 4. Seven X Colantha Hazel Lass, J. C. Steiner; 5. Jansma Birmingham Elsa May, W. S. Jansma & Sons.

Junior Champion Female:
Jansma Birmingham Progressor, W. S. Jansma & Sons.

Senior and Grand Champion Female:
Berdodte Lady Superb Susan, J. C. Steiner.

Reserve Grand Champion Female:
Bridger Speck Burkgov, Ernest Christie.

Junior Get of Sire:
1. Junior Get of Regal Roamer Marlow Burke, W. S. Jansma & Sons; 2. Junior Get of Cash-Mar Jerry Darky Laddie, J. C. Steiner; 3. Junior Get of Mt. Vernon Progressor Canary, W. S. Jansma & Sons.

Get of Sire:
1. Get of Hallrose Hazel Dusty, J. C. Steiner; 2. Get of Mt. Vernon Progressor Canary; 3. Get of Mt. Vernon Revelation Birmingham.

Produce of Dam:
1. W. S. Jansma & Sons; 2. J. C. Steiner; 3. George Warnick; 4. George Warnick.

Dairy Herd:
1. J. C. Steiner; 2. Ernest Christie; 3. W. S. Jansma & Sons; 4. George Warnick.

Best Three Females:
1. J. C. Steiner; 2. W. S. Jansma & Sons; 3. Ernest Christie; 4. George Warnick.

PROLIFIC HOLSTEINS

From President Scott Meyer comes the story of the elderly Francis Doubt of Kirbyville, Missouri who relates this tale about his father. Back in 1885 Francis' father had a son of Shadybrook Gerben purchased from the veteran breeder and showman, M. E. Moore of Cameron, Missouri. At that time the father had two purebred females and in the ensuing period of 21 years, there were 480 head registered, all descended from these two cows. A picture of Shadybrook Gerben appears in "Holstein-Friesian History" with the caption, "leading producer of milk and fat over all breeds in the 120-day dairy test at the Louisiana Purchase Exposition, St. Louis, 1904."

JEWELHOLM

MILKING HERD & BRED HEIFER DISPERSAL

Monday, November 10 — Avon, Conn.

(Note the change in date)

120 Registered Holsteins

Wonderful Production

1958 HIR Avg.: 84 Cows 15316 3.6 557
3 with 840, 833, 828 lbs. fat.
10 with 706 to 797 lbs.
19 with 600 to 699 lbs.
23 with 500 to 591 lbs.

Outstanding Type

This foundation herd was selected from the top priced animals of the Lakefield Dispersal and other important sales, and privately from well known Wisconsin herds.
Classified: 2 EX 33 VG 40 GP 15 G

Every Milking Cow - Every Bred Heifer Sells - Plus 7 Top Young Bulls

Herd Certified, Accredited, and Vaccinated. Connecticut is a Modified Accredited State. All tests will be made within 30 days of the sale, including pregnancy examinations. Cattle eligible for ANY state without delay.

SON OF ABC REFLECTION SOVEREIGN

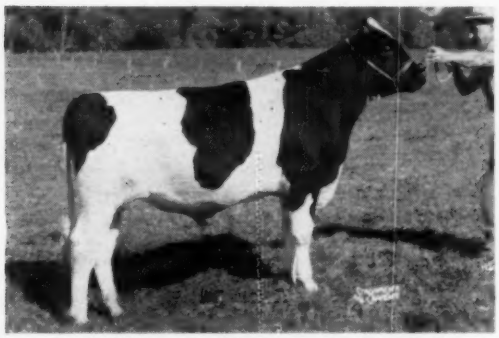

JEWELHOLM NOBLEMAN REFLECTION
Selling.

HIS "VG" DAM

WESTLEA CASCADE EINA (VG-87)
Three times 600-lb. dtr. of Westlea Count Olive (GM) from a VG 829-lb. daughter of Montvic Rag Apple Nobleman (EX-GM). She sold for $1025 in the Westlea Dispersal. Selling.

Selling Two Sons of
A. B. C. Reflection Sovereign

JEWELHOLM NOBLEMAN REFLECTION

(Pictured at left)

Born June 19, 1957. Sired by ABC Reflection Sovereign, Excellent and Extra, and out of the VG-87 daughter of the Gold Medal Proven Sire, Westlea Count Olive, that is pictured below him. An outstanding young herd sire prospect!

JEWELHOLM XYZ REFLECTION

Born Dec. 25, 1956

This son of "Reflection Sovereign" has been sampled at Jewelholm and some of the females selling carry his service. His dam is a granddaughter of Montvic Rag Apple Triune (EX).

One Son of
WIS LEADER (EX-GM)

JEWELHOLM ROYAL LEADER

Born Oct. 20, 1957

His dam is Fall Creek Princess Cathy (VG)—selling. She has 2X records at 2, 4, and 5 years of age of 410, 503, 605 and 616 lbs. fat and will be selling just fresh again.

Four Sons of
WIS RAVEN CYCLONE (VG)

This "VG" son of Pabst Raven Count is from Wis Blackberry (Gold Medal Dam) with records to 865 lbs. fat and four AR daughters to 1015 lbs. One is out of Murraydale Triune Lassie (VG), 674-lb. daughter of the Excellent twice 700-lb. "Lassie" cow, both pictured on the following page.

November 10 — Avon, Conn.

Jewelholm

Catalog Ready About Oct. 20

Write:

R. AUSTIN BACKUS, INC., Sale Mgr. - Mexico, N. Y.

Three Hurlwood Conqueror Dtrs. Selling - -

HURLWOOD DUNLOGGIN CONQUEROR (VG)
Sells. This daughter of Hurlwood Conqueror (GM) has 2X records up to 617.9 lbs. fat, and will sell fresh from service to Wis Raven Cyclone.

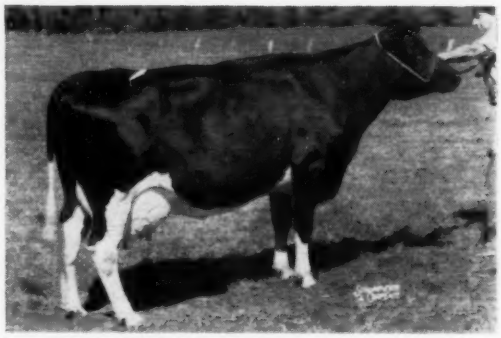

HURLWOOD MISS SUSIE BURKE (VG)
4-5 269d 2X 15843 4.0 631
2X records of 453 and 582 lbs. at 2y and 3y. A "Conqueror" granddaughter (from an 861-lb. daughter), out of Hurlwood's greatest cow family - the Susies. Due in April to "Cyclone."

Also - -

HURLWOOD CONQUEROR BUTTER BOY (VG)
Sells. A "Conqueror" daughter with six 2X records of 777, 708, 621 lbs. fat, three others from 441 to 595 lbs. Fresh in March, bred in July to Segis Jewelholm Superior.

HURLWOOD CONQUEROR BUTTERBALL (GP)
Sells. A 5-year-old "Conqueror" daughter with 2X records of 396, 515 and 539 lbs. fat at 24, 36 and 48 months of age. Just fresh. From a "Marathon" dam.

An "Excellent" Dam and Her "Very Good" Dtr. Both Sell

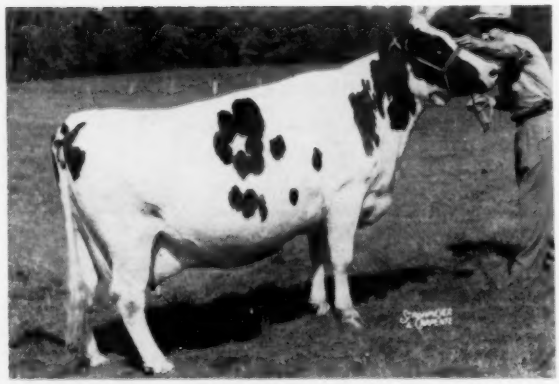

MURRAYDALE MONTVIC LASSIE (EX-92)
Sells and heads an outstanding 3-generation group. 2X records of 731, 729, 664 and 641 lbs. fat, 4%. Will be just fresh. Her "VG" daughter at right.

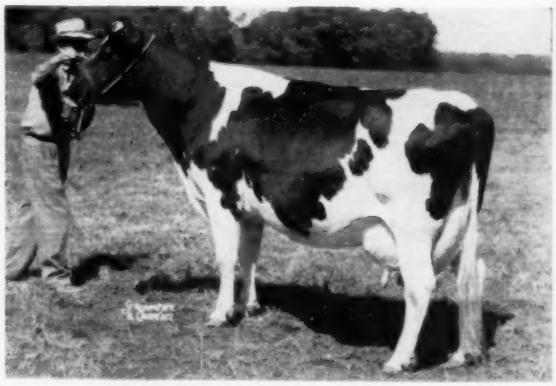

MURRAYDALE TRIUNE LASSIE (VG-87)
Sells. 2X records of 501, 546 and 674 lbs. fat, 4%. Fresh in March and bred in June to "Cyclone." Her young "Cyclone" son is selling, plus a yearling daughter bred to Jewelholm XYZ Reflection (also selling).

120 Registered Holsteins

Jewelholm

You are invited to see these cattle at the farm at any time prior to the sale — and to send for a catalog. If unable to attend, mail bids can be sent to: Allen N. Crissey, Fieldman, 360 Worthington St., Springfield, Mass.; Holstein-Friesian World, Lacona, N. Y.; or any member of the sale staff.

Five Great Daughters of Lakefield Iowana Fobes - -

Lakefield Iowana Fobes sold for $8,500 to Mich. ABC in the Lakefield Farms dispersal. Three of his "VG" daughters in that sale were purchased by Mr. Sherman, and two others of the 18 head purchased there dropped heifer calves by him. All five are selling, and the three "VG" daughters are pictured here.

MILMERE SYLVIA FOBES (VG)

3-0	305d	2X	11749	3.1	359
4-0	307d	2X	12200	3.3	406

She will be fresh by sale time to "Cyclone." Sold for $1100 in the Lakefield Dispersal.

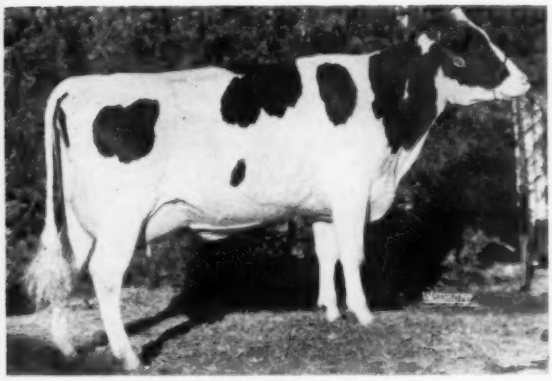

MILMERE CALAMITY INA (VG-89)

3-2	295d	2X	15086	3.7	552
4-2	326d	2X	13781	3.5	477

Purchased in Lakefield Dispersal for $1050. Bred in May to Wis Raven Cyclone.

MILMERE LAKEFIELD SEGIS SUE (VG)

2-10	327d	2X	10531	3.7	385
3-10	305d	2X	13536	3.9	533
4-11	353d	2X	16758	3.6	604

Due in December to Wis Raven Cyclone. Sold for $975 in the Lakefield Dispersal.

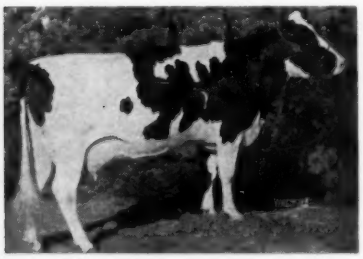

LAKEFIELD FOBES WINTERTHUR ANN (VG)

4-6	365d	2X	16118	3.5	559

Also made 552 lbs. fat at 2y, 2X. She sold for $850 at Lakefield. Will be bred to "Cyclone."

5 Dtrs. of Lakefield Winterthur Victor Fobes

Lakefield Winterthur Victor Fobes, the Excellent Gold Medal Sire at Lakefield Farms, had 38 daughters in that sale at an average price of $1501, plus one $1800 son. Seven of those daughters came to Jewelholm, and five of them are selling here. They range from 4 to 7 years of age and their best records are from 559 to 716 lbs. fat on 2X milking. Two freshened in July, one is due before the sale, and the other two are due within three months.

More pictures and details in next issue:

R. Austin Backus, Inc.
Sale Manager
MEXICO, NEW YORK

Irving Sherman
Owner
AVON, CONNECTICUT

WIS REWARD 1303180
The $6,000 junior herd sire at Green Meadow Farms.

RUSTIC IDEAL MAUDE 2805704 (GP-84-GMD)
This Gold Medal Dam has an Excellent and two Very Good full sisters and six daughters in George Robb's Rustic herd.

BOB VISITS MICHIGAN

(from page 86)

made 543 lbs. as a 2-yr-old and now at 3 years has 519 lbs. fat in her first 255 days.

The "17th" daughters right through have plenty of size and capacity and George tells me they are great feeders. In this herd Barbara is the highest record "17th" but there are others from 709 to 814 lbs. fat. Two of the younger daughters, both GP, are Donna and Beth. Donna is second sr. 2-yr-old in Michigan HIR 2X with her record at 2-6 of 19,546 lbs. milk, 770 lbs. fat and, although sick after freshening with second calf, she came back as a 3-yr-old to make 19,191 milk and 756 fat again. Beth is second in Michigan HIR 2X for jr. 2-yr-olds with 18,427 milk, 747 lbs. fat at 2y 3m. But, disregarding these high records, the Farmstead herd will still attract you with its quality.

The Clyde Hill bull's daughters are younger and, perhaps as might be expected, appear to be somewhat slower maturing than the 17th's. However they are turning out plenty of production with records to well over 500 lbs. fat as jr. 2-yr-olds, and increasing those records with age.

It was a Coffeydale Bess Fobes Bold daughter that stood second for George in the good Aged Cow class at the Michigan B & W Show the preceding day and she teamed up with two 17th daughters (they stood 7th and 8th) to make up the Best 3 Females bred and owned by Exhibitor. All three of these animals are classified Very Good.

While continuing with the 17th blood, George has also been bringing in some outside breeding. At present 15 head are bred to Woodbourne Inka Reflector and a highly bred Woodbourne sire has been purchased to go in service when he is of age. This latter bull is the first animal we looked at—Woodbourne Farmstead Inka 1314338, born Nov. 10, 1957, and a beautiful individual, large for his age. This "Inka" bull is by Family Man, the Sovereign Cochran son of Inka Veeman Topsy Lass (Excellent daughter of the All-American Inka), and his dam is Pauline Pietje Posch Inka, the Excellent full sister to Inka George says one reason he bought him was to improve rumps, but I didn't see where his herd needed much improvement there. In any event the Inka bull has about as nice a rump as you'll ever see and is just a good bull all the way.

There were a couple of other youngsters in the barn. One proved to be the December 1958 son of the high record Barbara cow mentioned earlier. He is by Wis Leader and will probably be for sale later. Also in this pen was a real classy calf that looked to me as if he would really show. He turned out to be a Wis Leader son from a first-calf heifer owned by George's daughter and, when I asked his birth date, it turned out to be December 31st.

Farmstead's 320 acres are level and productive although I was told that drainage is something of a problem in a wet year. However more of the land is being tiled to alleviate this condition. George remarked that the summer of 1957 was a bad one from that standpoint but 1958 has been quite satisfactory and it was here that I saw some of the good corn remarked about earlier.

Near the milking barn a three-sided shed has been constructed, surrounded by paved yard where some dry-lot feeding is done. George knows his cows and knows farming, as is evident by even a cursory inspection.

Mr. and Mrs. Pardonnet have a daughter, Donna, who is an interested 4-H member with several animals of her own—the show bull mentioned earlier belongs to her and she may possibly take him to the local fair. Donna was tied for first place for girls in the junior judging at the Michigan Black & White Show, so she knows the good ones when she sees them.

Finally we adjourned to the house where Mrs. Pardonnet had prepared a fine steak from a Holstein Freemartin heifer — just one more recommendation for Holstein beef and Mrs. Pardonnet's cooking.

Rustic Herd

George Robb, ower of Rustic Herd just north of Fowlerville, is keeping busy with several projects but seemed willing to take a few minutes off to show me around. When I arrived he was on the tractor, field chopping straw. After driving out to pick him up, we returned to the stable which is being renovated and enlarged. There are 35 Girton and Jamesway comfort stalls now, giving considerably more room for the cows and also making a more efficient arrangement than was formerly the case.

George has been breeding Holsteins since about 1940, first getting started through 4-H Club work as a boy. You will recall that George's father, Ross Robb, was a partner in the operation a few years ago but he is now living in town and the 240-acre operation is owned by George.

At least five successive bulls have been proved here and sold to breeding associations, and their descendants and daughters make up the present home bred herd. These sires were Rustic Sir Rainbow Ormsby 820653 (G-SMP), a son of Rainbow Sir Bess Rose 11th sold to Michigan ABC; Shiawana Ideal 880210 (GM), by Creston Aaggie Homestead and sold to

(Please turn to page 126)

The Leland T. Oakley Complete Dispersal

MONDAY, OCTOBER 20 - 11:30 a.m. - NEW MILFORD, PA.

LOCATED at the farm 4½ miles southeast of New Milford, Pa., on New Milford-Gibson Road 15 miles east of Montrose, Pa. - 25 miles south of Binghamton, N. Y. and 35 miles north of Scranton, Pa.

All Vaccinated - Certified - Accredited and Eligible to go Anywhere

80 Head of Registered Holsteins

45 Milking Animals and Bred Heifers

A Fall Freshening Herd — Many Due About Sale Time

28 Yearlings That Can Be Bred for Next Fall

7 Calves Plus Natural Increase By Sale

MANY BRED TO HIS SON AND GRANDSON

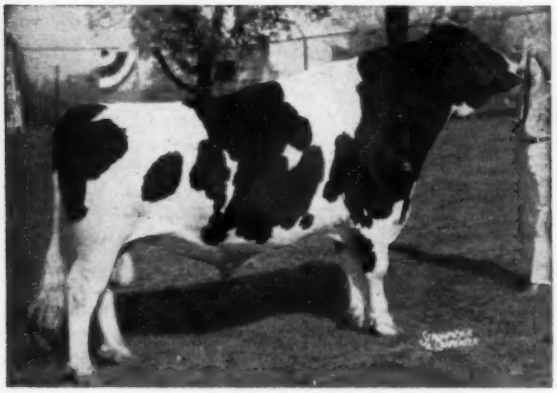

A B C REFLECTION SOVEREIGN (EX-Extra)
Four times sire of All-American and All-Canadian gets. Sire of 8 All-Americans.
18 bred to his grandson Myrhill Reflection Gordon and 3 to his son, Woodbourne Lass Reflection, son of Lass.

LOVELY UDDERED 443-LB. 2-YR-OLD SELLS

AAGGIE COCHRAN PIETJE
2-6 335d 2X 10,814 4% 443
A lovely uddered daughter of Cochran Candyman. Fresh with a heifer calf by Successor, August 28th.

DHIA Ave. for Year Ending June 30, 1958 —

41 Head 13,274 M. 3.7% 491 F.

PRODUCTION

1 With 21,037 and 789 F
in 339 days and still going
3 From 601 to 676 lbs. Fat
11 From 510 to 571 lbs.
5 From 460 to 493 lbs.

SIRES REPRESENTED

25 — Sovereign Pinecrest Successor — a line bred Sov.
6 — Floriston Chief Reign Prince A Sovereign Grandson
6 — Hartog Sovereign Abbekerk
5 — Hays Inspiration

SERVICE SIRES

18 — Myrhill Reflection Gordon ★ Grandson of ABC Reflection Sov.
10 — Sov. Pinecrest Successor
3 — Woodbourne Lass Reflection
6 — Kenevelyn Silver Rocket

Many other top sires at NEPA represented with daughters selling and as service sires to animals selling.

★ Sells

The Penn-Can Highway is taking most of the farm forcing us into selling our entire herd. Females from our herd do well in other herds, as they have never been forced.

Catalogs Sale in Heated Tent Lunch Available

Sale jointly managed by —

Leland Oakley
Owner
R.D. 1, New Milford, Pa.

Penna. Holstein Assn.
517 So. Garner St.
State College, Pa.

R. Austin Backus, Inc.
Sale Mgrs. & Auctioneers
Mexico, N. Y.

(123) 2321

IDAHO HOLSTEIN HERDS DOMINATE DHIA

Scanning a recent report of Idaho DHIA work, we were pleased to note that in the 30 associations reporting, registered Holsteins numbered 15 (including herds listed as "Registered and Grade Holstein" in this catagory); 11 were grade Holstein herds, two others were put down as Holstein & Guernsey; and the two remaining consisted of one Jersey herd and another described as MG, which we assume means Mixed Guernsey. Herd after herd among these Holsteins averaged over 50 lbs. fat for the month.

Proven All-rubber KOW MATS

HELPS PREVENT

SWOLLEN HOCKS

UDDER INJURY

FOOT TROUBLE

AND SAVES ON BEDDING

Developed and used in Holland for many years, KOW MATS are made of pure rubber ⅝" thick and weigh between 60 and 85 pounds. Full-length ribbed design permits easy cleaning.

GUARANTEED FOR 10 YRS.

WHAT'S YOUR STALL SIZE? PRICES SENT ON REQUEST

BRISTOL PRODUCTS INC.

P. B. BOX 429-A, SHELTON, CONNECTICUT

Why Remain In Darkness?

← Learn by Hearing, Seeing and Doing

★ Understand the reproductive organs in cows and bulls.

★ Why be terrorized by words that are spoken to bewilder you?

★ In the few days at the GRAHAM SCHOOL you will advance as far as it would take years of hit and miss experience.

★ The man who knows how gets the breaks, while the man without training, who does things in his own way - half of the time the wrong way - is out of luck.

LET US TEACH YOU HOW TO DO THE RIGHT THING AT THE RIGHT TIME. THE CATTLE BUSINESS IS A GOOD BUSINESS.

★ Every cow should deliver a normal, healthy calf every twelve months, from the first or second service.

★ There's a student near you. Write for his name. Talk with him about the GRAHAM SCHOOL. Write for School Catalog. It's FREE.

GRAHAM SCHOOL, INC.

"A School For Cattlemen" (Beef and Dairy)

Dep't W - 216 East 10th Street, Kansas City 6, Missouri

DATE AND LOCATION OF NEXT SCHOOLS:

Riverside, Calif. ..... Oct. 21-25 (Mission Inn Hotel)

Minot, North Dakota ..... Nov. 11-15 (Clarence Parker Hotel)

Burlington, Vt. ..... Dec. 2-6 (Vermont Hotel)

Richmond, Va. ..... Dec. 9-13 (John Marshall Hotel)

1959

Denver, Colo. ..... Jan. 6-10 (Albany Hotel)

Topeka, Kans. ..... Jan. 13-17 (Jahawk Hotel)

Madison, Wis. ..... Feb. 3-7 (Loraine Hotel)

GEROW SALE A GOOD ONE

CATALOG SUMMARY

43 Females 2y & over (7 calves under 3 mos. s.w.d.)	$22,520	$523.72
1 Bred Yearling	693	99.29
8 Open Yearlings	560	560.00
9 Heifer Calves Over 3 mos.	3,230	403.75
2 Bulls over 3 mos.	3,405	378.33
63	800	400.00
	$31,210	$495.40

The Hi-Lo Farms herd of John Gerow and the Estate of Hallock Gerow was dispersed at the farm, Washingtonville, N. Y., on September 8. Although held without much advance notice, the sale was a good one from start to finish with young stock particularly indicating strong demand. The sale was managed by R. Austin Backus, Inc., Mexico, N. Y. and its usual organization.

Except for one herd sire, the entire herd carried either the Gerow prefix of "Olli Home," or the "Lowdale" prefix of Harry McCord, Walden, N. Y. Prior to the death of Hallock Gerow, the brothers had built their herd almost entirely on McCord breeding which is well and favorably known in southeastern New York.

A Lowdale animal was high for the day at $830 on the bid of Stewart W. Skiff, Valley Falls, N. Y. She was Lowdale Signal Belle 3344164 (VG), with 2X records of 23,901 lbs. milk, 818 lbs. fat at 7½ years 2X. A granddaughter of Carnation Signalman, she was close up to the service of the herd sire, Isis Farm Ovation Lad. Her daughter by a home bred bull and with a jr. 2-yr-old record of 410 lbs. fat in 296 days in progress was one of two purchases by Charles C. Disbrow, Orange, Conn., at $740. Mr. Disbrow's second purchase was a younger full sister to the $740 heifer — price, $590.

A maternal sister to the top cow and with records to 613 fat at 4 years was the single purchase of Clarence S. Dietrich & Sons, Kutztown, Pa., at $700, and several other members of the family sold correspondingly well.

Bucknell Universiy, Lewisburg, Pa., was in the buyers' list with three purchases at $750, $660 and $570. Their $750 choice was Lowdale Romeo Bonny 3559405 (GP) with 661 fat at 5 years in 304 days. She is an Otco Ro Var Pride daughter and was carrying calf to Isis Farm Ovation Lad. Olli Home Lady Joe May 4060-922 (VG), with 455 fat in a 2-yr-old record in progress, was their $660 selection.

A $710 4-yr-old, Ollie Home Marathon Lady 3900326 (GP-84), went to Donald R. Gratz, Rock Tavern, N. Y. She has a 3-yr-old record in 296 days of 542 lbs. fat.

The senior herd sire, Isis Farm Ova-

(Please turn to page 128)

Don't Miss the NEBRASKA STATE SALE!

28 TOP QUALITY COWS and BRED HEIFERS
15 CLUB CALVES — 7 HERD SIRES

Consigned By The Top Herds In —
Nebraska, Iowa, Colorado, South Dakota, Minnesota

50 HEAD REGISTERED HOLSTEINS

THURSDAY
12:00 NOON

OCT. 23

COLUMBUS
NEBRASKA

Auctioneer —
A. C. "Whitie" Thomson

NEBRASKA
Norfolk State Hospital, Norfolk
An outstanding 3-yr. old Burke with 525 fat at 2 yrs.
Phillips Bros., Beaver Crossing
A Heersche Carey Perfection daughter, out of an 87 score 607 fat dam.
James Heiser, Chadron
An 82 score 'Carnation' cow, out of 88 score, 740 F. Gr. Champ. Dam.
Lester Fishler, Central City
A son and a daughter of Glenvue Clipper.
Wm. F. & Reuben Meier, Grand Island
A granddaughter of Crescent Beauty Craftsman.
Milton Bletscher, Falls City
A son of Pabst Sir Roburke Rag Apple.
R. P. Flynn & Sons, Blair
A granddaughter of Carnation Celebrity with 3 records over 500 fat.
Nebraska State Penitentiary, Lincoln
A son of Hickory Creek Crown Prince, out of 86 score 650 fat dam.
Father Flanagan's Boys' Home, Boys Town
A flashy 2-yr-old daughter of Pabst Repride Glen.
A. E. Anderson, Genoa
Alfred T. Penner, Beatrice

NEBRASKA
Joe R. Seacrest, Lincoln
R. W. Koehler, Fremont
G. P. Epp, Henderson
Abel Dairy Farm, Lincoln
Beatrice State Home, Beatrice
Paul Swanson, Stromsburg

MINNESOTA
R. R. Pomerenke, Heron Lake
A marvelous bred heifer out of a 913 fat 2X show cow.
Hugo Albrecht, New Ulm
A grandson of Wis Trademark out of V.G. State Record 2-yr-old with 795 fat.
A show heifer out of an All-State 3-yr-old daughter of Rockwood Butter Baron.

COLORADO
ArJay Farms, Fort Collins
An 86 score daughter of Hallrose Hazel Lad with 2 records over 500 fat.

SOUTH DAKOTA
Yankton State Hospital, Yankton

IOWA
Roderick Eyres, LeMars
A granddaughter of Soo Land Carnation Beets Ace.

Sale Sponsored By The
NEBRASKA HOLSTEIN - FRIESIAN ASSOCIATION

FOR CATALOGS WRITE Bob Johnson, Sec'y., Boys Town, Nebraska

For Sale:

A SON OF
WIS BURKE IDEAL

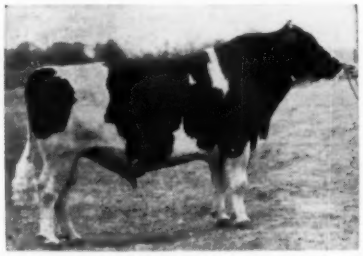

WIS BURKE IDEAL (VG-GM)			
HT 30 Dtrs.	16037	3.7%	594
30 Dams	14358	3.7%	536
	+1679		+58

34 Cl. Dtrs. Average 85.5 (4 EX 17 VG)

OFFERING A SERVICE AGE SON of Wis Burke Ideal born Aug. 4, 1957. Good type, marked about ¾ black. The dam is a "VG" 550-lb. fat daughter of Pabst Wayne Dane, a Silver Medal Production Sire. She is 10 years of age and has completed 7 lactations. Herd Certified and Accredited.

PRICE $500

H. B. Owen & Son

HOMERVILLE OHIO

Phone: Homerville 2462

189th GARDEN SPOT SALE
Thursday - October 23
Lancaster, Pennsylvania

Sale at 12 Noon at J. M. BRUBAKER FARM just off Routes 72 and 222, about a mile south of WILLOW STREET VILLAGE which in turn is about 4 miles south of LANCASTER.

75 Registered Holsteins

★ COWS — Fresh or Close
★ BRED and OPEN HEIFERS
OTHER FEMALES - ALL STAGES
★ BULLS — Service Age and Younger

James L. Frank sends a first calf heifer due sale day to Osborndale Admiral Lucifer. She is out of a 100,000-lb. dam.

Harry Dick sends a Knollwood Double Chieftain daughter due before the sale.

Ferndale sends a son of Ferndale Bellboy of the "VG" 700-lb. Ryancrest Valentine Var.

Keystone Farm is consigning a cow with three 2X records over 620 fat.

Charles Lownes will sell the first Harden Farms Wiremaster son to be sold at public sale. His dam is a 446-lb. 2-yr-old daughter of Pabst Reburke Duke.

R. AUSTIN BACKUS, Inc.

Sale Managers and Auctioneers
MEXICO, NEW YORK
EARL L. GROFF, Local Representative,
Strasburg, Pa.

MICHIGAN (from page 122)

Wisconsin Scientific Breeding Inst.; Rustic Rainbow King 1041559 (G-SMP), a son of Rustic Sir Rainbow Ormsby that went to Maine Breeding Co-op.; Shiawana Mutual Paul 5th 1040096 (VG-GM), sold to American Breeders Service; and Rustic Clyde Hill Favorite 1158310 (VG-88-SMT), by Clyde Hill King Fobes Rock and from a daughter of Shiawana Ideal who was from a daughter of Rustic Sir Rainbow Ormsby. Favorite went to Missouri Farmers' Cooperative. The first four sires named all have official plus proofs at the 500-lb. level, while Favorite's first proof in DHIA shows the same results. It seems to me to be quite a herd that can plus-prove five sires in a row and quite a salesman who can sell them all to advantage.

Now with the herd is Rustic Mutual Dean (GP), a 4-year-old son of the Paul 5th bull with his two direct dams being by Rustic Rainbow King and Shiawana Ideal respectively. George has also used some outside service and has a few head soon due to the Harden Farms sire, Pabst Reburke Duke (GP-GM). Another young sire with a dozen or so daughters is the "Ramsay" bull — Bunny Ramsay Carey, a 2-year-old by Valla Vista Bunny Ormsby (89) and from an 87-point 2-year-old with 590 lbs. fat in 350 days on 2X.

This is a herd of good cows and among the best is the family which includes Rustic Ideal Maude 2805704 (GP), the Gold Medal Dam appearing in the GMD article in the recent Herd Sire Issue. In addition to her own achievements she has an Excellent and two Very Good full sisters, five daughters milking and one younger. Her milking daughters: (1) a Clyde Hill King Fobes Rock daughter classified GP and with two 700-lb. records; (2) a VG Rustic Rainbow King daughter over 100,000 lbs. milk and up to 811 lbs. fat; (3) another King daughter, GP, with 630 fat at 3 years; (4) a Shiawana Mutual Paul 5th daughter GP and with 800 fat; and (5) a Shiawana Captain Ormsby Fobes daughter that is Good at 79 points and with 586 fat at 2 years—these daughters are not necessarily listed in order of age. There are also three sons of Maude—two in Michigan and one in Ohio.

Maude, classified GP-84, made 18,098 lbs. of 4.3% milk with 782 lbs. fat at 9y 6m and has a life total of just over 100,000 lbs. of 4% milk. Unfortunately she was lost last January because of a cystic condition. One of her VG full sisters is the dam of the Rustic Clyde Hill Favorite bull mentioned earlier.

There are only four daughters of the "5th" bull left—but they are good ones. One in particular that we noted is an 89-point VG that is dry now after finishing with 891 lbs. fat and due in September to Pabst Reburke Duke. The lowest record of the four remaining daughters is 598 lbs. fat.

Another outstanding cow is an 89-point 100,000-lb. daughter of Rustic Rainbow King with individual records including performances of 832, 747 and 772 lbs. fat.

There is a lot of production and type in these cows that average out about 83.7 points with 2 Excellent, 9 Very Good, 20 Good Plus and 1 Good. George has five times won the PBR award; four cows now in the herd have from 800 to 891 lbs. fat, all 2X; and the recent 636-lb. HIR lactation average stands third in Michigan.

Our visit was all too brief but the hour was getting late and George wanted to return to work so I turned south toward Fowlerville and George headed back for the tractor.

LEROY JOHNSTON & SON COMPLETE DISPERSAL

CATALOG SUMMARY

43 Females 2y & over		**$19,900**	**$462.79**
(6 calves under 3 mos. s.w.d.)		**521**	**86.83**
6 Bred Yearlings		**1,860**	**310.00**
6 Open Yearlings		**1,360**	**226.67**
14 Heifer Calves over 3 mos.		**3,545**	**253.21**
3 Bulls over 3 mos.		**1,120**	**373.33**
72		**$28,306**	**$393.14**

Two animals from the LeRoy Johnston & Son Dispersal at Marysville, Kansas on August 27 broke into the four figure column and five others sold for $600 and over. Buyers came from Missouri, Nebraska, South Dakota and Wisconsin and the 72 head brought a total of $28,306.

Abel Investment Co., Lincoln, Nebraska took four head for a total of $3,555; included were the two EX. cows, Sloans Polkadot Pamela Dean at $1350 and Sloans Dean Prilly Ona at $1100. Darwin McTaggart of Campbell, Minn. was contending bidder on these two Excellent daughters of Lilac Valley King Dean.

Franklin Clark, Onoga, Kansas, took two head, one of these a granddaughter of Regier Polkadot Triune Don at $650. Mathias Raeder, Seneca, Kans. purchased a VG daughter of Triune Man-O-War Ormsby Betty Ike at $645. Largest buyer at the sale was Howard Raef of Prescott, Kansas whose 12 head brought a total of $4395. The herd was intensely Triune breeding with 17 having DHIA records over 500 lbs. of fat.

The sale was under the management of T. Hobart McVay, Nickerson, Kansas. He read the pedigrees and made the announcements. Auctioneers were "Whitie" Thomson, Burlington, Ill.; his assistants were Mike Wilson of the Kansas Farmer, Topeka and H. M. Shart, Herington, Kans.

SLOANS POLKADOT PAMELA DEAN
EX. dtr. of Lilac Valley King Dean, top of the LeRoy Johnston & Son Dispersal, Marysville, Kans. Purchased by Abel Investment Co., Lincoln, Neb. for $1350.

Following is the list of buyers of animals selling for $500 and over:

Abel Investment Co., Lincoln, Nebr. (5)
Sloans Polkadot Pamela Dean (3-53) $1350
Sloans Dean Prilly Ona (2-50) 1100
Jonz Lilac Triune Lassie (8-53) 580
Sloans Dean Triune Jewel (8-53) 525
Franklin D. Clark, Onoga, Kans. (5)
Jonz Polkadot Triune Gloria (11-55) 650
Jonz Lilac Triune Walker Pansy (2-54) 520
Matthias Raeder, Seneca, Kans. (2)
Jonz Man-O-War Buttercup (11-50) 645
Howard Raef, Prescott, Kans. (12)
Sloans Dean Triune Toots (8-53) 600
Otto Rutti, Naupville, Kans. (6)
Jonz Polkadot Triune Daisy (1-54) 600
Ella Whitehall Queen (3-53) 600
Jonz Lilac Triune Marjorie (2-54) 500
Ernst W. Koelich, Sylvan Grove, Kans.
Springrock Posch Dickey (8-51) 540
Roland Naegele, Lucas, Kans. (3)
Jonz Polkadot Triune Hazel (2-56) 505

Other buyers were: Richard E. Suderman, Newton; Marlyn Roever, Waterville; Albert Holle, Sylvan Grove; Joseph Thorn, Beattie; Roy Seematter, Howe; Dennis Dale Wohler, Stephen Wohler, Randolph; R. Hoverkamp, Centralia; Harley Martin, Larned; LeRoy Larson, Waterville; Lyle L. Howell, Frankfort; Fred Howell, Frankfort; Joe Martin, Hanover; McPherson College, McPherson; Merlin Freiking, Herkimer, Kans.; Harvey Petersen, Papillion; Malcolm Pollard, Nehawka; Dail Philpott, Tecumseh; Walter F. Manley, Wymore; Walter Kattich, Sr., Falls City; Gustav Epp, Henderson, Nebr.; Ronald L. Sweizer, Amazonia; Sky-Go Farms, Fulton; Donald Hegeman, Cosby, Mo.; Raymond Wohler, Randolph, Wis.; and Cecil Byg, Sioux Falls, S. Dak.

---

3 Per cent Fewer Cattle In Canada —Figures released last week by the Foreign Agricultural Service show that Canada's cattle population on June 1, 1958, totaled 11,001,000 head, a decrease of 3 per cent from June 1, 1957. For other types of livestock, sheep numbers increased 2 per cent to 1,696,000 head as of June 1, 1958, hog numbers increased 29 per cent to 6,164,000 head, while the number of horses dropped 8 per cent to 675,000 during the year.—USDA

An Important Pennsylvania Event —

Daytonia Farms Milking Herd Dispersal

NOVEMBER 3 MONTROSE, PA.

At the farm ½ mile south of Montrose on Route 29. 20 miles north of Tunkhannock, Pa. and 30 miles south of Binghamton, N. Y.

45 Registered Holsteins

39 Milking Age Animals

(Every Milking Age Animal Sells)

Balance Yearling Heifers

Our 1958 Average the Highest in Susquehanna, DHIA

29 Cows 14,444 lbs. M. 4% 584 lbs. F.

DHIA, HIR, Classified, Cert., Acc., Calf Vaccinated, 30 day test. ELIGIBLE TO GO ANYWHERE.

— Production —

4 From 719 to 794 lbs. fat
10 From 606 to 695 lbs.
10 From 537 to 595 lbs.
3 From 466 to 490 lbs.

None lower than 466 lbs. fat.

— Type —

1 Excellent
5 Very Good
12 Good Plus
8 Good

Many show winners sell

A Fall Freshening Herd

10 Fresh in September ● 8 in October ● 7 Due in November ● 3 in December

THIS EX. 739-LB. COW SELLS WITH 592-LB. 3Y DTR.

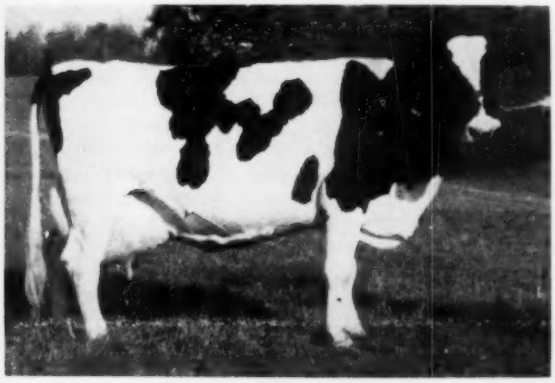

DAYTONIA PERFECTION FOBES KATE (EX)
6y 1m 305d 2X 18,586 4.0% 739 HIR
Second prize aged cow at the 1957 Penna. B & W Show. Dtr. of Crownhurst Segis Perfection. H. M. All-Penna. Aged Cow, 1957. Member All-Penna. Best Three Females, 1957.

1956 AND 1957 ALL-PA. BEST THREE FEMALES

They all sell! From left: Kate(see at left): Daytonia Conqueror Neptune (87-VG) 2y 11m 365d 2X 15,921 4% 639f; Daytonia Promoter Fobes Janet (VG) (Grand Champion at '58 NEPA ABC Show) 5y 9m 365d 2X 18,434 3.8% 700.

All Home-Bred — 7 Years a Progressive Breeders Herd

See next WORLD for more details.

CATALOGS AVAILABLE FROM SALE MGRS.

Sale Managed Jointly by

Russell S. Dayton
Owner
MONTROSE, PA.

Penna. Holstein Assn.
517 So. Garner St.
STATE COLLEGE, PA.

R. Austin Backus, Inc.
Sale Mgrs. & Auctioneers
MEXICO, N. Y.

GEROW (from page 124)

tion Lad 1260127, sold to Harry McCord for $500. This sire, classified 84 points at minimum age, is by Carnation Revelation Inka Lad and out of the 875-lb. 2X 3-yr-old New York State Champion Mooiebell Fortune Dandy Wallis, daughter of Mooiebell Wallis Ovation.

Thirty of the 63 head sold brought $500 or better to show the quality of the herd.

Buyers follow:

Stewart W. Skiff, Valley Falls, N. Y.
Lowdale Signal Belle (7-49) $830
Bucknell University, Lewisburg, Pa.
Lowdale Romeo Bonny (6-52) 750
Olli Home Lady Joey May (7-55) 660
Lowdale Golden Alma (3-47) 570
Chas. C. Disbrow, Orange, Conn.
Olli Home Signal Belle (5-55) 740
Olli Home Belle Signal (6-56) 590
Donald R. Gratz, Rock Tavern, N. Y.
Olli Home Marathon Lady (7-54) 710
Clarence S. Dietrich & Sons, Kutztown, Pa.
Lowdale Marathon Belle (3-53) 700
Donald S. Rider, Accord, N. Y.
Olli Home Queen Lady (7-56) 680
Olli Home Teake Lady (6-56) 540
T. Veland, Red Bank, N. J. (4)
Lowdale Golden Belle 3d (3-54) 670
Olli Home Golden Belle (5-55) 590
Lowdale Golden Lady (7-47) 560
Isis Farm, Brewster, N. Y. (4)
Lowdale Signal Althro Queen (4-49) 630
Richard P. Boice, Lake Katrine, N. Y.
Lowdale Countess Signal (6-50) 620
Walter W. Yetter, Newton, N. J.
Olli Home Lady Clara (2-55) 590
John L. Robinson, Brewster, N. Y. (5)
Lowdale Champion Josie (12-53) 580
Olli Home Mara (8-56) 560
F. L. & R. H. Hanson, Deposit, N. Y.
Olli Home Princess Signa (8-56) 575
Erwin & Richard Demburg, Westtown, N. Y. (2)
Olli Home Countess Signal (8-55) 565
Budd E. Ott, Bangor, Pa.
Olli Home Signal Princess (9-56) 560
Earl C. Dodge, Hopewell Jct., N. Y. (3)
Lowdale Golden Inka 2d (7-51) 560
Olli Home Princess Rose (10-56) 500
Dale M. & Ellen Bowen, Campbell Hall, N. Y. (12)
Olli Home Princess Belle (8-56) 550
Olli Home Marathon Alma (8-54) 530
H. J. Szold, Washingtonville, N. Y.
Lowdale Olli Golden Belle (11-53) 550
John N. Casman, Poughquag, N. Y.
Olli Home Princess My Lady (7-56) 525
Joseph Foremny, Goshen, N. Y.
Lowdale Joe Bonny Ormsby (4-54) 525
Robert E. Upson, Frankfort, N. Y. (2)
Olli Home Sylvia (7-53) 510
Harry McCord, Walden, N. Y.
(M) Isis Farm Ovation Lad (2-55) 500

Other buyers were Sherman Ewing, Amenia; Altamont Farm, Millbrook; Caeser Berra, Salisbury Mills; Carl Barmann, Middletown; Howard Prager, Jr., Wappingers Falls; Herman L. Dunn, Kerhonkson; Dick McGuire, Cambridge; Arthur Lain, Westtown; George P. Knoell, Goshen; Wm. M. Taylor, Slingerlands; Sleepy Valley Farm, Lafayette, N. Y. — S. R. Crissey, Sussex, N. J.

K. B. SIMMONS DISPERSAL

CATALOG SUMMARY

20	Femnies 2y & Over (5 calves under 3m s.w.d)	$15,725 875	$542.24 175.00
3	Bred Yearlings	1,240	413 33
5	Open Yearlings	1,620	324.00
6	Heifer Calves over 3m	1,540	256.67
7	Bulls over 3m	1,770	252.86
50		$22,770	$455.40

"A beautifully presented herd to an overflow crowd" — the description sale manager, Claude Wylam, gave of the dispersal of the K. B. Simmons herd at Waukon, Iowa on September 2. Fifty head sold for $22,770 or an average of over $445.

Purchasing seven head for a total of $4,820, Kenneth V. Lange of Luana, a neighbor of Mr. Simmons, was the biggest buyer. Mr. Lange purchased the top animal of the sale, Martha Beets Transmitter Babe, a VG daughter of Sir Tritomia Transmitter, the price $1100. Next high price was $910 for a daughter of Governor Pride Transmitter, also bought by Mr. Lange. A. J. Johnson paid $870 for Inka Tritomia Babe for his Rockcrest Farms at Elkader, Iowa; this was another daughter of the Babe bull, he was formerly in service at Rockcrest. Twenty of the 50 head commanded prices of $500 and over.

While most of the Simmons herd remained in Iowa there were buyers present from Wisconsin and Minnesota. The herd had made an average of 520-lbs. of fat and featured the blood lines of the Paul P. Stewart herd.

The sale was under the management of Claude Wylam, Waverly, Iowa who made the announcements and read the pedigrees; auctioneers were "Whitie" Thomson, Burlington, Ill.; Mayhew Eaton, Waukon, Ia. and Jim Kivell, Aurora, Ia.

Following is the list of buyers of animals selling for $500 and over:

Kenneth V. Lange, Luana, Iowa
Martha Beets Transmitter Babe (4-52) $1100
Tritomia Beets Governor (12-53) 910
Plevi Madcap Beets (10-51) 675
Emma Carnation Transmitter (4-53) 590
Emma Carnation Ormsby (12-50) 530
Maydik Alma Burke Governess (10-54) 515
Lassie Ormsby Governor (2-53) 500
A. J. Johnson, Elkader, Iowa
Inka Tritomia Babe (11-51) 870
Arthur Behn, Hampton, Iowa (2)
Maydik Tritomia Design (11-55) 610
Ben A. Bunge & Dale E. Reeser, Dorchester, Iowa (3)
Maydik Lark Roamer Ormsby (3-56) 575
Maydik Ella Design (12-55) 505
Eugene L. Knudtson, Waukon, Iowa (2)
Maydik Burke Transmitter Grand (4-55) 570
Orval Marts, Hampton, Iowa
Maydik Burke Emma (5-56) 555
Maydik Hartog Madcap (11-55) 525
Merle Gardemann, Newhall, Iowa (7)
Maydik Alma Design (8-55) 550
George & Charles Hexom, Waukon, Iowa
Martha Beets Governor Pride (3-53) 535
Clement W. Larkin, Waterville, Iowa (4)
Maydik Martha Beets Cascade (7-56) 530
Maydik Queen Belle Lochinvar (12-54) 515
Gary P. Jung, Carroll, Iowa
Maydik Ruth Design (1-56) 515
Model Skylark Alma (11-52) 500

Other buyers were: Oliver J. Emerson, Waterhill; D. J. Clay, Hampton; Davey Van De Berg, Hawkeye; Donald Hager, Waukon; R. C. Bottke, Waukon; Harland Heinmeier & Duane Duval, Walter Selberg, Waukon; Elmer Matter, Postville; Robert Pitzen & Son, Stacyville; Grant Grinna, Waukon; Raymond Snitker, Waukon; Ronald & Leota Snitker, Dorchester; John, Jr. & Thomas Hannah, Anomosa; Elmo M. Behrend, Guttenberg; Edmund May & Son, Stacyville; Larry M. & Meade L. Jackson, Mechanicsville; Iowa; Leland G. Ingvalson, Spring Grove, Minnesota; Gerald Moon, Platteville, Wisconsin; Walter Teslow and John Selbert (no address listed).

Milk buying habits are changing according to a marketing study just made by the U.S.D.A. Some of the changes show the increased popularity of homogenized milk, paper containers, larger-size containers and buying from retail stores. The study was made in eight large cities and reported on sales by kind of milk (regular, homogenized and special) by kind of sale (wholesale and retail), by kind of container (glass and paper), and by container size. In nearly all cities studied homogenized milk was gaining in popularity.

Door-to-door delivery seems to be losing out to purchases at the grocery. Specialized dairy stores, as well as supermarkets, have increased store sales. The report shows that more milk is still sold in glass containers than in paper, but in each city studied the proportions were changing as paper containers became increasingly acceptable.

The quart container, though still most widely used, is being used less than in past years, while half-gallon and gallon containers are being used more. Bulk dispensers in restaurants and other public eating places are replacing the half-pint containers in some areas, according to the study.

MARTHA BEETS TRANSMITTER BABE (VG)

Top of the K. B. Simmons dispersal at Waukon, Iowa, Sept. 2. She is a dtr. of Sir Tritomia Transmitter and sold to Kenneth Lange of Luana, Ia. at $1100.

HENRY D. LANDIS DISPERSAL

Saturday — Oct. 25th — Schwenksville, Penna.

Sale at farm located on Rt. 73, about 2 miles east of Schwenksville, Pa., 25 miles northwest of Philadelphia, Pa., 30 miles south of Allentown and 30 miles west of Reading, Pa.

50 HEAD

26 COWS - MANY JUST FRESH

5 Bred Heifers - 10 Yearlings

8 Calves - 1 Young Bull

Bang's Certified - Calfhood Vaccinated - T. B. Accredited - All Tests Up-to-date

— Cattle Eligible To Go Anywhere —

FAMOUS SIRES WITH DAUGHTERS SELLING

Montvic R A Emperor Abbekerk	1
Penstate Lucifer Star	5
Knollwood Double Chieftain	2
Hedge Acreston De Ormsby	4
Maplebend Dean King Posch	2
Osborndale Sir Ty Vic Fobes	3
Sir Bellmaster Design	1
Wimarjo Pabst Regal Lucifer	6
Butterfly Veediction Lochinvar	1
Spring Farm Fond Hope	1
Montvic Rag Apple Trailblazer	1
Harden Farm Deen Twelve	1
Greenwood Triumph	1

All are bred to the top bulls in the SPABC stud.

Ten Head Over 500 Fat with 2X Records To 784 Fat

Jaway Belle Irene Cee (G)	4y	334d	2X	20,117	3.8	764
Bairdlea Emperor Violet (VG)	5y	365d	2X	16,820	3.7	617
Ridgely B V Mamie (GP)	4y	345d	2X	14,845	3.9	595
Secret Lake Victory Meg (GP)	6y	293d	2X	15,723	3.7	587
Bairdlea Deen Sadie (GP)	7y	305d	2X	14,787	3.9	580
Elroth Posch Pabst Ann (GP)	2y	358d	2X	14,672	3.9	575
Finderne Peg Trailblazer (GP)	4y	320d	2X	13,946	4.1	569
Greenaway Maggie Sovereign (GP)	3y	321d	2X	17,087	3.2	548
Stanvar Mistress Stella (G)	3y	320d	2X	13,464	3.9	536
Butterfly Lottie Vedict-Var (GP)	5y	271d	2X	13,755	3.6	501

— SELLING WITH HER FAMILY —

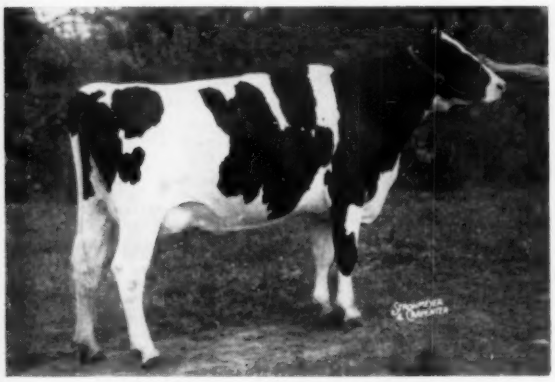

BAIRDLEA EMPEROR VIOLET (VG)
Sold for $1675 in the 1952 Super Duper Earlville.

← BAIRDLEA EMPEROR VIOLET (VG)

This great cow has 3 records over 600 fat and is a daughter of Montvic R A Emperor Abbekerk out of a 598-lb. 2X daughter of Dunloggin Standard. She sells with 2 daughters and 2 granddaughters. Her 2 months old son by Penstate Lucifer Star is also one of the sale features.

● The highest producing cow in Montgomery County in 1957 sales. She is **Jaway Belle Irene Cee,** a daughter of Sir Bellmaster Design with 20,117 milk and 764 fat at 4 yrs. in 334 days. She also has 2 daughters selling, one by Hedge Acreston De Ormsby and the other by Wimarjo Pabst Regal Lucifer.

● **Butterfly Lottie Vedict-Var (GP)** sells. With 501 fat on 2X in 271 days at 5 yrs., she is a daughter of Butterfly Veediction Lochinvar out of a 960-lb. daughter of Montvic Rag Apple Ajax. Her De Ormsby daughter also sells.

● **Greenaway Maggie Sovereign (GP),** selling, is a daughter from Hillmac Sovereign (GM) from a "GP" 587-lb. 2X daughter of Montvic R A Emperor Johanna (EX-SMP). She has a daughter by Wimarjo Pabst Regal Lucifer selling.

● Another one of the good ones is **Secret Lake Victory Meg (GP),** a daughter of Chieftain Meg with 587 fat at 6 yrs. in 293 days. Her dam is a daughter of Osborndale Pathfinder Lochinvar. She has 2 Regal Lucifer daughters selling.

Be Sure To Attend This Outstanding Dispersal

JOINTLY MANAGED BY:

R. AUSTIN BACKUS, INC. & **The PENNA. HOLSTEIN ASSOC.**
MEXICO, NEW YORK — STATE COLLEGE, PA.

CATTLE OWNED BY:
HENRY D. LANDIS
SCHWENKSVILLE, PA.

SALE CALENDAR

Oct. 11 Estherville, Iowa, Norman R. Olson Dispersal, Managed by Claude E. Wylam, Waverly, Iowa.

Oct. 11 Valley City, N. D., Dakota Holstein Breeder 2d Fall Show, Lester H. Jackson, Ch., Litchville, N. D.

Oct. 11 Cobleskill, N. Y., 14th Schoharie County Club Sale. Managed by R. Austin Backus, Inc., Mexico, N. Y.

Oct. 11 Ottawa, Ont., Kemptville Unit Sale, Managed by Hays Farms Ltd. Oakville, Ont.

Oct. 13 Cushing, Okla., Oklahoma State Holstein Sale, Sponsored by Oklahoma State Holstein Assn., Marvin Osborne, Sale Chairman, Moore, Okla.

Oct. 13 Grafton, Ont., Quinte Unit Sale Managed by Hays Farms Ltd., Oakville. Ont.

Oct. 13 Ashley Falls, Mass., Cooper Hill Farm Sale, Managed by R. Austin Backus, Inc., Mexico, N. Y.

Oct. 13 Mount Vernon, Wash., The Evergreen Dairy Classic Sale, Sponsored by Washington State Holstein Assn., Ed Feuerborn, Sec'y.

Oct. 13-14 Genesee, Wis., Brookhill Farms Dispersal, Managed by W. L. Baird Co., Waukesha, Wis.

Oct. 15 Wooster, Ohio, Frank S. Gibson Waynebrook Farm Dispersal, Managed by Ohio Holstein-Friesian Assn. Inc., Wooster, Ohio.

Oct. 15 Morrisville, N. Y., 2d Central New York NYABC Sale, Managed by Harris Wilcox, Bergen, N. Y.

Oct. 15 Renwick, Iowa, Wm. Helmke & Son Dispersal, Managed by Claude E. Wylam, Waverly, Iowa.

Oct. 15 Middletown, Del., George P. Davis Dispersal, Managed by Harry Rudnick & Sons, Gelena, Md.

Oct. 15 Bath, N. Y., 43d Allegany-Steuben Sale, R. Austin Backus Inc., Mexico, N. Y.

Oct. 16 Northampton, Mass., New England Fall Sale.

Oct. 16 Woodstock, Ont., Fairgrounds, Oxford Unit Sale, Managed by Hays Farms Ltd., Oakville, Ont.

Oct. 16 Harrisburg, Pa., Pennsylvania State Sale—(Small Arena at Penna. Farm Show Building); Managed by The Pennsylvania Holstein Association.

Oct. 17 Strasburg, Pa., Elvin Hess Dispersal, Managed by R. Austin Backus Inc., Mexico, N. Y.

Oct. 18 Tulare, Calif., California State Holstein Sale, Managed by L. H. McDaniel, Turlock, Calif.

Oct. 18 Fostoria, Ohio, Green Acres Dispersal, Managed by C. B. Smith, Williamston, Mich.

Oct. 18 Cherry Valley, N. Y. 10th O-H-M Club Sale, Harris Wilcox, Mgr., Bergen, N. Y.

Oct. 18 Centerville, Md., W. R. Burns, Complete Dispersal. Managed by R. Austin Backus, Inc., Mexico, N. Y.

Oct. 20 Wahpeton, N. D., Beltz & Jones Dispersal, Managed by Thorp Sales Co., Anoka, Minn.

Oct. 20 Oakville, Ont., Hays Sales Arena, All-Canadian Sale, Managed by Hays Farms Ltd., Oakville, Ont.

Oct. 20 Middletown, Pa., Grand View Farms 28th Annual Anniversary Sale, C. S. Erb, Owner

Oct. 20 New Milford, Pa., Leland Oakley Complete Dispersal. Jointly managed by Pennsylvania Holstein Association and R. Austin Backus, Inc., Mexico, N. Y.

October 21 Paris Hill, N. Y. 18th Oneida County Sale, Managed by R. Austin Backus Inc., Mexico, N. Y.

Oct. 21 Oakville, Ont., at Hays Sale Arena, Central Ontario Sale, Managed by Hays Farms Ltd., Oakville, Ont.

Oct. 22 Carlisle, Pa., J. J. Ziegler Dispersal, Fred Naugle, Carlisle, Pa., pedigrees.

Oct. 22 Wooster, Ohio, Ohio Breeders Sale, Managed by Ohio Holstein-Friesian Assn. Inc., Wooster, Ohio

Oct. 22 Frederick, Md., Maryland State Sale at Frederick Fairgrounds, Managed by A. Doty Remsburg, Jefferson, Md.

Oct. 23 Columbus, Nebr., Nebraska State Sale, Robert L. Johnson, Sec'y, Boys Town, Nebr.

October 23 Lancaster, Pa., 189th Garden Spot Sale, Managed by R. Austin Backus Inc., Mexico, N. Y.

Oct. 24 Watertown, Wis., (Darcey Pavilion) 14th Annual Dodge County 4-H, FFA & Breeders Sale, Elsmer F. Berg, Sec'y, Brownsville, Wis.

Oct. 25 Mt. Joy, Pa., Consignment Sale Mt. Joy Sale Co., Managed by Harvey Rettew, Manheim, Pa.

Oct. 25 Schwenksville, Pa., Henry D. Landis Dispersal, Jointly managed by the Pennsylvania Holstein Assn. and R. Austin Backus Inc., Mexico, N. Y.

Oct. 25 Westmoreland, N. H., I. W. Churchill Dispersal Milking Herd and All Bred Heifers, Management W. A. Baker, Exeter, N. H.

Oct. 27 Morgantown, Pa., Milking Herd Benj. B. Beiler, Managed by Harvey Rettew, Manheim, Pa.

Oct. 27 Corfu, N. Y. Roth & Roth Disp., R. Austin Backus, Inc., Mgr., Mexico, N. Y.

Oct. 28 Trafalgar, Ont., (Hays Sales Arena) Dispersal of Woodland Milking Herd of Geo. M. Van Patter, Aylmer, Managed by Hays Farms, Ltd., Oakville, Ont.

Oct. 28 Oakville, Ont., (at Hays Sales Arena) Geo. M. Van Patter Woodland Farms Dispersal (Aylmer, Ont.) Managed by Hays Farms Ltd., Oakville, Ont.

Oct. 29 Irwin, Pa., H. C. Altman Disperpersal, Jointly managed by R. Austin Backus Inc., Mexico, N. Y., and Pennsylvania Holstein Assn.

Oct. 30 Hornell, N. Y., B. W. Bennett Dispersal, Managed by Harris Wilcox, Bergen, N. Y.

Oct. 31 Hartford, Wis., Art Lepein Dispersal, Managed by Francis Darcey & Sons, Watertown, Wis.

Oct. 31 Jamestown, N. Y., 11th Chautauqua County Holstein Club Sale, Managed by R. Austin Backus Inc., Mexico, N. Y.

Nov. 1 Avon, N. Y. Markham & Puffer Disp., Harris Wilcox, Mgr., Bergen, N. Y.

Nov. 1 Abilene, Kansas, Kansas State Consignment Sale, Harold Scanlon, Chairman

Nov. Lebanon, Pa., Lebanon County Breeders Sale, Managed by Harvey Rettew, Manheim, Pa.

Nov. 1 Chilton, Wis., 16th Annual Calumet "400" Sale, Calumet County Holstein-Friesian Assn., Chilton, Wis.

Nov. 3 Montrose, Pa., Russell S. Dayton Sale. Jointly managed by Pennsylvania Holstein Association and R. Austin Backus, Inc., Mexico, N. Y.

November 5 Earlville, N. Y. 350th Earlville Sale, Managed by R. Austin Backus Inc., Mexico, N. Y.

Nov. 6 Hamburg, N. Y. Western N. Y. Club Sale, Harris Wilcox, Mgr., Bergen, N. Y.

Nov. 7 Marshfield, Wis., August Heeg Sale, Managed by Piper Bros., Watertown, Wis.

Nov. 8 Williamston, Mich., 153d Wolverine Holstein Sale, Managed by C. B. Smith, Williamston, Mich.

Nov. 8 Fond du Lac, Wis., 18th Annual Fond du Lac County Heifer Classic Sale. Robert Bird, President, R. 2, Oakfield, Wis.

Nov. 8 Morrisville, N. Y., 4th Empire Breeders Sale, Managed by R. Austin Backus, Inc., Mexico, N. Y.

Nov. 10 Avon Conn., Jewelholm Dispersal, Irving Sherman, owner; Managed by R. Austin Backus, Mexico, N. Y.

Nov. 10 West Monroe, N. Y. D. Walter O'Mara Disp., Harris Wilcox, Mgr., Bergen, N. Y.

Nov. 11 Mercersburg, Pa., Alvin Witter & Son Dispersal Sale. Managed by Harvey Rettew, Manheim, Pa.

Nov. 10-11 Waukesha, Wis., U. S. National Blue Ribbon Sale, Managed by W. L. Baird Co., Waukesha, Wis.

Nov. 11 North Collins, N. Y. James Knapp Milking Disp., Managed by J. Braymiller & Son, Lawtons, N. Y. & Marion A. Brown, Bliss, N. Y.

Nov. 12 Wooster, Ohio, Ohio Breeders Sale, Managed by Ohio Holstein-Friesian Assn. Inc., Wooster, Ohio.

Nov. 12 Kirkland, N. Y., Charles A. Dawes Sale. Managed by R. Austin Backus, Inc., Mexico, N. Y.

Nov. 12 Whitewater, Wis., Marekanna Dispersal, Managed by W. L. Baird Co., Waukesha, Wis.

Nov. 13 Lutherville, Md., Philip Iglehart Dispersal, Managed by Harris Wilcox, Bergen, N. Y.

Nov. 15 Ashley Falls, Mass., Hurlwood Farm Dispersal, R. Walter Hurlburt, owner; Managed by R. Austin Backus, Mexico, N. Y.

Nov. 15 Waterloo, Iowa, Iowa State Sale, Bill Maynard, Sec., 1930 Hawthorn Ave. Waterloo. Ia.

Nov. 17 Watertown, Wis. U. S. National Blue Ribbon Sale, Managed by Francis Darcey & Sons, Watertown, Wis.

Nov. 18 Warwick, N. Y. Vernvale Farm Disp., R. Austin Backus, Inc., Mgr., Mexico, N. Y.

Nov. 18 Watertown, Wis., Arthur Hoffer Dispersal, Managed by Francis Darcey & Sons, Watertown, Wis.

Nov. 19 Toronto, Ont., at Royal Winter Fair, Sale of the Stars, Managed by Hays Farms Ltd., Oakville, Ont.

Nov. 20 Canandaigua, N. Y., Second Canandaigua Classic & 12th Canandaigua Sale, Managed by Harris Wilcox, Bergen, N. Y.

November 20 Lancaster, Pa. 190th Garden Spot Sale, Managed by R. Austin Backus Inc., Mexico, N. Y.

Nov. 21 Maynard, Iowa. I. P. Stewart Dispersal, Managed by R. E. Everly, Seattle, Wash., and W. L. Baird, Waukesha, Wis.

Nov. 22 Manheim, Pa., Richard Zook Dispersal, Managed by Harvey Rettew, Manheim, Pa.

Nov. 22 Rushland, Pa. James Work Disp., R. Austin Backus, Inc., Mgr., Mexico, N. Y.

Nov. 22 Waukesha, Wis., Crescent Beauty Admiral Sale, Managed by R. E. Everly, Seattle, Wash., and W. L. Baird, Waukesha, Wis.

Nov. 28 Lebanon, Pa., Paul Bomgardner Dispersal, Managed by Harvey Rettew, Manheim, Pa.

Nov. 29 Newark Valley, N. Y. Howard Curkendall Disp., R. Austin Backus, Inc., Mgr., Mexico, N. Y.

Nov. 29 Mt. Joy, Pa., Consignment Sale Mt. Joy Sale Co., Managed by Harvey Rettew, Manheim, Pa.

Nov. 29 Harcourt, Iowa, Rex Miller Dispersal, Managed by Claude E. Wylam, Waverly, Iowa

Dec. 1 New Ulm, Minn., Minnesota Annual Fall Sale, A. J. Lashbrook, Secy., Northfield, Minn.

Dec. 1 Oakville, Ont., at Hays Sale Arena, Hays Eleventh Anniversary Sale, Managed by Hays Farms Ltd., Oakville, Ont.

December 3-4 Earlville, N. Y. Earlville Invitational and 351st Earlvile Sale, Managed by R. Austin Backus Inc., Mexico, N. Y.

Dec. 4 Waterloo, Iowa (Fairgrounds) Knapp & Merner Dispersal, Managed by Claude E. Wylam, Waverly, Iowa.

Three Herd sires (two selling) and their 77 daughters are the big attraction in the . . .

VERNVALE FARM DISPERSAL

Tuesday, November 18 — Vernon, New Jersey

HE SELLS WITH 20 DTRS. - 27 BRED TO HIM

HEDGE ACRESTON ADEAN (VG-88)

HEDGE ACRESTON ADEAN

VG - 88 at 3y

Born May 27, 1954. One of the strongest modern Dunloggin pedigrees you will find anywhere! Very active. Handles well. First daughters due this month and they are impressive. Sired by Hedge Acreston De Ormsby (VG), son of the three times 1000-lb. Dunloggin Mistress De Ormsby. His dam is the 959-lb. Hedge Adean Pearl, she from the 866-lb. Dunloggin Golden Segis, next dam "Fond Segis" with 969 lbs. fat.

You can save ten years by buying this great young sire and a group of his daughters from these high record Rag Apple dams!

FREEHOLD LOCHINVAR BURKE

Sells - with 30 dtrs. - 14 bred to him.

Good Plus-84. This 10-year-old son of Butterfly Veediction Lochinvar has 15 daughters in the herd that have completed one or more records. They average 462 lbs. fat on 2X milking, including eight 2-year-olds. Top record 642 lbs. fat. Two Very Good, 8 Good Plus. His dam is a granddaughter of Montvic Rag Apple Netherland with records to 756 lbs. fat, 4.2%, 296d.

WILLOW GROVE R A SOVEREIGN

27 Dtrs. Sell - 16 Bred To Him

Very Good - 88. An own son of Montvic Rag Apple Sovereign from a 209,993-lb. lifetime dam. His 18 daughters in the herd with completed records average 510 lbs. fat on 2X, including eight 2- and 3-year-old heifers, four with records still incomplete. Top daughter has 736 lbs. fat. Two Very Good, 11 Good Plus.

Outstanding Production!

11 with 600 to 736 lbs. fat, 2X
11 with 500 to 600 lbs. fat, 2X.
Almost everything over 400 lbs.

20 from 500-lb. 2X dams.
23 from dams with 600 to 700 lbs.
4 from dams with 700 to 901 lbs.

6 "VERY GOOD" COWS
29 Young Cows and Heifers Rated "GP"

2 Herd Sires - 20 Heifer Calves Under 1 Year - 16 Bred and Open Yearlings - 44 from 2 to 5 Years Old - 15 cows 6 and Over.

SEVERAL FEMALE FAMILIES OF REAL FOUNDATION MERIT

Send for your catalog today.

R. AUSTIN BACKUS, INC., Sale Mgr.
MEXICO, NEW YORK

JOHN FOX, Owner
VERNON, N. J.

(131) 2329

The Green Acres Dispersal

65 Registered Holsteins

Sat., Oct. 18 — Fostoria, Ohio

11:30 A. M.

At the farm on County Road 18, East edge of Fostoria

Featuring Sons and Dtrs. of

Raven Burke Ideal

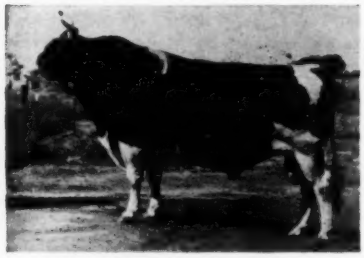

RAVEN BURKE IDEAL
Excellent and Gold Medal
His 33 classified daughters have an average score of 84.4. His 21 tested daughters average 574 lbs. fat, an increase of 104 lbs. over their dams! One of the top sires in the NOBA Stud.

6 Dtrs. of Carnation Magic Ohio

8 Dtrs. of Rainbow Sir Rose

10 Dtrs. of Sir Wallace Design

Herd Entirely Calfhood Vaccinated - Bang's Tested

C. B. Smith, Sale Mgr.
Williamston, Mich.

J. G. Green, Owner
Fostoria, Ohio

SALE CALENDAR

Dec. 6 Libertyville, Ill., at Hawthorn-Mellody Farms, **National Calf Club** Sale — All Dairy Breeds—**Managed by W. L. Baird Co., Waukesha,** Wis.

Dec. 6 Los Banos, Calif., (Fairgrounds) Merced County Holstein Sale, Managed by L. H. McDaniel, Turlock,

Dec. 8 Williamston, Mich., Wolverine Invitational & 154th Wolverine Sale, Managed by C. B. Smith, Williamston, Mich.

Dec. 16 Watertown, Wis., Wisconsin Breeders Sale, Managed by Francis Darcey & Sons, Watertown, Wis.

December 18 Lancaster, Pa., 191st Garden Spot Sale, Managed by R. Austin Backus Inc., Mexico, N. Y. 1959

Jan. 7 Earlville, N. Y., 352d Earlville Sale, Managed by R. Austin Backus, Inc., Mexico, N. Y.

Feb. 4 Earlville, N. Y., 353d Earlville Sale, Managed by R. Austin Backus, Inc., Mexico, N. Y.

Mar. 4 Earlville, N. Y. NYABC All-Star Sale & 354th Earlville Sale. R. Austin Backus, Inc., Mgr., Mexico, N. Y.

Mar. 21 College Station, Texas. Texas Annual Heifer Sale at A & M Dairy Pavilion.

Mar. 31 Watertown, Wis., Anniversary Sale, Managed by Francis Darcey & Sons, Watertown, Wis.

Nov. 10 Watertown, Wis., U. S. National Blue Ribbon Sale, Managed by Francis Darcey & Sons, Watertown, Wis.

COMING EVENTS

Oct. 15 Northampton, Mass., (Hotel Northampton) Annual Meeting New England States Association.

Mar. 20 College Station, Texas. Annual Meeting, Holstein-Friesian Assn. of Texas.

1958 Calendar of Fairs

Oct. 16-25 South Texas State Fair, Beaumont, Tex. Joe Goetschius, Sec'y.

Oct. 18-26 State Fair of Louisiana, Shreveport, La. Open & Junior Oct. 21 I. W. Rupel, Judge.

Oct. 20-25 Georgia State Fair, Macon, Ga Junior Oct. 24.

Oct. 31-Nov. 9 Grand National Livestock Exposition, San Francisco, Calif. Open Nov. 6 K. L. Turk, Judge.

Oct. 31-Nov. 11 Phoenix, Arizona, 4-H judging Oct. 31; Open classes Nov. 1; Judge Hilton Boynton.

Nov. 17-18 Toronto, Ont., Royal Winter Fair Holstein Judging Days, Wm. K. Hepburn, Jr., Judge.

Nov. 28 Dec. 6 International Livestock Exposition, Chicago, Ill. William E. Ogilvie, Mgr.

Jan. 24-Feb. 2 1959 Southwestern Exposition & Fat Stock Show, Fort Worth, Tex. Open & Junior Feb. 5.

Feb. 3-14 1959 Florida State Fair, Tampa, Fla. Open Feb. 4 at 7 p.m., Dean H. H. Kildee, Ames, Iowa, Judge; Junior, Feb. 3 at 9 a.m., Dean H. H. Kildee, Judge.

Small Herd Reg. Holsteins
FOR SALE

31 FEMALES 2 BULLS
12 MILKERS 11 BRED HEIFERS
5 OPEN YRLGS. 3 CALVES

It is Burke bred. All from high producing stock — most of the dams are 100,000 to 150,000-lb. cows. It is a young herd with all animals under 5 years. The dams of these animals average 475 lbs. fat. 7 Dtrs. of Pabst Roamer Oliver . . . 7 dtrs. of Spruceleigh Monogram Rag Apple.

FLOYD J. SMITH

R.D. 3, Butler, Pa. Ph. Butler 59333

Index of Advertisers

ALL-CANADIAN SALE 82
Altman Dispersal 85
Anchor Serum Co. 98
Arlo Farms 77
Aurora Hills Farm 58
BABSON BROTHERS 67
Bancroft Acres 102
Bayfield 13
Beacon Milling Co., Inc. 101
Bock, George W. 100
Bowman & Son, Hugh 52
Box 811 133
Brigeen Farms 58
Bristol Products Company 124
Budd Farm 63
Burns Dispersal, W. R. 90
CALUMET "400" SALE 49
Canby, J. O. 74
Carey Farms 63
Carnation Milk Farms 17, 18
Casey, Glenn 102
Cedar Brook Herd 95
Central Ohio Breeding Ass'n. 12
Central States Sales Co. 96
Chautauqua Co. Holstein Club 48, 100
Churchill Ranch Dispersal 45
Corse Press, Inc. 98
Crescent Beauty-Admiral Sale 64
Creston Farms 41
Curtiss IMproved Stud Service 41
DANBORO HOLSTEIN FARM 14
Dawdy, E. A. 51
Daytonia Dispersal 127
Dibble, Ben 6
Dodge County Sale 75
EARLVILLE SALE 44
Ebonite 74
Elgin Co. Holstein Breeders Club 100
Elm-Becca Farm 74
Everly, R. E. 95
FENSTERMAKER, J. O. 102
Fernbrook Farm 7
Foxlease Farm 81
Frogmore Farm 113
GARDEN SPOT SALE 125
General Cochran Farm 15
Gough, Sam 100
Graber, Melvin 44
Graham School 124
Green Acres Farm Dispersal 132
Green Meadow Farms 5
HAMP'S HOLSTEIN HILL 43
Hays Farms, Ltd. 86
Hays, Harry 102
Hess Dispersal, Elvin 71
Hoffa Dispersal, Arthur 75
Holstein-Friesian Ass'n. of America 111
Holstein-Friesian Ass'n. of Canada 95
Holstein-Friesian WORLD 115
Howacres 58
Hurlwood Holstein Farm 9
INTER CO. DAIRY CATTLE ASS'N. 8
JEWELHOLM FARM 119
KANSAS STATE SALE 50
K C Holstein Farm 103
Kingstead Farms 7
Kraft Foods 109
Kyland 2
LAACKE CO., R. 100
LeGear, Inc., Dr. 100
Lake Aylmer Farm 42
Landis Dispersal, Henry D. 129
Lyons, Clarence 102
MAC-RA COMPANY 95
Mallary Farm 62
Mapoval Farm 77
Maryland State Fall Sale 76
Michigan Artificial Breeders Co-op., Inc. 96
Midland Farm 48
NATIONAL BAND & TAG CO. 98
National Pedigree Company 134
Nebraska State Sale 125
New England Sale 55
Northern Illinois Breeding Co-op. 16
Northern Ohio Breeders Ass'n. 66
OAKLEY DISPERSAL 123
Ohio Breeders Sale 89
O.H.M. County Sale 61
Oneida County Club Sale 93
Ontario County Club 102
Osborn, Leland J. 102
Owen & Son, H. B. 125
Oxford Co. Holstein Breeder's Ass'n. 102
PABST FARMS INC. 136
Pardonnet, George F. 60
Patch, Frank 6
Pennsylvania State Sale 72
Perth Co. Holstein Breeders Ass'n. 102
Pfister, Bert 102
Pinehurst Farms 38
Piper Bros. Farms 42
RALSTON PURINA MILLS 99, 105
Reed & Son, Ernest 52
Rolling Knoll Farm 14
Roth & Roth Dispersal 117
Rustic Herd 62
ST. JOSEPH'S HOME 51
Shaw's Ridge Farm 59
Shore Holsteins Ltd. 102
Sisson Farm 15
Smith, C. B. 102
Smith, Floyd J. 133
Squibb & Sons, E. R. 97
Standard Brands, Inc. 107
Standard Equipment, Inc. 99
Strohmeyer & Carpenter, Inc. 102
Sunbeam Corporation 95
Swampy Hollow Farm 74
Swartz, Harvey W. 102
THOMSON, A. C. "WHITIE" 102
Trunlan Farm 8
U. S. NATIONAL BLUE RIBBON SALE, WATERTOWN 63
U. S. National Blue Robbon Sale, Waukesha 36
VAN PATTER DISPERSAL, GEORGE M. 87
Vernvale Farm Dispersal 13
Vosburgh, Charles 95
WALTNER FARMS 60
Waterloo Holstein Breeders Ass'n., Inc. 102
Wetmore Company, Fred C. 102
Wilcox, Harris 102
Winterthur Farms 135
Wisconsin State Dept. of Public Welfare 43
Woodbourne 3
ZIEGLER, J. J. 62

BY PHONE FROM WATERLOO . . .

Bob and Fay report one of the strongest and most interesting Waterloo shows ever, at completion of the first day's judging. Judge Harvey Swartz went through the bulls, young females, 2-year-olds and dry cows on Thursday. Ben Dibble's white bull, Dibble Crescent Model, defeated Danboro's Hilltop Transmitter Great in the aged bull class and took the Grand Championship. Reserve went to Bottema's "Boontuck" 2-year-old. Green Bay won the senior yearling class with their new Mooseheart-bred herd sire, but the Junior Championship went to Harold Draeger's junior yearling son of Wis Leader. Howard Weiss of Pennsylvania won the bull calf class.

Mooseheart won both the heifer calf and junior yearling classes, the yearling (from their "Martha" family) winning Junior Championship. Carnation headed the senior yearlings. Bristol Farms' 2-year-old beat the Green Meadows entry that has had such a successful season. Mooseheart scored another first in the class for dry 3- and 4-year-olds with a Roburke daughter, and Allen Hetts' "Fanny" cow won the dry aged cow class over the Albrecht & McTaggart "Bollman" cow.

Watch for the full report in the next issue.

WANTED - ASSISTANT HERDSMAN

2nd highest producing herd in state — milking 120 cows, barn completely modern. Good salary and excellent modern home.

BOX 811 . . . H. F. WORLD.
LACONA, N. Y.

Officers — Directors — Fieldmen of THE HOLSTEIN-FRIESIAN ASSOCIATION OF AMERICA

President ..... Scott Meyer, Hannibal, Mo.
Vice-President ..... Leon A. Piguet, E. Aurora, New York
Executive Secretary ..... Robert H. Rumler, Brattleboro, Vt.
Director of Extension ..... John E. Cooper, Brattleboro, Vt.
Counsel ..... Clinton M. Horn, 1144 Union Commerce Bldg., Cleveland 14, Ohio
Special Representative ..... Glen M. Householder, Brattleboro, Vt.

NATIONAL FIELDMEN

Allen N. Crissey, 360 Worthington St., Springfield 3, Mass.
Charles Brace, Lone Rock, Wisconsin
Russ Miller, 314 Fulton St., Williamston, Mich.
Richard Mathews, 4815 High Crest, Rd., Rockford, Ill.
Robert L. Cain, 1931 Gilbert Lane, Knoxville Tenn.
Jack G. Krause, 323 W. Asher St., Culpeper, Va.
Edward S. Soper, Box 106, College Place, Washington
Sam Harris, 7307 East Morris, Wichita, Kansas
Russell Shortridge, California Holstein-Friesian Ass'n., 225 Anglo Bank Bldg., Fresno, Calif.
David C. Diehl, 824 S. Hawthorne Ave., Sioux Falls, S. D.

FULL TIME STATE FIELDMEN

W. J. Baldwin, Sec'y., N. Y. Holstein-Friesian Ass'n., 706 Seneca Bldg., 121 E. Seneca St., Ithaca, N. Y.
Richard Keene Ass't Sec'y., N. Y. Holstein-Friesian Ass'n., 706 Seneca Bldg., 121 E. Seneca St., Ithaca, N. Y.
Geo. Nichols, Ohio Holstein-Friesian Assn., 152 W. Liberty St., Wooster, Ohio.
Cyril E. Moore, Ohio Holstein-Friesian Ass'n., 152 W. Liberty St., Wooster, Ohio.
Arthur W. Nesbitt, Sec'y-Fieldman, Pennsylvania Holstein Ass'n., 517 South Garner Street, State College, Pa.

BOARD OF DIRECTORS

Terms Expire 1959: Arthur J. Johnson, Elkader, Iowa; Elsmer F. Berg, Brownsville, Wis.; John M. Stoffell, Knoxville, Tenn.; M. J. Humphrey, Williamsfield, Ohio.

Terms Expire 1960: Mark L. Borror, Springville, Calif.; John P. Case, Naperville, Ill.; David J. Roberts, Sauquoit, N. Y.; T. A. Burgeson, Grandview, Mo.

Terms Expire 1961: R. DeWitt Mallary, Bradford, Vt.; Grant Richards, American Fork, Utah; F. Murray Wigsten, Pleasant Valley, New York; Harold W. Craun, Roanoke, Va.

Terms Expire 1962: A. H. Jergens, Hutchinson, Minn.; John A. Newman, Culver, Ind.; J. O. Canby, Langhorne, Penna.; R. L. Pfeiffer, Carnation, Wash.

1958 CLASSIFICATION SCHEDULE

State	Starting Date	Deadline Date	Fieldman
Southern Wisconsin	Sept. 9	Aug. 9	Brace
Iowa	Sept. 9	Aug. 9	Mathews
Western New York	Oct. 14	Sept. 14	Baldwin - Keene
W. Va., So. Va., N. C.	Oct. 14	Sept. 14	Krause
Western Pennsylvania	Nov. 11	Oct. 11	Nesbitt
Nebraska	Nov. 11	Oct. 11	Diehl
Vermont-Massachusetts	Nov. 18	Oct. 18	Crissey
Eastern Ohio	Dec. 2	Oct. 27	Nichols - Moore

For the Price - - -

IT'S THE BEST MONEY CAN BUY

"National's" Great Six Ancestor - Three Generation Pedigree — **Only $2.50**

A Two-color Original and Two Clear Carbon Copies

NATIONAL PEDIGREE COMPANY

Waukesha, Wis.

Don A. Stouffer, Owner P. O. Box 468 Tel. Liberty 7-3180

Smiles —

Repairs were being carried out on the roof of an asylum by a local builder who had asked for an inmate to assist him. All went well until lunch-time, when the builder's assistant clutched him around the neck and said: "Come on, let's jump down."

The builder was frightened almost out of his wits, but suddenly had an inspiration that saved his life.

"Oh, nuts," he replied, "anybody could do that. Come on down, and let's jump up."

* * *

"John," said the woman to her slightly flushed husband as they left a large cocktail soiree where he had been the life of the party, "did anyone ever tell you how fascinating — how romantic — how handsome you are?"

The man looked at his wife, pleased. "Why, no, dear, I don't think anyone ever did."

"Well," she snapped, "then where did you ever get the idea?"

. . . E. E. Kenyon, American Weekly

* * *

In Iowa's early settlement days a fiery evangelist was busy reaping souls in the prairie country. After a particularly successful revival meeting, an old farmer came up to him and asked, "Well, Preacher, do you think these converts will stick?"

* * *

The Sting

An old farm laborer, retired, was hired by a wealthy but extremely parsimonius old lady to tend her garden and pull up all the weeds.

When dinner time came around he noted with disgust that the only fare on the table, in addition to stale bread, a smidgen of butter, and tea, was a tiny spot of honey in the middle of a large plate.

After eating in silence for some moments, he looked hard at the honey and remarked politely to her:

"I see, ma'am, you keep a bee."

* * *

The class had been reading the story of Moses. Afterwards one boy asked, "Did Moses have the same after-dinner illness my pop's got?"

Puzzled, the teacher asked him what he meant.

"Well," he said, "it says here the Lord gave Moses two tablets."

—North Carolina Education

* * *

It's useless to put your best foot forward — and then drag the other.

—Rex Mobley

* * *

His Daughters Are Pleasing To Us!

WINTERTHUR ALERT SELECT EXCEL 1100192 (V.G.)

Now in heavy service because his daughters are doing so well.

Here is one of the most intensely Ormsby-bred bulls living today. Every ancestor, for three generations behind him carries one or more direct crosses to Spring Brook Bess Burke 2d, the foundation cow of the Winterthur breeding program. His 15 nearest dams average 824.8 lbs. fat, 3.9%, all 2X milking.

On his sire's side he combines the families of "Jasa" (903 lbs. fat) and "Nobsgrl" (1079 lbs. fat). On his dam's side he combines "Loria" (920 lbs. fat) with the 850-lb. fat "Vamalo." His maternal sister has 906 lbs. fat at 3½y. His dam has 126,935 lbs. milk in 8 lactations, 2X.

We are pleased to report the sale of four bulls to an old customer, Mr. Luis Carlo Aymat, Cabo Rojo, Puerto Rico, selected when Mr. Carlo was here in June. Three are by River Valley Knight, one by IDOL, our Zeus son from Vistina.

Winterthur Farms • WINTERTHUR, DELAWARE

37 Years of Continuous Testing, Last 24 on 2X milking — Accredited, Negative

Winnings of Our Show Herd at the Wisconsin and Minnesota State Fairs – 1958

First Prize Winners

Class	Name	Show
Bull Calf	Pabst Oliver Modest	Wisconsin and Minnesota
Jr. Yearling Heifer	Pabst Leader Raven Queen	Minnesota
Sr. Yearling Heifer	Pabst Leader Lottie	Wisconsin
Jr. Get of Sire	By Wis Leader	Minnesota
3-yr-old Heifer	Pabst Leader Queen	Minnesota
Best 3 Females		Minnesota
Sr. Get of Sire	By Wis Leader	Minnesota

Second Prize Winners

Sr. Yearling Bull	Pabst Tempest (owned by Theo. Thompson)	Wisconsin
2-yr-old Bull	Pabst Cyclone Rogal Bet (owned by E. C. Wipperman)	Wisconsin, Minnesota
Heifer Calf	Pabst Oliver Della Walker	Minnesota
Sr. Yearling Heifer	Pabst Leader Walker Bell	Wisconsin, Minnesota
Jr. Get of Sire	By Wis Leader	Wisconsin
2-yr-old Heifer	Pabst Leader Rebess	Minnesota
3-yr-old Heifer	Pabst Leader Fobes Cowayne	Wisconsin, Minnesota
4-yr-old Cow	Time-O-Day Lady Hark Olga	Minnesota

Third Prize Winners

Jr. Yearling Heifer	Pabst Leader Rodayne	Minnesota
Sr. Yearling Heifer	Pabst Leader Lottie	Minnesota
2-yr-old Heifer	Pabst Leader Roamer Bess	Minnesota
Dairy Herd		Minnesota

Premier Breeder — Wisconsin and Minnesota

Premier Exhibitor — Minnesota

BURKE-BRED BULLS AND SEMEN FOR SALE. WRITE FOR PEDIGREES AND DETAILS.

PABST FARMS INC. Acc. & Neg. **Oconomowoc, Wis.**